WEATHER
Tonight: Clear
Friday: Sunny, a Little Cooler

Victoria Times

TODAY'S NEWS TODAY
News 382-3131
Classified 386-2121

91st YEAR, No. 45 ★★ VICTORIA, B.C., THURSDAY, AUGUST 1, 1974 15 CENTS DAILY, 20 CENTS SATURDAY

3 FLYING HIGH?

PITT MEADOWS, B.C. (CP) — Three men were arrested at the airport in this Fraser Valley community Wednesday after a planeload of RCMP and U.S. narcotics agents landed behind a single-engine plane from Renton, Wash.

Police also confiscated about 75 pounds of marijuana, worth about $15,000 if sold by the pound on the street.

Kevin Sieler, 23, Gary Wilbanks, 30, and William Perry, 23, all from the Seattle area, have been charged with importing a narcotic and possession of a narcotic for the purpose of trafficking.

A single-engine plane apparently left Renton earlier Wednesday and while enroute to Canada, the narcotics agents picked up its trail.

Witnesses at the airport here said a plane carrying three men landed followed by a plane containing police. A second police plane circled overhead. Three men then were arrested.

$1 Billion Gas Plant Slated for Province

VANCOUVER (CP) — The British Columbia Petroleum Corp. and the provincial government are studying a three-stage 10-year $1 billion petrochemical industry based on natural gas.

James Rhodes, corporation chairman, said Wednesday an American firm has proposed a two-stage, $580 million petrochemical refinery and manufacturing system here. This would form the bulk of the 10-year plan.

He said two other American companies, a Canadian company and a Japanese company are involved in the talks, but would not dislclose names.

First stage in the $580 million proposal, said Rhodes, would be an $80 million fertilizer and feed plant in which ammonia is extracted from natural gas. He said this could be implemented within three years and would require about 75 million cu. ft. a day.

The second stage, possible within six years, would set up a $500 million plant and manufacturing business which would extract further base ingredients, or resins, from natural gas.

Resins are used in production of plastics, other feed stocks and fertilizers and forest industry products.

Rhodes said about 40 different products can be made using natural gas resins as a base. He said the secondary industry which would evolve to produce these products would form the final stage of the industry.

"We're trying to develop a program which would provide literally thousands of jobs in the total complex over the 10-year program," he said.

The American company proposes to do its own financing, and in any case, the petroleum corporation, owned by the provincial government, does not want to enter into a joint venture, said Rhodes.

"There will be no risks to the province," he said. "This will be strictly a business judgment to invest this sum of money based on what the company judges to be the market demand in the province."

He said a consortium of the companies was possible, but such a decision would be left to the companies.

Rhodes said the talks are preliminary and "it would be most improper to say that the companies are committed to establishing in B.C."

Only Snag To STOLs Is Public

Federal transport officials are optimistic that a short take-off and landing plane service will be in operation between Victoria and Vancouver by 1978 —if the public approves.

"Public acceptance is the main hurdle," says Erik Andersen, airport planning manager for the Pacific region of the ministry of transport.

"I am optimistic the public will accept this innovation."

Pacific Western Airlines, one of two applicants for the service, is not so sure.

"We are enthusiastic about the potential of STOL service but I am concerned about public reaction," said David Jacox, PWA vice-president for administration.

He said the present attitude of the public was to reject everything.

Mayor Peter Pollen said he hoped Victorians would give the proposal a fair hearing because the service would be important to government operations.

He said the present seaplane service by Air West was used extensively by people travelling between Victoria and Vancouver on government business. Improved air facilities would increase the vitality of the city and improve the viability of Victoria as a capital city.

Ald. Malcolm Anderson said he fully supports the STOL concept and is optimistic the public would accept the innovation.

"This is not a big 747 jet roaring down the runway, this is more like a dragon fly," Anderson said.

He said it might be unpopular at first to advocate an airport downtown but it was up to local public officials to show leadership on the issue which was important to the future of Victoria.

STOL aircraft would take off from a short airstrip in downtown Victoria and land in downtown Vancouver.

The ministry of transport has located possible airport sites in the Ogden Point area of Victoria and at False Creek on the Vancouver side.

"The Ogden Point area is the only suitable site for the Victoria airport," says Andersen of the MOT.

"It is in the downtown area but, hopefully, is far enough away from residential areas so the public will accept it."

He said the MOT looks upon STOL service as a good trade-off for the present sea-plane service.

He listed the following advantages of STOL craft over sea-planes:

—The De Havilland-7 is a quieter plane than the Twin Otters used by Air West.

—The planes are larger at 48 seats, compared to 18 seats in a Twin Otter seaplane.

—At 35 minutes for the trip and a quicker turnaround at

See OGDEN page 2

$700,000 To Crime Fighters

B.C.'s new crime-fighting force will have an initial $700,000 budget, Attorney-General Alex Macdonald announced today.

Macdonald said personnel are already at work on organized crime research that will anticipate criminal activity.

The new body, known as the Combined Law enforcement Unit — CLEU — will have about 100 members drawn from municipal police forces such as Vancouver police department and the RCMP together with civilian personnel.

Macdonald said their work is "well under way," but there are still some civilians to be appointed. "We want that civilian control," he said, because he did not want to create the opportunity for critics to say civil liberties were being "stomped on."

Macdonald said he considers organized crime to include the drug traffic, prostitution, gambling and commercial fraud, or any preconceived operation indulging in criminal activity, "well-planned by sophisticated, intelligent people, planned in advance so the little man gets caught and they remain in the background."

He said there are eight organized drug syndicates in Vancouver which involve operations in Victoria, Comox, Kamloops, Prince George, or wherever there is drug trafficking.

He said there was "quite a bit of drug activity on Government Street" in the capital city, which is "part of the organization."

A common situation in Vancouver, he said, was the importation of prostitutes and pimps from "south of the border" whenever there are large conventions. "I have no sympathy for them (the pimps) — that's organized crime," Macdonald said.

He added he did feel sorry for the girls.

—Bill Halkett photo

FIDDLE REEF off Willows Beach in Oak Bay helps keep saltchuck calm as proverbial millpond early today as hot weather brought beach strollers out right after breakfast. Forecast is for continued sunny weather, with temperatures about 80, through upcoming holiday weekend.

INDEX

	Page
Births, Deaths	24
Classified	24-32
Comics	35
Entertainment	17
Family	20, 21
Finance	8, 9
Sports	14-16

TOURIST ALERT ON PAGE 12

NEW ACT OUTLAWS AUTO TAMPERING

OTTAWA (CP) — Resetting odometers on automobiles became a federal offence today under the new Weights and Measures Act.

The act also makes tampering with an odometer an offence even if the tampering is done in one province and the car sold in another. RCMP co-operating with provincial officials were to enforce the act's odometer sections.

In B.C. the practice has been illegal for a number of years and the government recently increased the penalty for convictions from $100 to $500.

5-Minute Gap In Nixon Tape

Times News Services

WASHINGTON — White House lawyers have revealed there is a gap of more than five minutes on a Watergate tape surrendered by President Nixon after a bitter court battle to keep the tapes secret.

Existence of the gap was disclosed Wednesday by presidential defence attorney James D. St. Clair, who at the same time asked a federal court to keep another 48 minutes of presidential conversations out of the hands of Watergate prosecutors on grounds of executive privilege.

He said the gap was discovered in the tape of a meeting Nixon had on April 17, 1973, with key aides H. R. Haldeman and John D. Ehrlichman one of 20 tapes Nixon surrendered to U.S. District Judge John Sirica Tuesday under terms of last week's supreme court order.

"Judging from the notations on the tape boxes, the tape ran out and was replaced in the midst of this conversation," St. Clair told Sirica in a written analysis.

Deputy press secretary Gerald Warren said today Nixon put off a morning meeting with his economic advisers so he could listen to the tapes and so that the aides could have more time to prepare their reports.

In another development, Nixon has been cautioned not to use "one nickel" of taxpayer money to defend himself in a senate trial in event of a house impeachment vote calling for his removal from office.

Sen. Joseph Montoya, (D-N.M.) made the statement just before the senate approved, 82 to 15, Wednesday a bill containing a $16.3 million appropriation for White House operations.

Montoya, floor manager of an over-all $5.5 billion appropriations bill, said Nixon had spent at least $334,000 of public funds defending himself during the past fiscal year but said that if the house impeaches the president, as expected, "I would not want the president to use one nickel of these funds for his defence."

Meanwhile, Associated Milk Producers Inc., largest milk co-operative in the U.S. pleaded guilty today to conspiracy and making illegal campaign contributions and was fined the maximum $35,000 penalty.

AMPI was the 12th corporation to be charged in Watergate related matters and the first to be charged with a felony. Harold Nelson, its former general manager and David Parr, its former special counsel, pleaded guilty to similar violations within recent days.

U.S. BELL TEL FACES STRIKE

WASHINGTON (UPI) — The Communications Workers of America announced today it will go on strike against the U.S. Bell Telephone System Monday if agreement is not reached beforehand on a new nationwide contract.

Union president Glenn Watts told a news conference the vote showed lopsided approval for the strike authorization.

NEWS BRIEFS

RECORD SALES FOR FORD CANADA

OAKVILLE, Ont. — Ford Motor Co. of Canada Wednesday reported record sales and net income for both the second quarter and first half of 1974 but said second-quarter Canadian sales and earnings were lower. Sales for the period were $2.01 billion compared with $1.86 billion for the first half of last year. In Dearborn, Mich., however, Ford of America reported profits for the same period were $168 million, down from $394 million in the same 1973 period.

Up Minimum Wage

LONDON (Reuter) — Britain's largest labor union began today a campaign for a national minimum wage of about $75 a week.

The Transport and General Workers Union is seeking the support of government and industry to wipe out what it describes as the scandal of low wages.

GM Fined

WASHINGTON (AP) — General Motors has been ordered to pay a $100,000 fine for failing to notify for several years the owners of 200,000 GM trucks manufactured during the years 1960 and 1965 that the wheels of their vehicles were defective.

Tug Hits Causeway

NEW ORLEANS, La. (AP) — A tugboat pushing four empty barges crashed into the Lake Pontchartrain Causeway today, and three persons were drowned when their vehicles plunged into the lake, deputies said.

WORDPLAY

Send your own WORDPLAY, care of this newspaper.

TURKS ADVANCE AGAIN

Times News Services

Turkish soldiers and Greek-Cypriot forces continued fighting today as the UN Security Council considered withdrawing peacekeeping forces from Turkish-controlled areas of Cyprus.

Secretary-General Kurt Waldheim, after the Soviet Union vetoed a resolution that would have expanded the UN role in Cyprus, said he had no alternative but to comply with insistent Turkish demand for the removal of UN troops from Turkish-controlled areas of the island.

While the Cyprus ceasefire threatened to crumble, Greece's new civilian government decided to return to a 1952 constitution without restoring the abolished monarchy of King Constantine II, government officials said.

In Cyprus, Turkish warships anchored off the northern port of Kyrenia shelled two Greek-Cypriot towns Wednesday, less than 24 hours after the signing of a three-nation cease-fire agreement in Geneva.

Greek Cypriot leaders denounced the attacks as "gross violations" of the truce and accused Turkey of sending more reinforcements to occupied sections of the embattled island.

At the United Nations, Soviet Ambassador Yakov Malik rushed to the Security Council from vacation and vetoed a resolution calling for peacekeeping forces to expand their duties on Cyprus in accordance with the Geneva peace agreement.

Immediately after the dramatic vote, Waldheim said Turkey's military commander on Cyprus had demanded U.N. withdrawal from Turkish enclaves. Waldheim said he had no choice but to comply.

In Moscow, the official Soviet news agency Tass, said Malik "foiled the attempts" by some North Atlantic Treaty Organization members to impose a change in the U.N. role without "sufficient sounding out."

In Athens, Greece's new civilian government began demobilizing its forces today, 12 days after Turkey's invasion of Cyprus brought the nation to the brink of war.

Loosen Mortgage Clamp: Builders

Canadian home builders will urge the federal government to release more money for mortgages, even if the interest rate has to go above 12 per cent to do it.

The federal government had cut back the supply of mortgage funds to dampen inflation but now was in danger of over-kill, E.W. Assaly, president of the Housing and Urban Development Association of Canada, said in Victoria Wednesday.

He said housing starts probably would be 20,000 below the target of 265,000 because of the lack of mortgage funds.

He told a news conference his association would urge the government to release funds, even if the interest rate had to float upwards.

If the interest rate is pegged artificially low, no money would be invested in mortgages and the supply would dry up.

He said the federal government often acts on the advice of his association, which represents builders, suppliers, sub trades, lawyers and architects.

Assaly, president of his own construction firm in Ottawa, said the association would urge the restrictions on mortgage loans be eased in time to encourage fall construction.

Keith Morley of Toronto, immediate past president of the association, said construction men had adopted a philosophy of "better alive at 18 per cent than dead at 6 per cent."

He said there was no value in a 6 per cent mortgage rate if there were no funds available. The important thing was to increase the supply of money and encourage home construction.

Morley said Canadians over-react to increases in the mortgage rate when other interest rates are much higher.

He noted that there was little publicity over the announcement by Simpsons Sears that it would raise its charge account interest to 21 per cent from 19.2 per cent for balances under $750.

(The change takes effect Feb. 1. Other department stores are holding at their present rates which range from 18 per cent to 19.2)

Morley said if the cost of living continued to climb, the cost of mortgages would have to go up too.

"If the rate of inflation is 10 per cent or 12 per cent, a person must make about 15 per cent on his money or he isn't

See CANADIAN page 2

Two-Bit Beer Doomed By Waiters' Wages

THE BETTER HALF — By Barnes

"You're lucky I'm not about five years old — I used to throw temper tantrums over meals like this."

The standard 25-cent glass of draught beer may soon fall victim to inflation and rising costs, Attorney-General Alex Macdonald said today.

British Columbia hotelmen now are negotiating new contracts with bartenders and there will probably have to be a price increase in beer parlors, said Macdonald, who is responsible for the liquor administration branch which regulates prices.

He said in an interview he is considering a partial "price float" which would allow hotels to charge different prices, according to costs, but rejected the idea of the government abandoning price guidelines entirely.

Another reason for a change in beer prices is that the new neighborhood pubs couldn't finance their operations which call for entertainment, hot and cold food and accommodation for no more than 100 patrons — if they could charge only 25 cents for draught beer.

Macdonald also said that he never expected "a flood of neighborhood pubs" when the province's liquor laws were loosened up. "The price thing is holding things up."

As to why reforms had not included the extension of hard liquor to beverage rooms, Macdonald said he was "afraid to see hard liquor in beer parlors."

With people drinking shots of liquor on top of beer they would be "staggering out of these establishments — it's bad in terms of alcoholism," Macdonald said.

The minister was interviewed on a taped program for showing Sunday night on BCTV Capital Comment program.

Gas Price Monitor Okay—A-G

Attorney-General Alex Macdonald said today he was satisfied with the government's approach to holding gasoline prices in check, although three B.C. oil companies have gone beyond the suggested limit on increases.

The system of "monitoring" prices was tht first of three possible steps open to the government, the next being strict guidelines and actual price controls, he said.

"I think we have been successful in B.C. in restraining the price of gasoline," he claimed, admitting there had been "some failures."

The government was trying to ensure the only price hike passed on to consumers is that permitted by what the federal government outlined earlier this year, he added.

The attorney-general said he had been met with some support in Ottawa and Washington for the suggestion B.C. natural gas should rise to between $1 and $1.30 per thousand cubic feet on the U.S. export market.

BCFP EARNS $14.8M

VANCOUVER (CP) — British Columbia Forest Products Ltd. Wednesday reported net earnings of $14.8 million or $1.92 a common share on sales of $140.6 million in the first six months of 1974.

Company president Ian A. Barclay said these figures compare favorably with the corresponding 1973 results of $13.4 million in net earnings of $1.76 a share on sales of $123.2 million.

Barclay said he was concerned about increased costs in all areas of the company's operation and about an imbalance of market demand for the pulp and paper and wood product sectors.

He said this imbalance affects the fibre supply position for pulp mills and causes a disruptive element in the efficient operation of an integrated forest industry.

Pulp and newsprint markets are strong and should remain so for the balance of the year, he said.

Barclay said there have been significant increases in the price of both pulp and newsprint, but noted that costs of raw materials, wages, freight and energy also have risen dramatically.

Canadian Builders

Continued from Page 1

getting anywhere," he said.

Mortage rates could still be a bargain above 12 per cent, he said.

While it is true that a person buying a $40,000 house might pay about $120,000 for it over the life of mortgage, he could then sell the house for more than $120,000 because of the inflation over 25 or 35 years.

Consumers buying a car pay a higher interest rate and are not able to recover the money through resale.

In that context, he said, mortgages were a bargain even at their present levels.

President Assaly said the association was "not happy" with the present mortgage rate but felt that was a less important issue than increasing the supply of funds and encouraging construction.

He said the association was aware of the need to control inflation but the government could go too far and any reduction in house construction could add to unemployment problems.

During the day-long meeting the association decided to press the federal government to increase the price limit for house-buying under the assisted home ownership program.

Assaly said the Victoria limit of $34,700 would only permit purchase of a condominium unit.

The association wants the government to go into subsidized housing in a big way and cut back on construction of low-income units.

Low income persons are better off in a house they own, rather than renting in a low-income subdivision, which could eventually become a ghetto.

Hydro Breaks Set

Langford residents have been alerted that interruptions in B.C. Hydro service today will be repeated Friday and next week while area circuits are converted to higher voltage.

J. R. Pogson, B.C. Hydro's electrical superintendent for Victoria, said interruptions — expected to last about two hours — are due to conversion of two distribution circuits at the Langford substation to 25,000 volts from 12,500 volts.

In addition to to the outages this week in specified sections of Langford, there may be one or two brief general interruptions during the next 10 days, he said.

Expected to last only a few minutes, they are required for switching of two distribution circuits from Langford substation to the new Colwood substation on Jacklin.

5 Inch Continuous
GUTTER in baked enamel
Takes care of itself for 20 years!
479-3232
FREE ESTIMATES
B.C. ALUMINUM
"The Name For Satisfaction"

Ogden Point Only Suitable Site

Continued from Page 1

each end, the land service is faster than seaplanes.

There is a safety factor involved in landing on water that might contain deadheads or other refuse, although this is not a serious hazard and is a minor factor.

More important, said Andersen, is a natural tendency to push visibility limits in seacraft, particularly in winter months.

"This is an important safety factor and we are watching it closely."

Planes taking off from land can fly at night, using instruments to guide them at the beginning and end of the flight.

Seaplanes can fly only in daylight hours because instruments cannot detect the chop of large waves that could interfere with landing.

Andersen said the fact STOL craft can fly at night was a very important advantage over seaplanes.

Both PWA and Air West are poised to apply for the STOL service if it goes ahead.

They are waiting for the go-ahead signal from the ministry of transport, which would build the airport facilities.

Andersen of the MOT said the federal government would study the results of the experimental service between Ottawa and Montreal before coming to a conclusion. The decision would be made about 1976 and two years later the airports could be completed at Victoria and Vancouver.

He said the evidence on hand already showed the service to be technically feasible.

Airlines had to be shown it was a profitable venture and most important — the federal government had to be convinced it would be politically wise to proceed with the project in Canadian cities.

He said politicians at all levels are concerned about public reaction to downtown airports, regardless of the size or noise level of the project.

Andersen said Air West and PWA were the only two lines known to be interested in the service and only one would be given approval.

He said negotiations would continue over the next two years.

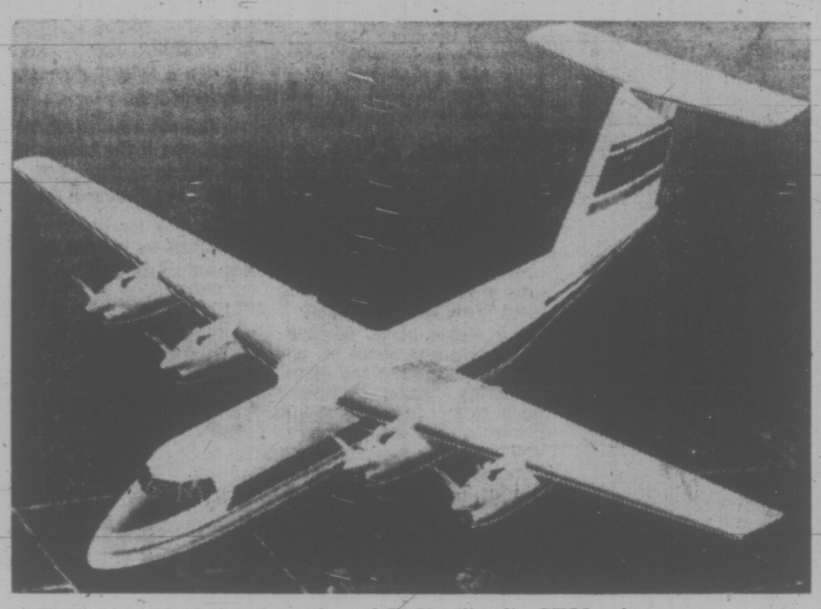

Artist's conception of DeHavilland's STOL plane

At issue, he said, is whether the airline should pay the full cost of airport construction through high landing fees or whether the federal government should write off part of the cost under research and development.

Ottawa hopes to market De Havilland-7 planes to other countries and could use the Ottawa-Montreal and proposed Victoria-Vancouver service as an exhibit to buying nations.

For example, if the two airports cost $4 million, the airline awarded the service might feel it should only pay $2 million (through landing fees) and have Ottawa absorb the rest.

PWA said it hoped the landing charges would be "realistic" but did not go into details.

PWA holds the land-to-land licence between Victoria and Vancouver but this applies only to the present airports at Pat Bay and Sea Island.

Air West holds water-to-water rights.

Jacox of PWA said if the company is awarded the STOL contract it wouldbe interested in other B.C. routes as well.

For example, PWA could send STOL aircraft into towns with very small airstrips. A Vancouver-Power River service could be started because of the small airstrip already there and it was possible to use STOL aircraft between Vancouver and Ocean Falls, possibly by landing on some type of barge.

Jacox said PWA could get the service going almost immediately after getting the go-ahead signal.

"The company's position is one of very great interest but very great concern about the public's reaction."

PWA has not yet taken an option on a STOL plane. Air West has proceeded to take an option on one De Havilland-7.

The Air West seaplane service drew praise from both Mayor Pollen and Ald. Anderson. Mayor Pollen said the seaplanes were an important link to the mainland during daylight hours and Anderson called the sea planes "the son of STOL."

JOKES FLYING BUT NOT GEM

NEWARK, N.J. (UPI) — Police Wednesday indicated they were weary of the endless jokes as they wait for a suspected thief to give up a one-carat diamond he swallowed four days ago.

The suspect, Gary Davidonovich, 27, swallowed the diamond, valued at $1,000, Saturday after he allegedly tried to steal it from Capric's Jewelers.

Police Lt. Michael Keegan said the gem was located early Wednesday by x-rays — still settled in Davidonovich's stomach, despite a three-day routine of laxatives, exercise and both soft and solid foods.

"It just keeps bouncing around," Keegan complained. "It was funny the first few days but it's getting boring now."

Keegan said Davidonovich was under armed guard in a ward at Martland Medical Centre here, where Keegan said he was eating "better than normally."

more than three meals a day. And they're giving him bigger meals to get him to eject this thing."

"This guy's got stolen property, after all," Keegan said. "The x-rays clearly show it and the complainant saw him swallow it."

Keegan said the delay in Davidonovich's system moving the gem into his intestinal tract was unusual. "He should have passed it in 24 hours," Keegan said.

REINELL
CLEARANCE CONTINUES
WORLD of PLEASURE
Next to the Red Lion Inn

HAJK II
A lightweight double wall nylon tent ideal for backpacking. Weight: 3¾ lbs. See our complete selection of tents in our newly completed "Tent Loft."
ABC RECREATIONAL EQUIPMENT
VICTORIA: 864 YATES STREET, 384-6522
VANCOUVER:
Downtown: 557 Richards (2nd floor), 687-7885
1822 West 4th Avenue, 731-4018
Specializing in down-filled gear, backpacks, cross-country skis, snowshoes, tents and boots.

TAX HIGH IN ISRAEL

TEL AVIV (AFP) — Israel has the highest level of taxation in the world, and its citizens hand over 87.5 per cent of their earnings to the state through direct and indirect taxation, it was reported here today.

The figures were revealed during a day of studies at the Institute of Higher Administrative and Commercial Studies here.

the weather

Afternoon temperatures climbed into the nineties at many locations in the B.C. southern interior on Wednesday. Lytton at 98 degrees reported the highest reading in Canada. Pacific disturbances approaching the coast are tending to curve northward into the Gulf of Alaska and weaken. Thus other than cloud patches over the Queen Charlotte Islands the present pattern of sunny warm weather will continue through Friday at least.

DOMINION PUBLIC WEATHER OFFICE
5 AM. FORECASTS
Valid until midnight Friday

Greater Victoria Region — Today and Friday, sunny and warm. Winds at times Westerly 15 this evening. Highs both days 75 to 80. Lows tonight 50 to 55.

Greater Vancouver Lower Mainland, East Vancouver Island Regions. Today and Friday, sunny and warm. Highs both days 75 to 80 except mid-eighties inland. Lows tonight 50 to 55.

North and West Vancouver Island Region. Today and Friday, sunny. Highs both days 70 to 75 except mid-eighties inland. Lows tonight 45 to 50.

TEMPERATURES
Yesterday

	Max.	Min.	Precip.
Victoria	75	58	
Normal	70	53	

One Year Ago

Victoria	64	51	

Across the Continent

Kenora	72	56	
Winnipeg	78	57	.22
Brandon	82	54	
Saskatoon	74	54	
Prince Albert	76	55	.94
Swift Current	75	46	
Medicine Hat	81	56	.02
Lethbridge	78	50	—
Calgary	71	54	—
Edmonton	67	43	—
Penticton	91	62	—
Cranbrook	89	58	
Castlegar	96	59	
Prince Rupert	71	47	
Prince George	80	56	
Mackenzie	80	47	
Nanaimo	85	52	
Kamloops	94	58	
Revelstoke	92	54	
Blue River	86	45	
Dawson	67	45	
Dease Lake	72	38	
Fort Nelson	73	54	
Peace River	68	44	
Whitehorse	69	42	
Fort St. John	68	48	
Yellowknife	69	58	
Inuvik	80	58	.30
St. Johns	68	57	
New Westminster	83	60	—
Halifax	66	59	
Montreal	76	59	
Ottawa	79	56	
Toronto	76	55	
North Bay	67	56	
Churchill	64	48	
The Pas	69	52	
Alert	51	34	
Resolute Bay	48	34	
Eureka	46	35	
Isachsen	41	30	
Thunder Bay	74	49	

U.S. Temperatures: Anchorage 60, 47; Detroit 83, 52; Honolulu 89, 77; Chicago 72, 67; Minneapolis 81, 59; New York 88, 76; Miami 90, 78; Boston 87, 68; Washington 90, 66; Los Angeles 81, 68; San Diego 77, 69; San Francisco 60, 55; Denver 86, 56; Las Vegas 101, 83; Phoenix 107, 80.

World Temperatures: Athens 73, 93; Rome 66, 88; Paris 61, 82; London 61, 70; Berlin 54, 79; Amsterdam 57, 72; Brussels 50, 73; Madrid 61, 84; Moscow 48, 64; Tokyo 77, 90.

CITY'S WEATHER RECORD

Sunshine, July	284.6 hrs.
Last July	324.1 hrs.
Normal (30 years)	337.7 hrs.
Sunshine, 1974	1308.7 hrs.
Last Year	1512.0 hrs.
Normal (30 years)	1414.9 hrs.
Precipitation, July	1.21 ins.
Last July	.15 ins.
Normal (30 years)	.48 ins.
Precipitation, 1974	16.45 ins.
Last Year	6.18 ins.
Normal (30 years)	12.67 ins.

Sunrise, Sunset Friday
(Pacific Daylight Time)
Sunrise 5:19 Sunset 20:51

(Tides listed are Pacific Standard Time)

	Time	Ht.	Time	Ht.	Time	Ht.	Time	Ht.
	H.M.	Ft.	H.M.	Ft.	H.M.	Ft.	H.M.	Ft.
1	08.00	1.7	17.45	7.2	19.50	7.4		
2	00.50	8.2	08.35	1.8	18.05	7.5	20.35	7.1
3	01.30	8.0	09.10	2.0	18.05	7.3	21.20	6.7
4	02.15	7.8	09.40	2.3	17.45	7.3	22.00	6.2
5	03.05	7.4	10.10	2.8	17.30	7.4	22.50	5.6
6	03.55	7.0	10.35	3.3	17.40	7.6	23.35	5.3
7	04.50	6.4	11.05	3.9	18.00	7.7		

TIDES AT FULFORD HARBOUR
(Tides listed are Pacific Standard Time)

	Time	Ht.	Time	Ht.	Time	Ht.	Time	Ht.
	H.M.	Ft.	H.M.	Ft.	H.M.	Ft.	H.M.	Ft.
1	01.55	9.6	09.35	2.4	17.45	10.7	22.45	8.8
2	02.40	9.6	10.10	2.4	18.25	10.6	23.20	8.5
3	03.30	9.5	10.40	2.6	18.35	10.6	23.50	8.1
4	04.35	9.3	11.15	3.0	19.00	10.6		
5	00.30	7.5	05.15	9.0	11.50	3.5	19.10	10.6
6	01.10	6.8	06.05	8.7	12.20	4.3	19.30	10.6
7	01.40	6.1	07.05	8.4	12.50	5.1	19.45	10.6

Rings to make your evenings sparkle
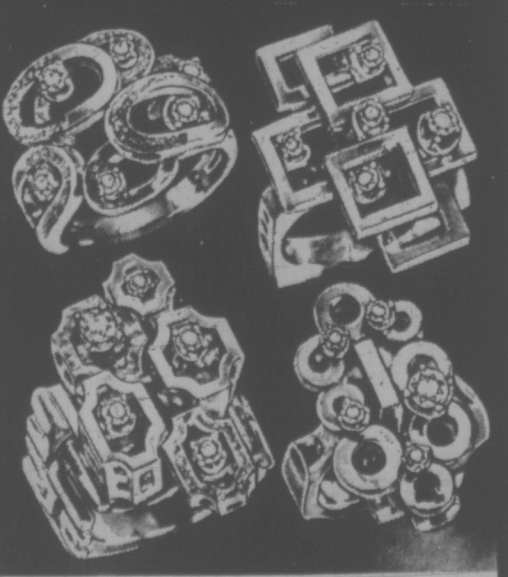
Come see these exquisite designs in diamonds set in 14 kt yellow gold. Superb rings. A great gift idea!
BUDGET TERMS AND CHARGEX
Grassie Fairbanks
Since 1886
1209 Douglas Street 385-1911

Yessir, that's our Baby
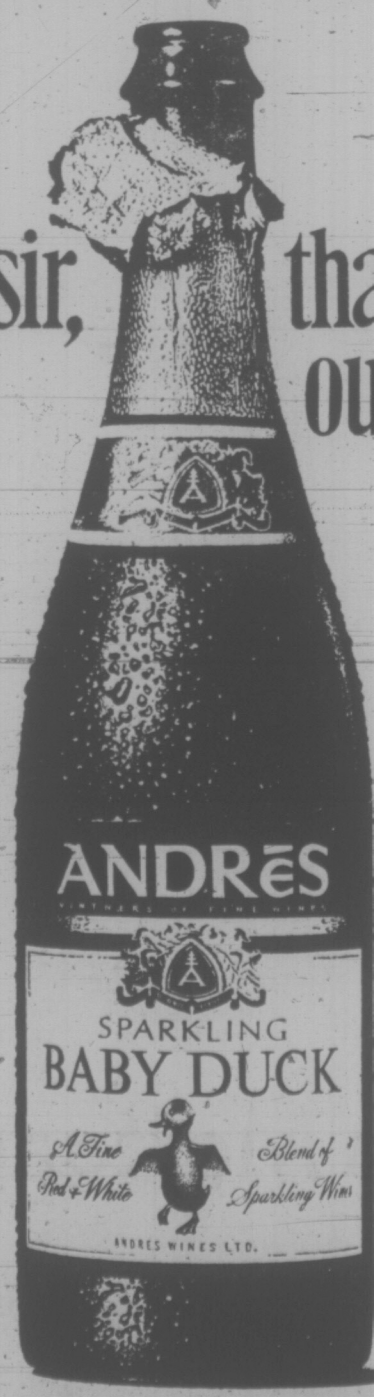

ANDRÉS
VINTNERS OF FINE WINES
Canada's largest selling wine

'I Saw One Kid Trying to Pull the Pin'

QUEBEC CITY, Que. (UPI) — "The guys had hand grenades and were passing them from hand to hand, examining them. I saw one kid trying to pull the pin and a few seconds later there was an explosion."

Fourteen-year-old Richard Bortkiewicz, husky for his age, was one of the boys who survived Tuesday's explosion uninjured, although he was only 10 feet away from the blast.

The blast from a Second World War anti-personnel grenade killed six young cadets and injured 41 others during an explosives safety lecture at Valcartier armed forces base 15 miles from here.

"I was sitting on the floor looking at different explosives. I stood up to stretch my legs and that's when I heard the explosion," Bortkiewicz said. "When I looked around there seemed to be confetti in the air, people were screaming and many were lying on the floor," he said Wednesday.

"There was a lot of blood everywhere."

Army explosives expert Adj. Gaetan Campo said the explosion could not have been accidental, because "there are basic steps to be taken in a particular order, including the pulling of the pin."

He described the grenade as an "anti-personnel device designed to kill and maim as many persons as possible." He explained the grenade was designed to fragment into countless small pieces.

"Once the release pin is pulled and the hand lever released, you have 3.5 seconds before the grenade blows up," he said.

Limited Success Achieved In Kenora Indian Talks

KENORA, Ont. (CP) — Only limited success was reached Wednesday night in talks between three levels of government and militant Indians who have occupied a local park for the last ten days.

The meeting was designed as a preliminary step leading to a resumption of negotiations in the dispute which centres on Ojibwa claims the Anicinabe Park.

After the five-hour meeting, occupation leader Louis Cameron said "I don't think I'll be coming back."

No agreement was reached on whether a second meeting would be held.

Representatives of all levels of government were firm in their stand that full-fledged negotiations on a long list of Indian demands will only be held when about 150 occupants of the park lay down their arms.

The meeting marked the first time Cameron has met directly with the various government officals. Previously, negotiations were handled by a negotiating committee formed of local and area Indian chiefs.

During the meeting the chiefs attended only as representatives of Lake-of-the-Woods Indians in general. They no longer represent those occupying the park following friction between the two Indian groups.

Cameron arrives for talks

Chance for Dude Farmers

Dude farming — latest thing in the B.C. tourist trade — will be offered for the first time next week to give families a taste of rural life through the eyes of working farmers.

The provincial agriculture department's youth development division has adopted the farm holiday program similar to programs in all other provinces but Newfoundland and will have a list of the addresses of 19 participating farms ready for public distribution by Tuesday or Wednesday next week.

The brochure's rich, copywriter prose invites families to "rise to the crackling of bacon frying in the early morning, breathe the honeybee fragrance of the hay field up-wind, touch the fuzzy delicateness of a four-day-old chick."

It goes on to suggest the "solace of a smooth, clear lake with cows and calves grazing just beyond, drink the ice-cold water from a gushing creek — sheer excitement and contentment."

Cost will be in the range of $80-$100 for adults and $50-$65 a week for children, for accommodation in a farm or ranch house or nearby cottage with kitchen.

The program also offers a number of farm campsites at $2.50-$3 a night, but youth development head David Freed said it was not intended to create "giant campsite areas. We'd probably limit the number of campsites so it wouldn't turn into a commercial operation."

Freed said he did not feel the new program would compete directly with privately-operated dude or guest ranches, which he said cater to large groups of people and rely largely on horseback trail riding.

"These would be small groups" and offer a more intimate taste of rural life, he indicated.

Farms and ranches in the Fraser Valley, the Chilcotin plateau, the Cranbrook-Kimbely area, the Cowichan Valley, Fort Fraser 100 miles west of Prince George and near Dawson Creek are among the first to be lined up for advertisement.

Freed could not estimate how many places would be taking part, but noted there are 60-70 listed in Manitoba. "The potential in B.C. is certainly that great or greater," he said.

He also said weekend farm vacations would be offered, and some people had indicated they would be willing to offer their farms to tourists on a year-round basis.

Members of Freed's department developed the program after he attended a meeting in Winnipeg in January of provincial agriculture officials and gathered information from other provinces.

Curtis Meets With Socreds

Conservative MLA Hugh Curtis and Social Credit leader Bill Bennett met Wednesday to talk about undisclosed matters.

It was believed the meeting concerned the Tory's political future as a possible Social Crediter.

The discussion was mutually helpful, said Curtis, who is member of the legislature for Saanich-and-the-Islands, but he said he had no announcement to make at this time.

Bennett said he would welcome the MLA into his party, but refused to say what was discussed.

Park Plans Proceed

EDMONTON (CP) — Environment Minister Bill Yurko said Wednesday the province has committed $5.5 million for work during 1974 on a provincial park in the North Saskatchewan River valley.

City and provincial officials are in the early stages of planning the park which will cost an estimated $35 million.

The plan, unveiled in April, proposes the development of a nine-mile section of the North Saskatchewan River Valley into a huge urban park.

capital scene

Arthur Wiebe, senior choir director at Emmanuel Baptist Church, will be featured at the 45-minute drive-in church service Sunday at Hillside Mall, 8:30 p.m.

VICTORIA MEAT MARKET
625 JOHNSON ST. 383-9234

COMPARE-ANYWHERE-ANYTIME

BOLOGNA BY THE CHUNK, lb. 49¢

Prairie Grain-Fed Beef CHUCK STEAKS OR ROASTS lb. 89¢

Load Up Now on These Low-Priced Goodies!

POULTRY FEATURE
Frying Chicken BREAST AND THIGH PORTION 79¢ lb.

OUR OWN HEAD CHEESE 49¢ In 12-oz. cups ea.

Wieners 59¢ Bulk Style lb.

PORK SAUSAGE In 6-lb. boxes. Lb. 79¢

Fresh Beef Tongues	lb.	79¢
Beef Hearts	lb.	79¢
Sausage Meat	lb.	59¢
Lamb Patties	Breaded lb.	79¢
Smoked Spareribs	lb.	69¢
Ham Steaks	lb.	1.19
Breaded Cutlets	lb.	1.09
Oxtails	lb.	39¢
Beef Kidneys	lb.	43¢
Pork Liver	lb.	59¢
Turkey Livers	lb.	49¢
Fowl Livers	In 3-lb. bags lb.	29¢
Pork Neckbones	lb.	29¢
Beef Liver	lb.	89¢

PRIME and CROSS RIB ROASTS 1.19 lb.

GROUND BEEF In 30-lb. lots 79¢ lb.

STEAKS SIRLOIN or T-BONE 1.95 lb.

FREEZER MEATS
Do It Now: These Prices Are Right!

BEEF SIDES	BEEF HINDS	BEEF HIPS	BEEF LOIN	BEEF FRONTS
89¢ lb.	1.09 lb.	99¢ lb. (Full Baron)	1.29 lb. Sections	79¢ lb.

SPECIAL OFFER! SIDES OF PORK 60-70 lb. Avge. 69¢ lb.

- No charge for cutting, wrapping and freezing
- Prices effective July 31st to Aug. 3rd or while present stocks last
- We reserve the right to limit quantities

CONGRATULATIONS TO Mrs. Sheila Morgan 465 Montcalm Street, Victoria, B.C. Winner of our weekly free $20 gift certificate

HOME FURNISHINGS SALE

IMPORTED TEAK

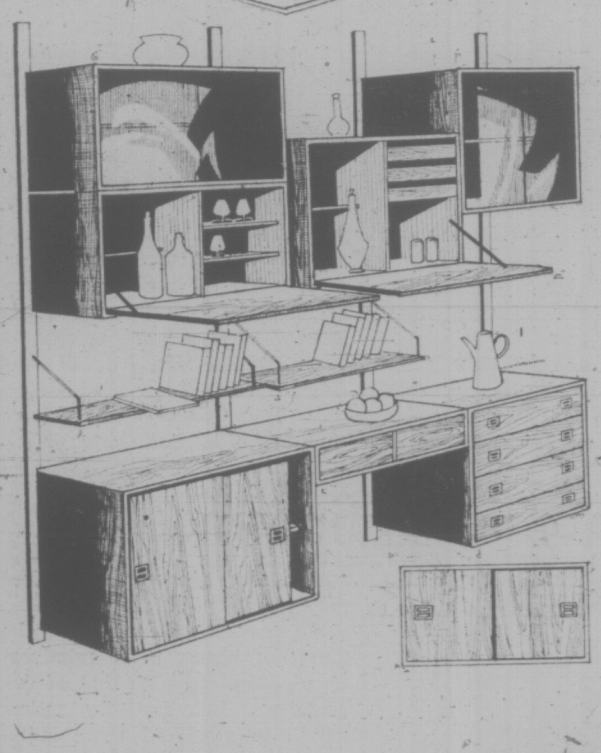

real space saver "LIEF" wall system

Here is a wall system from Denmark that is far more than just shelves! Add a chest, a writing desk, bar, display cabinets with glass doors, and build a wall that's just right for you! Use it for china, linens, records, books. The storage space is practically unlimited. You can start with a few shelves, add other parts later. Fits any wall 31½" wide or more. No limit to height or length. Not quite as illustrated.

A. 7⅞"x31½" shelf	7.95
B. 9⅞"x31½" shelf	9.95
C. 11¾"x31½" shelf	12.95
Writing shelf unit, 16½"x31½"	45.00
Chest of drawers, 16½"x31½"	95.00
Bar unit, 16½"x31½"	98.00
Desk unit, 16½"x31½"	79.95
Storage cabinet with glass door, 13¾"x31½"	55.00
Storage cabinet with wooden and glass doors, 8⅝"x31½"	55.00
79" Uprights, can be cut to any size	8.00

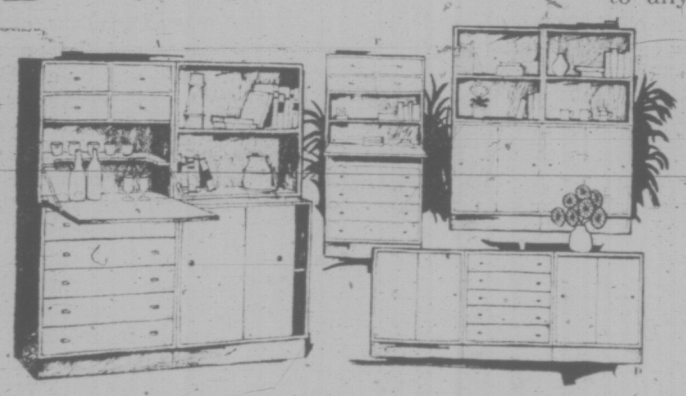

"Gripsholm" storage units

Just the right thing to give a room that bright, sunny look! Fits into the smallest space too. Stack and arrange these any way you like. Each unit lacquered in matte white.

Price combination as illustrated.

Cabinet with sliding doors, 15" deep, 28" wide, 29½" high 49.95
Chest of drawers, 28" wide, 15½" deep, 29½" high 94.95
Bookshelf unit, 28" wide, 12" deep, 25½" high 29.95
Desk unit, 28" wide, 12" deep, 25½ high 49.95

A. 209.80
B. 119.80
C. 169.85
D. 159.80

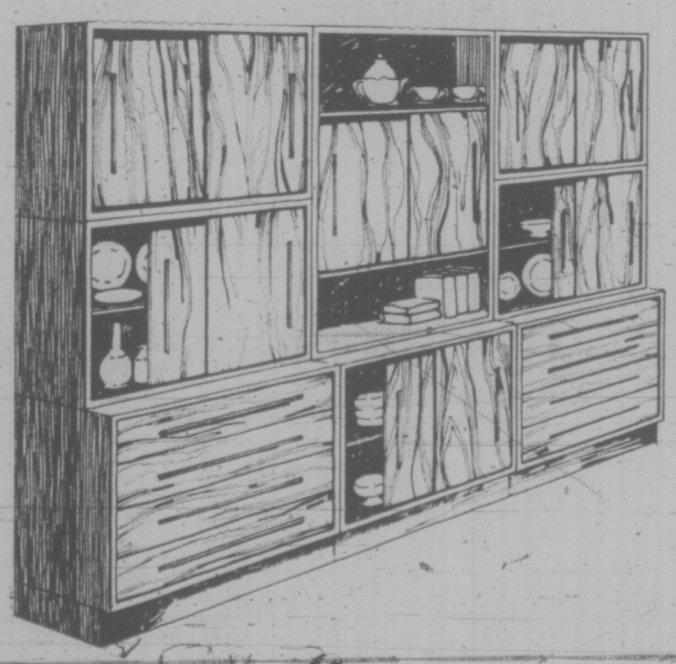

"VALLA" wall units

Find a place for everything in our versatile teak Valla wall units. They are designed to fit almost any space from a narrow area in a hall to entire walls. Put them together in many ways or use them alone. All units are 30½" wide.

Bottom drawer unit with 4 drawers	109.95
Bottom unit with sliding doors	89.95
Top unit with shelf and sliding doors	109.95
Stacking top unit with sliding doors	79.95

Several other teak free standing wall units in stock now.

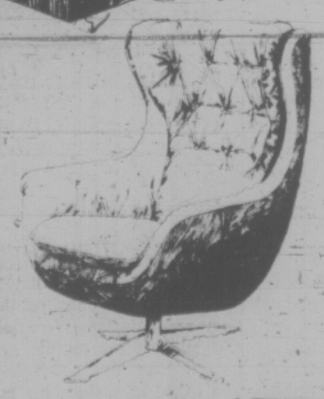

Take it easy in the new Haakon highback chair. It rocks and swivels too. Smart to look at and super comfortable to sit in. Upholstered in extra soft vinyl. Colors dark brown, gold and beige 279.95
Large selection of other models too. Standing at 119.95

"ROMANTICA"
Lovely highback rocker from DENMARK. Lacquered brown, black, white. Designed by Hans Wegner. Woven seat, superb craftmanship 139.95

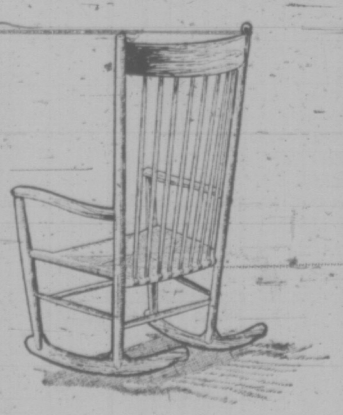

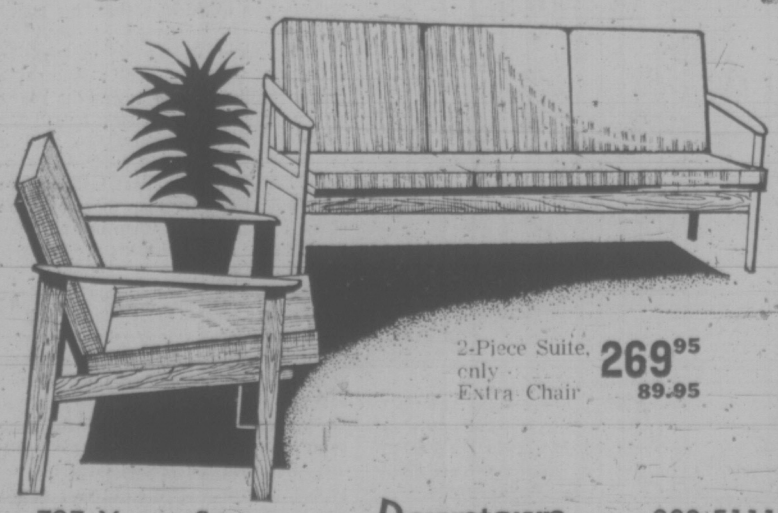

"MOLLER" 2-PCE. SUITE

Ideal as a starter in den or rumpus rooms. Solid teak frames imported from DENMARK. Reversible foam cushions. Upholstered in beige, gold, brown, orange, blue, green and turquoise.

2-Piece Suite, only 269.95
Extra Chair 89.95

737 Yates St. Downtown 382-5111

STANDARD FURNITURE

Victoria Times

THURSDAY, AUGUST 1, 1974

GORDON BELL, Managing Editor | STUART UNDERHILL, Publisher | BRIAN TOBIN, Editor

Health Guardians on the Job

The current controversy between Canada and the United States over the matter of beef imports from our neighbor is one in which the Canadian government should be given every support. The crux of the quarrel is that Canada insists on a guarantee that beef imported from the U.S. shall be free of DES, the artificial growth stimulant which is suspected of causing cancer in test animals. Pending further research which would provide clear proof that the DES treatment is harmless, the Ottawa government is only doing its duty in protecting Canadians against possible danger.

The government at Ottawa insists that documents certifying that the beef has been grown without the use of DES — which so far is legal in the U.S. — shall be signed on the spot by experts from Washington, carrying an official guarantee, and that frequent inspections shall be made of American farms and feed lots to ensure that the ban is strictly enforced. Washington officials say that certificates signed by local veterinarians or cattlemen should provide sufficient protection.

Canada is perfectly right in insisting that consumers shall not be subjected to possibly cancerous materials in their food. Attempts to pass off Ottawa's insistence as a mere election gimmick to win Western farmers' votes were quite beside the point. The Canadian public deserves all the protection it can get against artificial additives and processes which can lead to hazards to health. Reported dissension within the Canadian cabinet should also be resolved in favor of the fullest possible protection.

It is not difficult to recall the readiness of some Washington officials to give an okay to the sale of thalidomide — the drug which produced such terrible deformities in unborn children. A great number of tragedies in the United States were prevented only by the insistence of one Washington food and drug official — a Canadian woman, as it happened — who persevered in the face of great opposition to expose the dangers of thalidomide.

Akin to the beef hassle is the current refusal of Canadian officials to permit the import of a new artificial sweetener reputed to have 180 times more concentrated sweetness than sugar. The American company seeking sales in Canada has been refused on the grounds that it has not produced the requested information on the properties of the substance when refined for retail sale. The ban will last until the information is made available.

In both these cases, and any other similar ones, Canadian officials charged with protection of the public should be backed to the hilt in refusing to lower their standards. What matters a few months of delay in the use of some new product if the wait ensures our safety? We need not accept the lower safety standards of any foreign country, nor need we accept the criticisms of any foreign country which tries to lower ours.

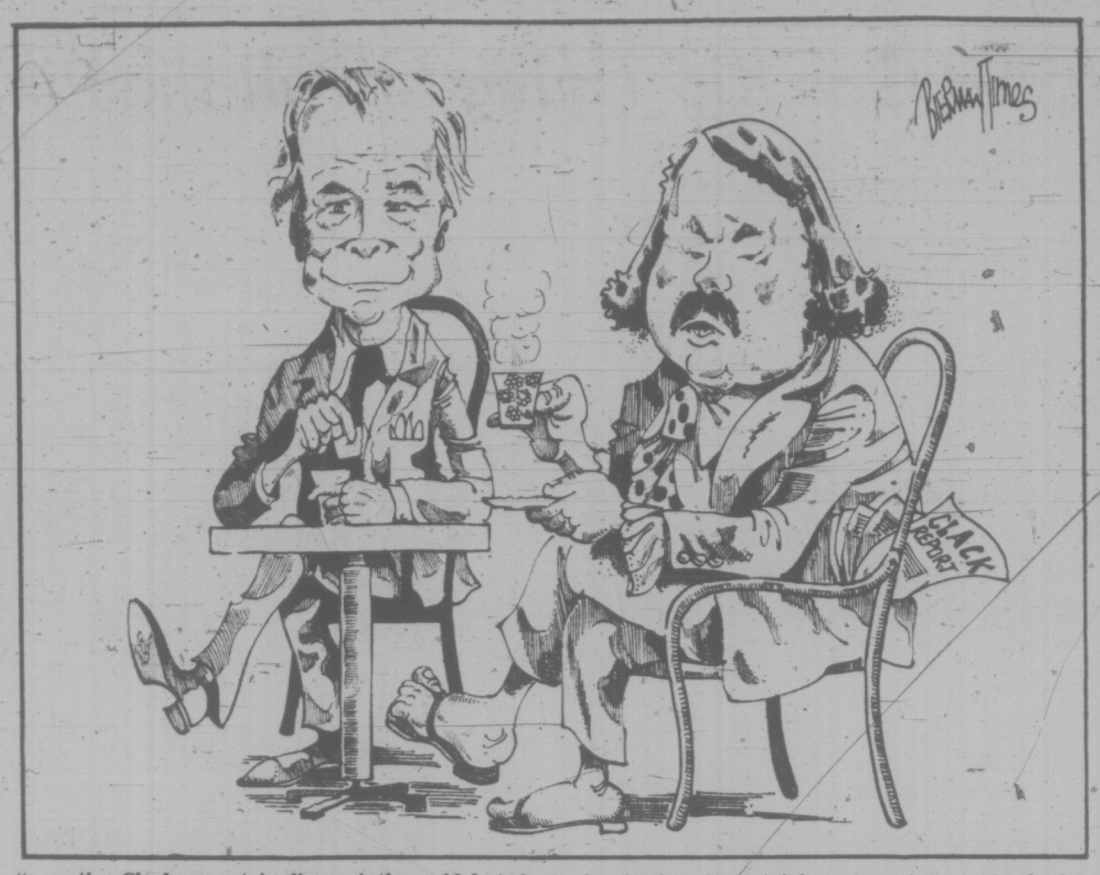

". . . the Clack report is disappointing, old hat, lacks inspiration, is certainly not up to our standards, and to prove our point we're gonna read it one of these days . . ."

Cautious Economic Optimism

Canadian wage increases averaging 12.6 per cent — in the second quarter of 1974 — might have seemed exorbitant to the newspaper reader of a few years ago. Today, however, it is evident that wage increases are panting hard to keep ahead of inflation. The semi-annual economic outlook of the Organization for Economic Co-operation and Development says real wages and salaries have fallen in Canada over the recent past and some catch-up would seem likely in the coming year.

Higher wages usually mean increased personal consumption, and the OECD says growth of Canadian output will remain relatively strong. But even if commodity prices stabilize, as the OECD predicts, the wage thrust will keep inflation going. Now the cautious Bank of Canada report for July sees no respite from rising prices. Although it echoes the OECD in predicting a generally buoyant Canadian economy, it notes that residential construction was up 23.8 per cent over the same quarter last year, a statistic which the OECD says will decline because of a sharp rise in mortgage rates.

Unlike the United States, where the Gross National Product has declined for the first two quarters of 1974 — the definition of a mild recession in the view of some economists — Canada appears to be making ends meet, if barely, compared with our U.S. and European cousins. But there are warning signs. The Bank of Canada says Canadian merchandise exports have not shown any clear tendency to rise since early 1973. And as the OECD notes, increased demand brought about by higher wages will likely see imports outpacing exports to slack foreign markets. Despite high interest rates the Bank of Canada sees "a surge of investment", pointing out that outlays on machinery equipment and non-residential building were up 16 per cent over the same quarter last year. That could be an ambiguous statistic, however, as business sees no end to the inflationary cycle and invests in desperation before prices climb even higher.

In essence, the overview of the Canadian economy is relatively sound compared with that of our neighbors. But statistics reflect only averages. And there is no doubt that many Canadians, especially pensioners and the unemployed, are being hurt by escalating prices. If Canada receives good marks from the international economic community to date, the government will have to redouble its domestic efforts to control inflation as world commodities stabilize in the coming year.

First and foremost should be the curbing of government spending. If, as the OECD predicts, Canadian wages are just beginning to catch up with inflation, the government should forego the temptation to increase personal income tax in the revamped budget. Considering other countries' predicaments, we have maintained a delicate balance to date. It is up to the government to watch for any sudden gust that would sweep us off our tenuous perch.

C. L. SULZBERGER

The Arabian Watergate Tale

TAIF, Saudi Arabia — Explaining the complexities of the U.S. political system abroad is not the easiest task. Some months ago, in Peking, premier Chou En-lai told me Watergate was not called a "scandal" in China; it simply represented the kind of phenomenon expected of American society.

Shortly before his death, the late President Pompidou assured me Watergate symbolized the kind of fight between the legislative and executive powers to which France has habituated. Washington's cut-off of soy bean exports had caused a greater stir among Frenchmen.

In this distant oil treasury, where a monarchic government is just emerging from an astonishingly strict and puritanical feudalism based upon fundamentalist interpretation of Islam's scriptures, Watergate is seen as something wholly different. Together with what is regarded as a conspiracy to oust Henry Kissinger from the State Department, it is interpreted as a deliberate plot.

Communist Plot

This, one hears, was conceived and managed by Soviet Communism and Israeli Zionism. Why? To wreck a United States government that is genuinely seeking Middle East peace by forcing the Israelis to abandon all territory acquired since the outbreak of the Six-Day War in 1967 and to acknowledge the rights of Palestinian Arabs.

Of course, to Americans, the whole idea seems ludicrous. It is considered absurd enough that anyone should conceive of Communism and Zionism as allies since the former continually hammers the latter and the Soviet and Israeli governments obviously detest each other. That the two should join in trying to overthrow the U.S. administration from within, linking Nixon and Kissinger and eviscerating both, transcends ridicule in the land where Watergate reigns supreme.

But this doesn't alter the fact that this is firmly believed here, starting with King Faisal himself, as that sovereign made clear to me in a lengthy background conversation at his summer place. Moreover, the king has stressed these views in talks with other visitors, including the exceptionally able American ambassador, James E. Akins, and it is echoed by many important Saudi Arabian officials.

Their conception can be summarized accordingly. Soviet influence — which is detested in this country, seat of Mecca, and other Islamic shrines — would never have intruded into the Arab world save for Zionist creation of Israel.

KING FAISAL
. . . primordial interest

But (according to this theory) the two movements have really been working together. The U.S.S.R. was not in the least pro-Arab but simply used Israel as a device to infiltrate the Middle East. It allegedly sponsored creation of a Zionist state knowing America would back it and lose its Arab friends to Moscow.

Once Washington caught on — and really began to work for peace by pressuring Israel — the Communists and Zionists decided to weaken the U.S. by labelling Nixon and Kissinger as "traitors. That is the meaning of Watergate and the anti-Kissinger cabal, as seen through this slanted optic.

Faisal and his ministers had become persuaded that Nixon and Kissinger now acknowledged it was impossible to squeeze Soviet influence from the Arab lands without peace; and that peace could only be arranged on the terms outlined above.

For Faisal, the point of primordial interest in any settlement formula is Jerusalem with its Moslem sacred places. He clearly wants the old city, controlled by Jordan until 1967, back in Arab hands. Yet there is no doubt he has considerably modified his earlier views, accepting Israel's reality within more confined borders. His policy today is less obdurate than when he formerly insisted on an all-Arab Jerusalem (meaning the entire city) and a virtual end of Israel's existence.

Religious Fervor

Undoubtedly there is more religious fervor to Saudi Arabia's approach to this sensitive and explosive problem than in the case of any other Moslem country. Islam plays a crucial political role here.

Just before talking with the king I attended a royal levee where the ulema (leading theologians) paid their respects as rifle-bearing Bedouins and guards with gold-scabbarded sabers strolled about and the blind old director of Medina's Islamic University sat silently beside his monarch.

Yet that religion should so vividly affect diplomatic analyses of power balances and even the excruciating U.S. Watergate affair comes as a startling surprise. However strange it sounds to Americans, the Saudi interpretation has huge importance because of this remote land's enormous financial and energy power. It could conceivably influence the course of U.S. history to the same degree that Faisal is persuaded Israel influenced the policy of Russia — and the Arabs.

The New York Times News Service

W. A. WILSON

Two Political Millstones

OTTAWA — Back in the forgotten days of Trudeaumania young people around the country flocked to the new prime minister as if he were a political Pied Piper.

When the time came, a great many of them voted for the candidates put up by the Liberal party, which he had just come to head. A Gallup Poll conducted shortly before that 1968 election showed that 53 per cent of young people, those under 30, preferred the Liberals.

By 1972, a great deal of the prime minister's initial popularity had been worn away by the abrasions of government but in a pre-election poll that year, 47 per cent of the under 30s preferred the Liberals. This year, the figure was 46 per cent.

In the year of Trudeaumania, only 26 per cent of the young expressed a preference for the Tories and six years later the figure was 28 per cent, a two-point gain. During the same period, the standing of the New Democrats among the young rose by six percentage points.

Wide Lead

In the 30 to 49 age group, the Liberals still have a wide lead over the Conservatives — in 1968, 48 per cent compared to the Tories' 28 per cent, and this year 44 per cent compared to 32.

The Conservatives elected four Members of Parliament from Quebec in 1968, when Mr. Trudeau's popularity was at its peak. This year they were down to three Quebec members.

These two lots of figures demonstrate two of the great political gulfs that exist in this country: the absence of effective Conservative appeal in Quebec and among the young, accompanied by weakness in the age group that is just short of middle age.

It is only among those who are middle-aged or older still that the Conservatives have a lead over the Liberals. That is a pretty dismal picture for any political party—to be the choice primarily of the aging.

One of the great mysteries of Robert Stanfield's period as Conservative leader has been the lackadaisical approach to Quebec until after the 1972 election results. There is such a substantial Conservative vote in the province, wherever it has not been absorbed by Real Caouette and his followers, that the refusal until late 1972 to follow the normal course and set about building a solid political organization there remains inexplicable.

But it was only after the disastrous decisions to leave it, first to Marcel Faribault and then later to Claude Wagner, that Stanfield got down to the hard solid work of trying to construct some sort of living organization.

ROBERT STANFIELD
. . . delayed approach

Even then he remained patently more anxious for an early election than for the time needed to produce a Quebec organization fit for the rigors of a campaign.

Even if the Conservatives had the most sensitive sort of understanding of Quebec, a characteristic which no one would concede them, the party would not be able to elect members in that province in the face of their own default. If it remains difficult to understand the approach selected by Stanfield, there is nothing mysterious about the results it produced in French Canada — those were inevitable.

It is not as clear why the Conservative party finds itself at such a disadvantage in seeking the support of the young because it is not a classically conservative party in the sense of being a bit right of centre. It is a hodge-podge of factions, at times, but its rough political position is in the centre of the spectrum and there are plenty of Liberal party members, including prominent ones, who are as conservative as most of the Tories.

Source of Strength

During the period between the 1968 and 1972 elections the only politician whom I can recall insisting constantly that Liberal support among the young remained high was Bryce Mackasey. Anyone who asked him about his political soundings whenever he went on speaking dates during his out-of-office period got the same reply: that party strength still was solid among the young and that the prime minister, for all the criticism he was facing, was still a source of strength for the party.

Mr. Mackasey's political instincts are a good deal sharper than those of some of his colleagues and when he sniffs political winds his conclusions are generally worth noting.

The Conservatives badly need a Mackasey who can sense the sources of their weakness among the country's young people, a function that their youngest Members of Parliament do not seem to be fulfilling very well. If a party, burdened by a lasting inability to come to grips with the problems of seeking support in the second largest province, also suffers from as great a disadvantage among the young as the Conservatives do, it is hanging not one but two mill-stones around its neck.

LETTERS FROM OUR READERS

Noise

The last thing we want is more noise in the downtown area of Victoria. This idea of a landing strip for short-take-off planes is unthinkable. Many thousands of people reside within one or two miles of the core, besides many tourists also.

We could do with less noise. The sharp whistle of the trains is, in my opinion unnecessary. Bells and bright lights, slower speed could be introduced.

I also think the noise of sirens could be contained. Some drivers appear "siren happy."

Many people must agree with these views and I hope they will produce some results. — Reader.

Heard Everything

Well, well. Now we've heard everything! Resources Minister Robert Williams wasted no time in bluntly putting down Dr. Gordon Shrum.

In rebutting the eminently capable and highly regarded Doctor's statements condemning the latest scandalously excessive Hydro rate increases, Mr. Williams maintains that it is because of the "mess" left behind by the same Dr. Shrum after he was replaced by a new B.C. Hydro chairman, that the government was compelled to spend millions to "clean it up."

The present Socialist government and its spokesmen are eminently qualified to speak of "messes." For never before in the history of this province has there been a greater mess — economically, morally and ideologically — than we are witnessing presently in the province of British Columbia.

When Mr. Williams demonstrates, in practical terms, his oft-espoused socialistic philosophy, instead of merely sniping peevishly at his informed critics, he will have gained immeasurably more credibility. — L. W. Meyers, Vancouver, B.C.

Helpless

When I consider my part in the saving of our environment, I feel helpless. Is there something I, as an individual, can do? There seem to be so many different — seemingly conflicting — solutions being offered.

In the July 26 issue of the Victoria Times, an article was printed: "Nixon slashes 40,000 jobs." Will that help to curb inflation? Will that not only increase unemployment by that amount? Would our Prime Minister eventually try something like that? If so, would that not only increase the already heavy welfare costs?

I am willing to buy cheaper items, but to lose my job would really hurt. — A Concerned Citizen.

Housing

I have been reading in the paper about more housing for the older persons. I would like to know why they are building them so many places when there are people with children who have nowhere to go.

If you have more than two children they do not want to rent to you. The rents are much too high for some of us to pay. My husband works but we cannot afford a high rent. We were to have moved out two weeks ago but cannot find a house. What do people like us do? Where do we go? We have to have a place to live. We do not have a down payment for co-op housing. — (Mrs.) Harriet Junus.

60 YEARS AGO

From the Times of August 1, 1914

OTTAWA — Sir Robert Borden arrived at the capital this morning and the cabinet immediately went into emergency session to consider the part which Canada is to take in the war drama which is now being staged in Europe. The numerous messages received from the war office during the past few days were considered. The mobilization of a Canadian contingent was discussed, and it is expected that a cable will be sent to Great Britain today, formally declaring that Canada is ready to take her part with the other dominions beyond the seas by providing men for the firing line or garrison duty if the need arises.

VICTORIA TIMES, established 1884, is published every afternoon except Sunday by the Times Publishers, Limited, 2621 Douglas Street, Victoria, B.C. Second class mail registration No. 0625. All undelivered copies and notices of change of address to be sent to the above address. The Canadian Press is exclusively entitled to reprint the local news published herein.

The Bafflegab Boys Are Losing Their Viability

By PAUL MOSS
Times Staff

What is it, this weird transformation that men in officialdom undergo the moment they enter their offices?

It seems almost a Jekyll and Hyde metamorphosis that afflicts everyone from the lowliest civil servant to the most eminent civil master in the rarefied upper levels of bureaucracy's atmosphere.

In the outside world they're ordinary, plain-talkin' folks like you and me. But, once seated at their desks, in front of their mock-marble pen holders and mandatory photograph of wife and kids, their alter ego takes command.

They become followers of the fiendish cult of gobbledygook, strictly from 9 a.m. to 5 p.m.

There are no physical manifestations of the change to accompany the jolting reversal in mental processes. But if there were, Victoria alone could produce enough slavering fangs, gouging claws and lust-crazed leers to form an army of vampires and honest-to-badness zombies.

By memorandum and letter and report and feasibility study, the cult believers pursue their dark practices.

They recoil from short words and terse sentences as satanists recoil from the crucifix in Dennis Wheatley novels.

They meander down sinister corridors of clause and sub-clause until they lose their readers in a nightmare of convoluted thinking, and they themselves disappear up their self-made communication gap in a swirling cloud of shattered syntax.

They have their own, very special "in" words and phrases. Words like "parameter" — which is very in down at City Hall these days; next thing you know Tom Christie will be using it — and "viability."

Everything, but everything, is something-oriented. Thus Victoria's Chinatown could well be shown in the gobbleygook glossary as: "An Orient-oriented ethnic urban enclave."

No self-respecting gobbledygooker would dream of writing such a miserable phrase as "public response" when "grassroots feedback" has such a resonant ring to it.

The whole purpose of the exercise, it seems, is not to communicate but to obfuscate.

An up-and-coming young executive type might write in a letter to a relative: "Went fishing Sunday. Didn't catch a thing, but had a beer or six and a good laugh with the rest of the guys."

But if he had to describe the incident in a memo to his office superiors it would read thus: "The objective of the leisure-oriented activity proved unattainable in terms of piscatorial specimens. However, certain compensatory factors were available in the form of stimulating beverage conducive to mutually satisfactory social inter-relationships."

The same young man who in his chatty letter would complain that the lousy summer had stunted his back garden vegetables, would officially report: "Seasonally irregular climatic circumstances have proven counter-productive to the achievement of optimum growth rates and plant elevations."

Last week, when Resources Minister Robert Williams unveiled the Inner Harbor planning report of the government's special consultant, Rod Clack, he told reporters the document was "easy to read and enjoyable," not at all the kind of dry, heavy report one usually finds in such cases.

Well, that's so to a certain extent. Clack does produce his ideas and suggestions for the most part with clarity, and commendable use of short sentences, i.e. "The ebb tide (of waterfront neglect) must be reversed."

But he also lets loose some real shockers: "Incentive initially shall be applied to encourage investment and involvement aimed at overcoming the present economic and 'investment acceptance' disparity between the waterfront area and downtown."

What was that again, Rod?

Gobbledygook in all its forms is so obviously well entrenched in all levels of government across Canada that any attempt to clamp down on this form of prose pollution will certainly be met with fierce resistance from the mandarins.

Perhaps the answer is for the federal government to establish a royal commission on gobbledygook.

The commission could undertake an in-depth analysis of the problem area within specifically designated paramaters and formulate policy proposals for selective implementation following due process of grassroots input and feedback . . . objectivity-wise, of course.

See, it's catching!

Seattle Shaft Gets the Needle

By WOLF VON ECKARDT

Minoru Yamasaki, who designed the 110-storey, twin-towered World Trade Centre on Manhattan, now proposes to ram a pointed 40-storey shaft into the heart of downtown Seattle. If built, the structure may well become "one of the most significant disasters in a modern American city,' as Victor Steinbrueck, a teacher of architecture and a leading opponent of the design, put it.

The shaft itself is to house the headquarter offices of Seattle's National Bank of Commerce and is similar in design to the slim, square World Trade Centre towers with their pinstripes of white aluminum and bronze glass. Yamasaki has also used this pattern on Seattle's IBM Building among others. What gave him the "surprise for the eye," he said he was looking for is a 12-storey-high "pedestal," the pointless point on which the pinstripped "Commerce House" is to be perched.

That free form perch, to be veneered in beige marble and gracelessly curved outward in the manner of Detroit's outdated automobile styling, is higher than the surrounding buildings on Seattle's Fifth Avenue and Union Street.

It will be all you see of Commerce House when you are close to it, unless you crane your neck. Yet, it makes no sense. This architectural stunt encloses only routine mechanical equipment and wasted space. The surprise for the eye is shockingly unpleasant.

Eventually, this shocker is to pop out of a 10-acre, double-decked "retail plaza," one of those slick, presumably Muzak-doused suburban concrete oases, with potted plants, look-alike store fronts, fountains, chain restaurants, a skating rink, and lots and lots of pavement. In suburbia, these plaza cliches replace pastures or potato fields.

In Seattle the Yamasaki complex will replace the turn-of-the-century White-Henry-Stuart Building which is less than a great historic landmark, to be sure, but something at least equally precious; the last single block left in downtown Seattle where pleasantly scaled buildings add up to an attractive and elegant shopping street.

We can't even blame greedy developers for Yamasaki's spiteful spike. Commerce House is a venture of the University of Washington, whose regents approved the project in hopes of lucrative return on the downtown site which the university owns.

It shouldn't happen to Seattle, a city that has admirably managed to apply its old pioneer spirit to the fight for visual identity and urban amenity.

A public referendum, three years ago, saved the wonderful old Pike Place Market, perhaps the liveliest old market left in the country. The city also saved, and largely restored, its brazenly proud Pioneer Square, granite ornaments, Indian totem pole and all. It turned the 1963 world's fair ground with its Space Needle and Yamasaki's science museum into an enchanting cultural park.

But it should not happen in any city. The time has passed where he can permit architectural fancy, folly and fantasy free reign, subject only to all-too-flexible zoning, fire regulations and building codes.

Esthetic freedom and even occasional license worked as long as both architects and their clients were restrained by the limitations of building technology and a pervasive, generally accepted style of architecture. In the past there was a common sense of decency which dictated not only how people ought to dress before they went out on the street, but also how buildings ought to be dressed and how they ought to behave.

Today modern building technology knows no limits. Our engineers can make any architectural doodle, no matter how crazy, stand up and be passed by the building inspector. There is no law that says buildings can't freak or streak or do anything to make a sensation. Seattle's Commerce House is not the only building conceived as a giant advertisement.

We must find a way to restrain this kind of architectural exhibitionism in our cities and make buildings conform to the accepted prevailing community standards. The standards will probably differ, as they should. A beauty queen in Los Angeles may well be considered a hussy in Boston. If I am correctly informed, the people of Seattle are less than enchanted with that pedestal prospect.

But more than good taste is at stake. An even more fundamental issue raised by Yamasaki's design is the integrity of the city, its basic urban design. It rests on the traditional order and harmony of the street, which is disrupted only at great peril. Yamasaki says his street-busting pedestal and double-decker plaza will create more open space. But do we want open space when it tears up the fabric of the city?

Only one of all the modern plazas, with their fountains and paved expanses, can be considered an esthetic and commercial success. That's New York's Rockefeller Centre Plaza — an enchanting, intimate enclosure that respects the integrity of Fifth Avenue and keeps drawing huge crowds at all seasons. The rest, Prudential Centre in Boston, Constitution Plaza at Hartford, Penn Centre at Philadelphia and L'Enfant Plaza in Washington, are vacant and vacuous failures.

Seattle ought to ponder this before it permits its Fifth Avenue to be destroyed. And all American cities ought to find ways to translate growing community concern about architectural escapades into firm community control.

Environmental impact statements are not enough. They are written by the proponents of the impact. They only raise the questions. The community should give the answer with powerful design review boards which represent the citizens' view.

Washington Post

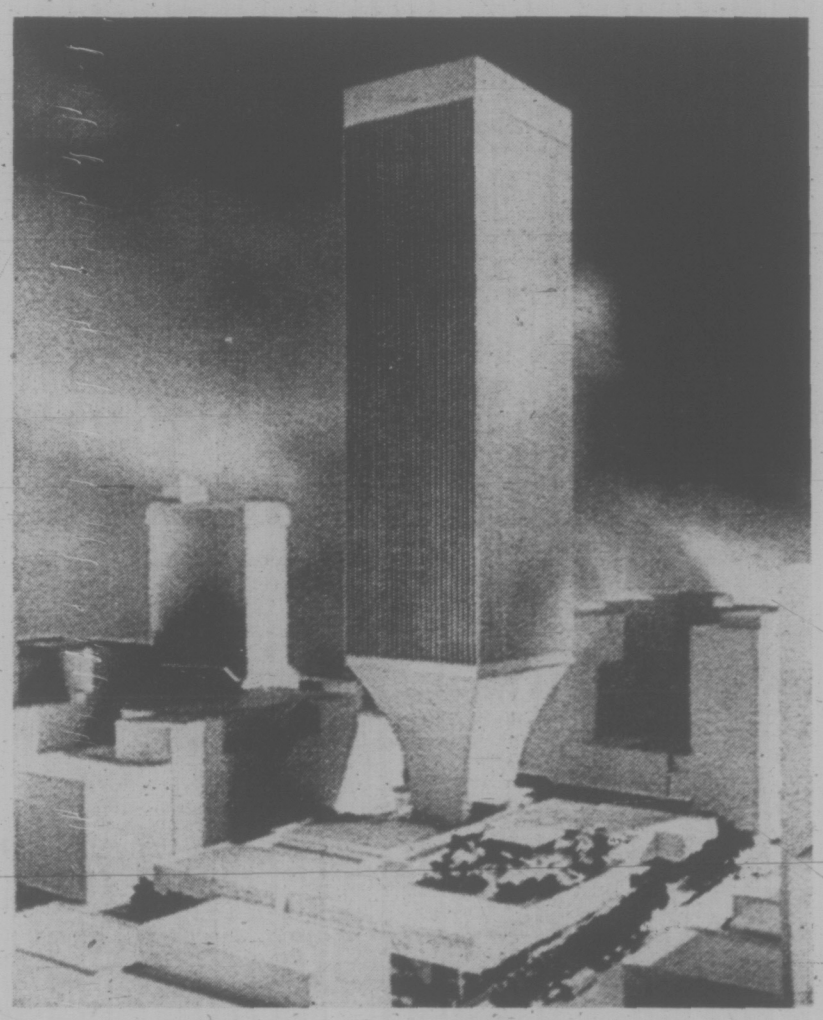

Drawing of proposed 'Commerce House'

Hanoi Still Struggling

By MARK GAYN
The Toronto Star

The land is golden with the ripe crops, and all over North Viet Nam millions are racing against time to complete their labors before the typhoons and floods strike. The Fifth Month harvest of rice and sweet potato, of soybean and peanuts is being brought in. All over the countryside storage sheds are being put on stilts to keep the animal fodder dry when the rains come. Meanwhile, thousands of youths are reinforcing the dikes and repairing the roads damaged in the war.

Seventeen months have passed since the peace agreements were signed in Paris — a time to build and repair, to re-establish normal life, to look ahead. It should be a time of relief from the horrors of eight years of war and U.S. bombs, and of uplift in popular morale.

But listen to North Viet Nam's home broadcasts, or read the editorials in the party newspaper, Nhan Dan, or study the official oratory, and you will suddenly become aware that things are not going right, and that the ravaged country still lies stunned.

The people are not working at the top of their ability. With shortages acute, they cheat on a grand scale. The officials do slipshod work, when they do not lie and falsify. The black market is rampant, and there is hoarding.

The state reminds the peasants they must save enough grain for seed and animal feed, surrender their quota of grain to the state and pay the tax, and meet their debts. Perhaps it would have helped if the state paid enough for the grain to induce the peasants to run it in willingly.

The peasant, however, has real grievances. The price the state pays him is enough only for a very lean livelihood. There is less fertilizer available even than last year. About 95 per cent of all the farm work is done by hand, but working tools are "both scarce and of poor quality, and they are not suitable for each region. Plough No. 51 usually breaks down after a year, and the peasants call it 'the one-year plough' . . ." And when the proceeds of the harvest are divided up, the favorites get more grain than they need (and they sell it in the black market), while others get less than enough.

The Fifth Month harvest appears to be only fair-to-middling. Hanoi sought to boost it by sending tens of thousands of people to settle in the jungle and the mountains. But here, too, the work has been less than satisfactory. The living conditions in the new villages are execrable, tools are inadequate and the management is poor. And students by the thousands find themselves assigned, not to work for which they have been trained, but to tasks of which they know nothing.

Things are equally trying in industry. "Electricity production," an official report states, "has increased but the wastage of coal remains high. The power lines and transformer stations are of poor quality, and the wastage of electricity is excessive. As a result, the supply of power continues to encounter difficulties."

It is hard for an outsider to be critical either of the state or of the people. We have read the staggering figures of the bombs dropped on North Viet Nam, but somehow the figures have not been translated into human terms. Now a nation of some 19 million is showing by its distress and scarcity the horrendous damage the bombs have done to man and land. Both will recover, but it will take many years to do so.

If blame were to be assigned, some would go to the the leaders in Hanoi, still engaged in their adventures in South Viet Nam and still refusing to accept American aid that could make the life of their people just a little easier. Some blame, too, must fall on China and the Soviet Union, so warm in their vows of support and so unwilling to do enough. These giants could have provided the shovels and axes, the pumps and tractors that North Viet Nam so grievously needs. And in a year in which both are claiming record crops, they could have given more food.

WISER'S INTERNATIONAL INTRIGUE.

From London: We took the finest British gin and made a perfect Canadian copy. So dry, so crisp, it's obviously Wiser's International Dry Gin.

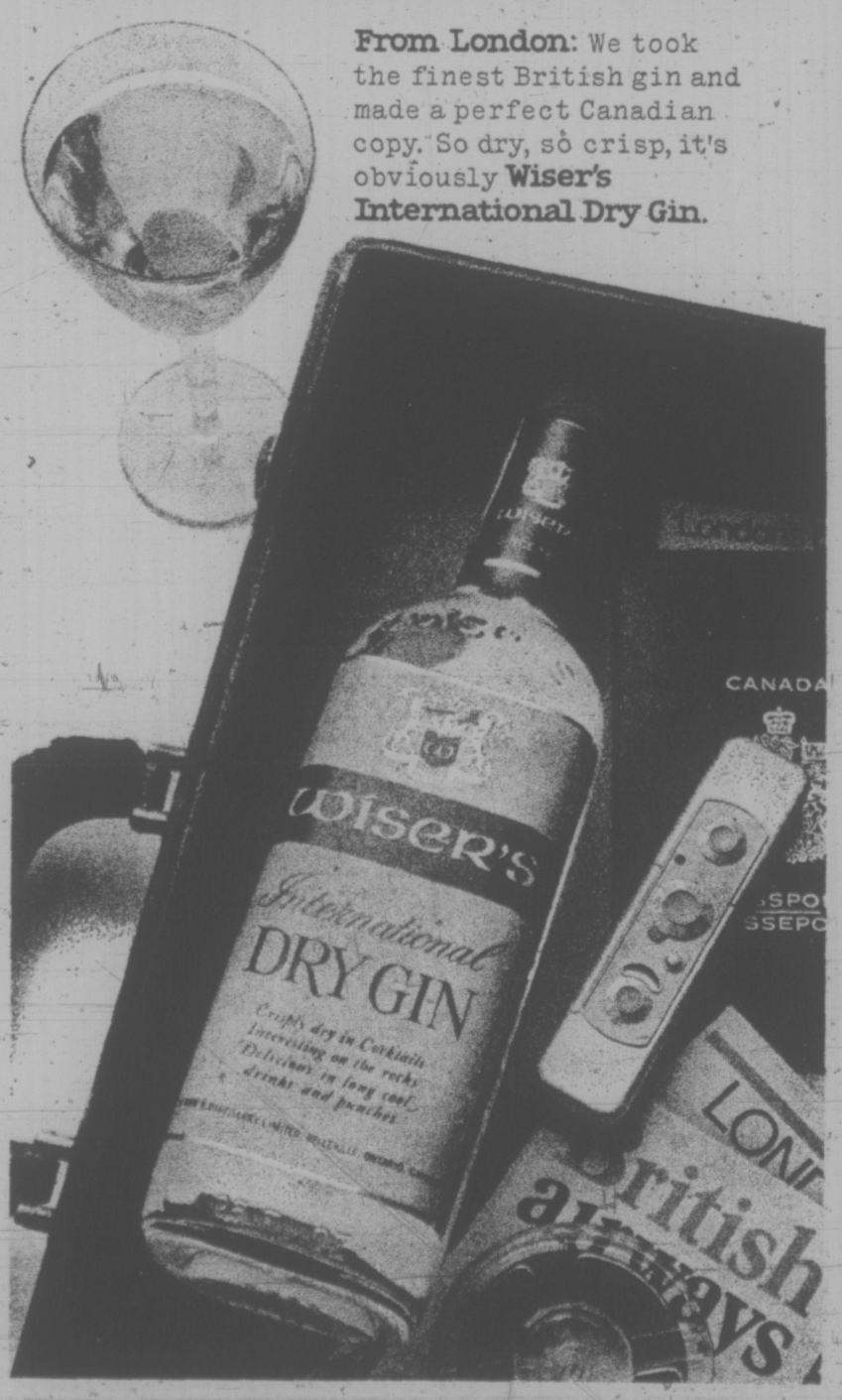

Will Genie Go Back in Bottle?

By WILLIAM SAFIRE

WASHINGTON — Of the 11 U.S. presidents who left office during this century, 10 left either feet first or with their political reputations ruined.

Let us count the ways. McKinley was assassinated. Theodore Roosevelt turned his office over to William Taft, then ran against him, and both were trounced. Wilson collapsed, and Harding died in office. Coolidge chose not to run again, Hoover was beaten, Franklin Roosevelt died. Truman was too unpopular to run again, Kennedy was assassinated, and Johnson, like Truman, knew he had had enough.

Only Eisenhower escaped the White House alive and with his reputation intact, after serving as long as the U.S. Constitution allowed.

As this depressing review shows, most U.S. presidents close out their political careers in three ways: by dying or being murdered, by being defeated, or by abdicating — refusing to run again, usually because they knew they would lose.

To these three means of ending political serving, we are now in danger of adding a fourth and fifth: impeachment and its enevitable companion, forced resignation.

In the absence of a grab for tyranny, Americans do not need these extra ways of wearing or striking down elected leaders. The eight-year tenure of a president — one fixed term, with the likelihood of one more — already has too many ways of being truncated without the addition of "quit or be fired."

For argument's sake, Americans should set aside feelings about Nixon's tax conduct or lack of moral outrage at Watergate. They should consider the consequences to their form of government of impeachment for anything other than an indisputably "high" crime like treason.

If there had been the precedent of successful impeachment, surely there would have been a serious move to impeach Herbert Hoover during the Depression. If impeachment had been a usable weapon in a political opposition's arsenal, the "mess in Washington" of the Truman years combined with the firing of General Douglas MacArthur would have led to some congressional action on the demand, voiced then by the Chicago Tribune but not taken seriously, to impeach the president.

If there had been a removal-from-office precedent, the segregationists who displayed bumper stickers reading Impeach Earl Warren in the Fifties would not have been dismissed as kooks demanding the impossible, but as a minority whose representatives were capable of making a serious move to bring down a chief justice.

And if impeachment were a lively possibility with a recent precedent, certainly there would have been a move in the mid-sixties to impeach Lyndon Johnson. It would not have succeeded; but the headline-making bills would have been dropped in the hopper, the dissenters would have had the rallying point of a specific action, and the president would have been even more hamstrung than he was.

Once a political weapon moves from a remote paper proposition to a device that has once worked, its use will be invoked again and again. Perhaps not successfully; but the potential of impeachment would add to the pressure to resign on legislative "votes of confidence," and a president whose popularity is a diminishing asset — like most of this century's dozen — will be forced to campaign continually rather than govern.

Each person voting on impeachment should put himself in the shoes of one of the next dozen presidents who would serve under the direct threat of recall.

You are President Mondale, or President Gilligan, in 1982. Your social program is exciting, your economy is turning, your moral leadership is unsullied, but there is this limited war that has been forced upon you. Immediately, to obtain all the classified material you used as the basis for your commitment of U.S. forces, a member of your own party moves to impeach. Just before mid-term elections, the opposition party members join in, not without a vengeful remembrance of 1974, and there we go again.

Or you are President Baker, or President Reagan, presiding in a world at peace and a resurgence of self-reliance, when a deep recession curls enough hairs to get a 10-per-cent unemployed populace asking: "What didn't he know and why didn't he know it?"

The press thunders, organized labor marches, the poor hunger, and support of the president is considered political suicide. It might occur to members of the House to let the onus of defending the president rest over in the Senate, whose members are less frequently vulnerable to the voters.

I do not suggest that a successful impeachment now would lead to a rash of successful impeachments in the future. I do not suggest that there will be no putting the impeachment genie back in the bottle once it has done its thing. By turning the unthinkable into the quite possible, a new and weakening element is introduced into U.S. political affairs. Is it worth it?

Most people now talking for publication say yes, it would be worth it. But others, including a number of Congressmen, are not talking for publication. They are weighing dangers, and many — who are neither sophists nor blind loyalists — believe the presumed danger of not impeaching Richard Nixon is outweighed by the real danger of laying the knife of impeachment on the stage of every future presidential drama.

Prison Denies Torture Charges

CALGARY (CP) — The director-general of a Mexico City prison in which a Calgary man has been held since last November, says the man's parents are "lying" when they charge their son has been beaten and tortured.

However, the father of the man, Al Fieger of Calgary, has said he will make a second deal with Mexican authorities for his son's release. An earlier deal for the same amount, $28,000, fell through last March, Fieger said.

Prison director Arcaute Franco said Al Fieger of Calgary, father of 23-year-old Les Fieger, is wrong when he claims his son has been beaten and when he says that prison conditions are unsanitary.

The prison director denied charges by the elder Fieger that the Fiegers had to pay $32 a week to prison officials to obtain better food and a clean cell for their son.

Les Fieger, a Vaneouver photographer, was arrested Nov. 25 with his wife, Cheryle, at Mexico City International Airport, and was charged with possession and importing 15.8 pounds of cocaine.

RCMP in Calgary estimated the street value in Canada of the cocaine at about $2.8 million.

Meanwhile, an Edmonton man being held in another Mexico City prison on a marijuana trafficking charge may receive a legal break and be deported from Mexico sometime this fall.

Gordon Arnold, 21, has spent four months in Lecumberri prison after being charged by Mexican police with importing less than an ounce of marijuana for the purpose of trafficking. He faces a sentence of up to 15 years.

But Canadian Vice-Consul Robert Richard said in a telephone interview Wednesday that Canada's ambassador to Mexico, Maurice Schwartzmann has asked the Mexican attorney-general to reduce the charge to possession of marijuana.

"We're all confident that if the charge is reduced, he'll get less than five years, and in the Mexico system, a sentence of less than five years means a person can be released from jail if he pays bail. The bail can be anywhere from $80 upwards. We have no way of knowing the maximum," he said.

DOG RULED 'WEAPON'

BOSTON (AP) — The Massachusetts Appeals Court has agreed with a lower court ruling that a dog can be a "dangerous weapon" if it appeared capable of inflicting serious bodily harm.

The ruling Wednesday came on an appeal by Michael Tarrant of Boston, sentenced in Superior Court last year to 10 to 20 years in prison for armed robbery.

In the 1973 trial, the court was told that Tarrant robbed David Weinberg and threatened the victim with his German shepherd, King.

Tarrant's lawyer argued that the dog was not a "dangerous weapon," required for a conviction of armed robbery.

Appeals Court Justice David Rose ruled that "the threatened use of an apparently dangerous weapon is sufficient to make the offence more serious than simple robbery . . . It is common knowledge that dogs can be instructed to attack persons on command . . ."

Quebec Gov't Takes Rest

QUEBEC (CP) — The Quebec national assembly adjourned for its summer recess Wednesday after a near-record session that saw Premier Robert Bourassa's Liberal government push through its official language act and weather attacks on its pet project and charges of patronage involving Bourassa's wife.

A stormy debate and a Parti Quebecois filibuster, on what the government called "an historic act" for French Quebec, kept the assembly in one of its longest sessions ever before French was approved as the official language of Quebec.

The session began on a good note for the government as Finance Minister Raymond Garneau introduced the fourth Liberal budget in a row without tax increases.

But the atmosphere degenerated as the Parti Quebecois capitalized on newspaper reports that a firm belonging in large part to Mrs. Bourassa, her brother, Tourism Minister Claude Simard, and their brother and sister had received more than $1 million in government contracts since 1970.

Bourassa maintained the contracts were normal and challenged the PQ to find one case of wrong-doing.

Premier Bourassa's pet project took two blows during the session as inflation and labor woes plagued the northern Quebec James Bay hydro-electric project.

★ ★ ★

BOURASSA SUSPENDS MAVERICKS

QUEBEC (CP) — The two Liberal members of the Quebec national assembly, who voted against the government's official language bill, have been suspended from caucus until their fate is decided but they still are Liberal party members, Premier Bourassa said Wednesday.

The premier told a news conference the suspension of George Springate Montreal-Ste. Anne and John Ciaccia (Montreal — Mont Royal) means they will not be invited to any Liberal caucus meeting until a special caucus is held to decide if they will be expelled or subject to other reprimands.

Bourassa refused to comment when asked what his recommendation to the caucus in the case would be but said "a factor to consider" in the case was that the two members represent the English and ethnic minority in the assembly.

Air Service Set

NANAIMO — Nanaimo, which has no regular air passenger service, will soon have two airlines operating scheuled flights to Vancouver.

Pacific Coastal Airlines has just received Ministry of Transport permission to operate a service from Cassidy airport, eight miles south of here.

Company president Don McGillivray said Wednesday the service will begin with five return trips a day, five days a week. The company has been trying to get the licence for three years.

Air West Airlines also announced it will "reactivate its licence" to operate a seaplane passenger service between Nanaimo harbor and Vancouver.

The airline will offer four flights a day five days each week, and two flights on Saturdays and Sundays, starting some time this month.

13.3% Rejected

PORT HARDY — A wage offer by Utah Mines Ltd. has been rejected by copper miners, it was announced Wednesday.

The company offered an average wage increase of 13.3 per cent effective Aug. 1 and a cost-of-living allowance of one cent an hour more per hour for each .5 increase in the consumer price index.

The miners wanted $1 an hour more retroactive to Jan. 13 and a cost-of-living allowance of one cent an hour for each .3 increase in the price index. Top-rated tradesmen now earn $6 an hour and lowest-scale laborers $4.44.

The cost-of-living benefit would be paid in a lump sum every six months but, under the company offer, "any strike, walkout, suspension, stoppage, slowdown, sick off, study session or other interruption of work during the six-month period shall void the stability bonus for the period."

REINELL
CLEARANCE CONTINUES
WORLD of PLEASURE
Next to the Red Lion Inn

DUNLOP TIRES
NEED TIRES?
SEE GOLDEN MILE TIRE MART
Before you buy replacement tires...
POLYESTER FIBERGLASS BELTED TIRES
$27.88 Each Exchange
BLACKWALL
F78-14, G78-14, H78-14.
Limited Stock
Confused about what tires to buy?
SEE
GOLDEN MILE TIRE MART
2650 DOUGLAS ST. (Opposite Victoria Press Ltd.) 382-8228
DUNLOP QUALITY COSTS NO MORE

A HOUSE FULL OF FURNITURE? MAKE IT HAPPEN NOW WITH MAIS 3-ROOM GROUP FOR ONLY $549.95

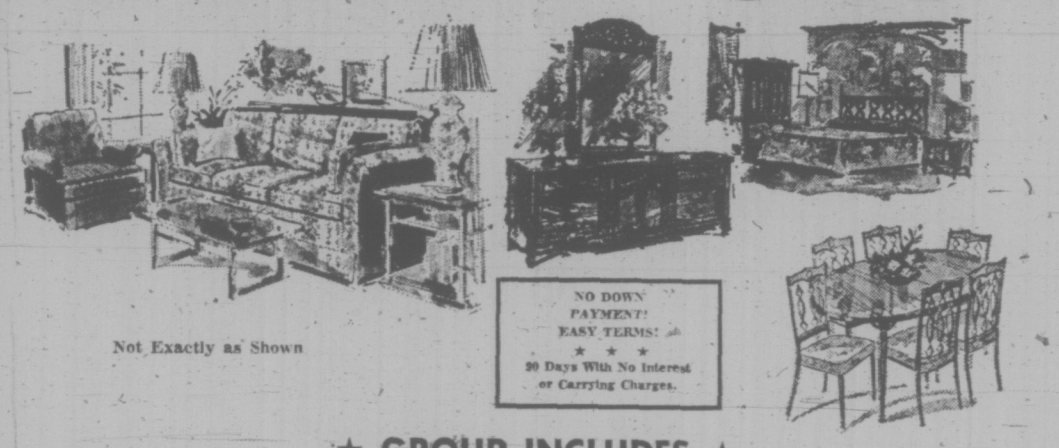

Not Exactly as Shown
NO DOWN PAYMENT! EASY TERMS! ★ ★ ★ 90 Days With No Interest or Carrying Charges.
★ GROUP INCLUDES ★
LIVING ROOM — 2-Piece chesterfield suite, coffee table, 2 step tables, one floor trilight, 2 table lamps.
DINING ROOM — 5-Piece dinette suite, arborite table top with extension leaf and four matching hi-back chairs.
BEDROOM — Double dresser with mirror, 4-drawer chest, headboard, footboard and rails, box spring and mattress.
Meet the Best Group in Town Today at Mais — Easy Terms
WIN: $30.00 FOOD HAMPER
Your Own Selection (One Each Week)
Courtesy
WELLBURN'S FOOD MARKET
3 Blocks South of Mais Furniture
LAST WEEK'S WINNER:
ANITA COLBOURNE, 581 Cedarcrest, Victoria
mMais
FURNITURE and APPLIANCES
1821 Cook Open Fri. 'til 9 385-2435
SPECIAL!
39" Mattress and Matching Box Spring
COMPLETE WITH LEGS $79.50

If you can count to two, you can avoid an accident this weekend.

You've probably heard of the two second rule. But maybe you're not exactly sure how it works. Or maybe you don't feel it's worth the effort. But the fact is, it can save your life.

Here's how it works: As the car in front of you passes a fixed point, start counting "One, shug-a-lug-a-lug-a Two, shing-a-ling-a-ling-a ding". By the time you finish, your car should be passing the same point. That leaves two seconds between you and the car ahead . . . enough time and distance to stop safely. Even if you have to stop quickly.

This weekend, remember the two second rule . . . it's the one you can live by.

GOOD DRIVING.
MAKE IT A WAY OF LIFE.

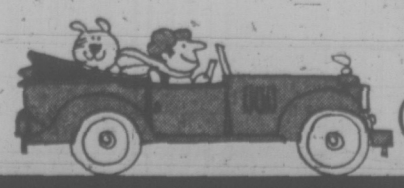

One, shug-a-lug-a-lug-a Two, shing-a-ling-a-ling-a ding.

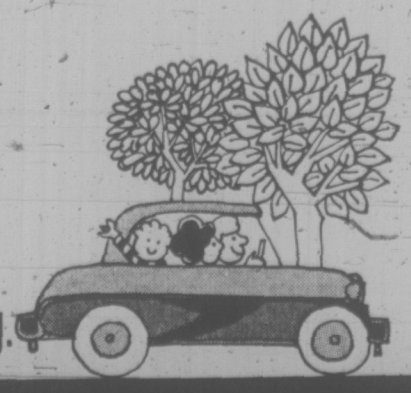

MOTOR VEHICLE BRANCH
DEPARTMENT OF TRANSPORT & COMMUNICATION
PROVINCE OF BRITISH COLUMBIA

'BY ALLAH'S WILL WE'LL LIBERATE OUR LAND SOON'

By United Press International

Saudi Arabian King Faisal, his robes flowing in the hot breeze, stood on a hilltop overlooking the Sinai Desert and said, "by Allah's will, the Arabs will liberate all their land very soon."

FAISAL
. . . committed

At the other end of the desert, Israel began a 10-year building plan to create an industrial city on occupied Arab land near the southeastern Sinai fortress of Sharm El-Sheikh.

Egyptian president Anwar Sadat brought King Faisal to Egypt's Ayun Moussa (Moses' Eyes) outpost in the northwestern Sinai Wednesday for a glimpse of the desert reluctantly shared with Israel.

The visit came as Israel reaffirmed its intentions to keep the Sharm El-Sheikh area and Prime Minister Yitzhak Rabin warned the current Middle East peace can not last.

Speaking to students at the Hebrew University in Jerusalem, Rabin said Wednesday occupied occupied Egyptian territory in southeastern Sinai is vital to the nation's security and would "remain Israel."

Earlier, the government outlined a 10-year development plan for the budding Israeli town of Ophira at the Sharm El-Sheikh fortress, captured from Egypt during the 1967 middle East War.

The government development plan predicted that 1,000 Jewish families would be living in Ophira within three years, forming the nucleus for a future industrial complex.

Rabin's statements came as the Israeli armed forces began a series of measures to improve alert procedures, including surprise callups of selected reserve units.

"It will not be possible to maintain the present reality of relations with our neighbors for a long time," Rabin said.

Faisal, standing on a hill at Ayun Moussa, looked out over the desert and said "the Arab people hand in hand attained victory" in the 1973 Middle East War and would get back the entire Sinai "by remaining united."

Israel captured the Sinai Peninsula during the six-day war in 1967, but Egyptian forces regained two large enclaves along the east bank of the Suez Canal in last October's 17-day conflict.

Secretary of State Henry Kissinger arranged a troop separation agreement last January, returning the entire east bank of the Suez Canal to Egypt and forcing Israel to pull back deeper into the desert.

Swimming Pool Clearance!

Manufacturers Clearance! Doughboy Pool Outfits

Here's your chance to own a large de luxe pool at a great saving price. Outfit includes pool with rugged 6" frame and 20 gauge expandable liner with 15 year warranty, Doughboy High-rate sand filter, vacuum, test kit, thru-wall skimmer, ladder and chemical starter kit. But hurry! Quantities are limited.

21' x 16' 48" to 84" deep — 999.00

32' x 16' 48" to 84" deep — 1299.00

Woodward's Pools (Toys), Main Floor.

WOODWARD'S WILL BE CLOSED MONDAY, AUG. 5th—B.C. DAY

Woodward's Mayfair Phone: 386-3322; Cobble Hill, Duncan, Ganges, Gulf Islands, Jordan River, Port Renfrew, Zenith 6511 (Toll Free). Store Hours: 9:30 a.m. to 5:30 p.m. Evening Shopping Thursdays and Fridays 'til 9:00 p.m.

Woodward's

Woodward's

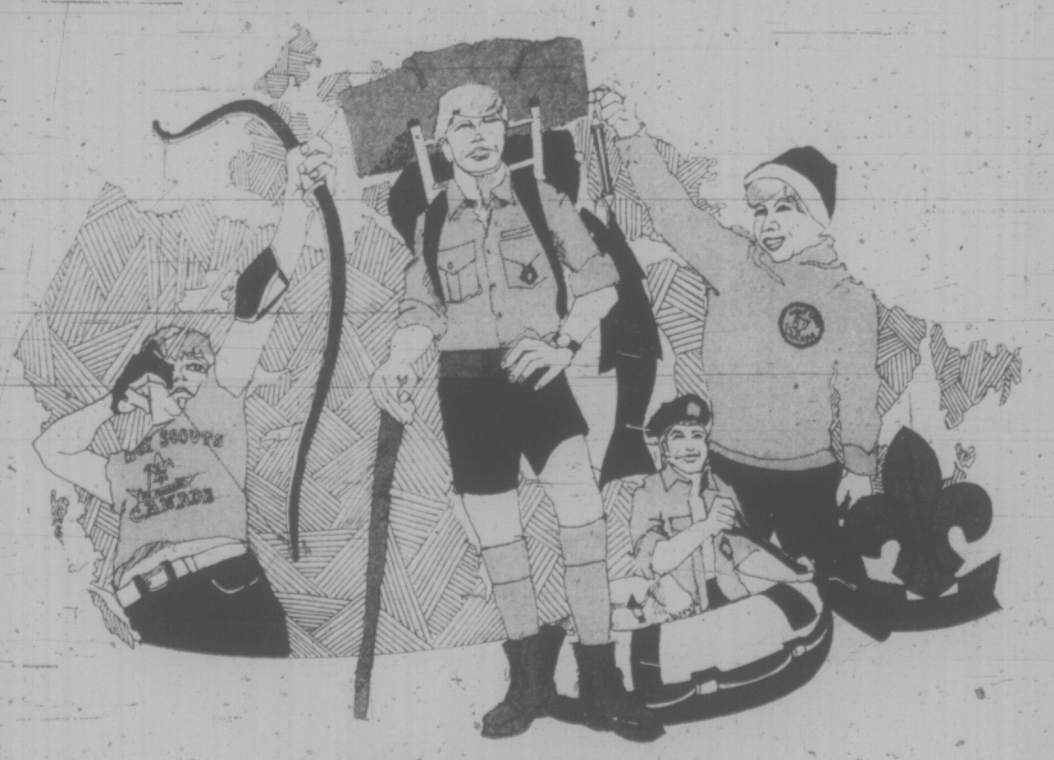

Welcome

to Leaders and Scouts attending the
2nd B.C. - Yukon Provincial Jamboree
at
Camp Barnard, Sooke
August 1st - 10th, 1974

HAVE FUN!

Econo-Mart
A CANADIAN COMPANY

Holiday Food SAVINGS

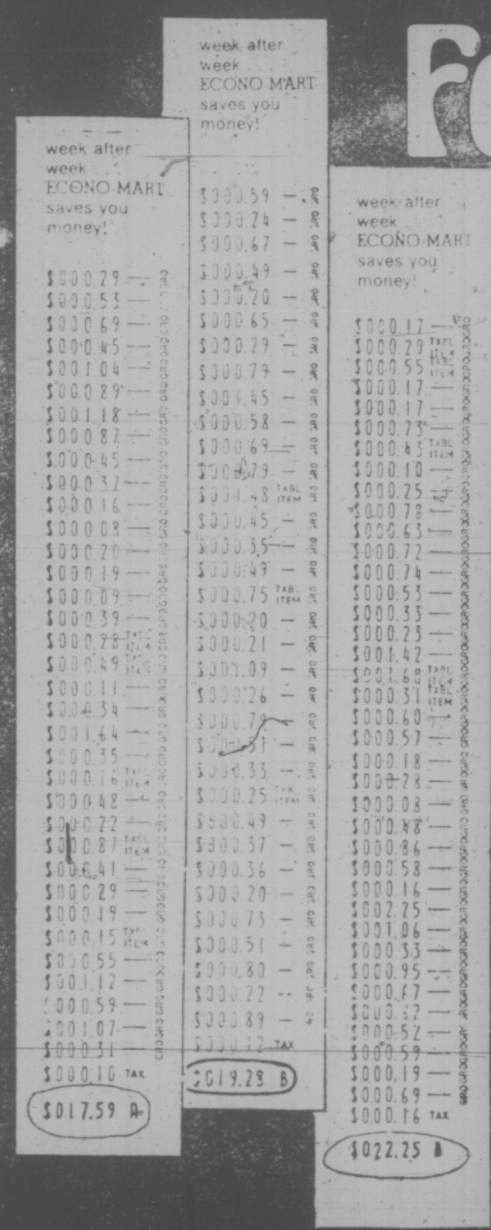

WE KNOW WE CAN SAVE YOU MONEY.

FRILLS and SERVICES COST MONEY

-Can you afford Lavish Interiors?
-Can you afford Carry-out Service?
-Can you afford Fancy Fixtures?

We've eliminated all the extra frills that cost you money We don't promote "weekend specials" offer carry-outs or other unnecessary services. Extras cost "extra"! At ECONO-MART you'll find a streamlined store...an efficiently run, self service food store that sells groceries consistently at the lowest prices possible six days a week. 52 weeks of the year. So, if you want to beat the high cost of food.... shop ECONO-MART warehouse food markets! Week after week you'll be saving money and extending your food budget. Shop by the can or by the case- you'll find warehouse prices at ECONO-MART you didn't think possible.

STORE HOURS	STORE LOCATION
Monday to Wednesday 9 a.m. to 6 p.m. Thursday, Friday, 9 a.m. to 6 p.m. Saturday, 9 a.m. to 6 p.m.	4440 W. SAANICH ROAD Royal Oak Shopping Centre Saanich, B.C.

week after week...

Econo-Mart
A CANADIAN COMPANY

TORONTO MARKET TRADING

Distributed by CP

Toronto Stock Exchange—Aug. 1

Complete tabulation of Thursday transactions. Quotations in cents unless marked $. z—Odd lot, xd—Ex-dividend, xr—Ex-rights, xw — Ex-warrants. Net change is from previous board-lot closing sale.

Stock	Sales	High	Low	Close	Net Ch'ge
A—B					
Abby G	66600	325	300	315	+ 5
Abitibi	9110	$12¼	11¾	11¾	— ¼
Acklands	600	$11	11	11	— ¼
Acme Gas	1008	9	9	9	
Acres Ltd	100	$6⅞	6⅞	6⅞	
Acres A pr	270	$37½	37	37	— 1
Acres wt	z200	30	30	30	
Advocae	00	141	141	141	— 4
Agnico E	4075	$9⅜	9⅛	9⅛	
Agra Ind	800	$6⅝	6⅝	6⅝	+ ⅛
Akaitcho	2000	205	201	201	+ 1
Albany	6000	38	35	38	+ 2
Alt East G	400	480	480	480	— 5
Alta Gas A	995	$12¾	12½	12¾	+ ¼
Alta Nat	100	$17½	17½	17½	— ⅛
Algo Cent	2000	$10⅝	10½	10⅝	+ ⅛
Algoma St	3938	$27¼	27	27⅛	+ ⅛
Algon	100	435	435	435	
Alminex	1100	$5½	5½	5½	
Alpa Ind	200	$8¼	8⅛	8⅛	— ⅛
Alum 4½ p	z60	$32½	32½	32½	
Am Bonza	500	190	190	190	—10
Am Larder	1000	56	56	56	
Am Eagle	9000	81	80	80	— 7
A Leduc	10000	5	5	5	
Andres W	250	$9⅞	9⅞	9⅞	+ ⅛
Anglo-cn	1300	$20¼	20	20¼	+
Ang CT 4½	z50	$23½	22¾	23½	
Ang UD	10000	98	95	98	— 3
Aquitaine	z10	$23⅝	23⅝	23⅝	
Argus C pr	500	$12½	12	12½	+ ⅝
Asamera	4100	$8⅛	8	8	— ⅛
Asbestos	z15	$17¼	17½	17½	
Ashland C	700	$7¼	7¼	7¼	— ⅛
Asoc Porc	817	145	140	145	
Atco A	500	$14¾	14¾	14¾	+ ¼
Ato Hard A	100	$12½	12½	12½	+ ¼
Ballndery	1500	95	95	95	
Banister C	2500	$5½	5½	5½	
Bankeno	3000	275	270	270	— 5
Bank B C	120	$22⅜	22⅜	22⅜	— ⅛
Bk Mtl	11207	$15	14¾	14⅞	— ⅛
Bank N S	3492	$35¼	34¾	34¾	— ⅝
B Cdn Nat	1600	$17⅛	17	17	— ⅛
Barex	900	10	10	10	— 2
Bary Expl	900	50	50	50	— 3
Bathst p	1475	$10¾	10¾	10¾	— ½
Baton B	900	420	410	410	—10
Belding A	z68	$8⅞	8⅞	8⅞	
Bell Canad	4835	$42⅝	42⅜	42½	— ⅛
Bell A pr	209	$42½	42½	42½	— ½
Bell B pr	z100	$43½	43½	43½	
Bell C pr	100	$27	27	27	+
Beth Cop	400	$10½	10⅜	10⅜	— ¼
Bi Hawk	1000	37	36	36	—K ⅜
Black P A	100	365	365	365	—10
Blkwod A	6300	360	360	360	—5⅜
Block Bros	400	290	290	290	
Bombrder	200	270	270	270	
Bovis Cor	1100	154	150	152	+ 1
Bow Valy	3525	$17⅛	16½	16⅞	— ⅛
BP Can	7715	$13⅞	13½	13½	— ⅛
Bralor Res	100	132	132	32	— 2
Bramalea	400	425	420	425	+ 5
Bramede	z200	41	41	41	
Brascan A	4121	$13½	13⅜	13	
Brenda M	200	$5	5⅜	5⅜	
Bright A	z30	$14½	14½	14½	
Brinco	2100	$6¾	6¾	6¾	
BC Forest	z10	$13⅞	13⅞	13⅞	
BC Frest p	200	$32	32	32	
BC Sugar A	z30	$9	19	19	
B Phone	383	$52½	52½	52½	— ½
BCPh 4¾ pr	25	50	50	50	
BCPh 5¾ p	260	62	62	62	+ 1
BCPh pr	z25	$61½	61½	61½	
Broul R	1000	58	57	58	
Brunswk	1650	400	390	400	+10
Budd Auto	1100	$7¼	7⅛	7⅛	+ ⅛
Bulora Cor	3000	175	175	175	+ 4
Burns Fds	z9	$10¾	10¾	10¾	
C—E					
Cad Frvw	420	$31½	13½	13½	— ⅛
CAE Ind	300	$8¼	8⅛	8⅛	+ ⅛
Cal Pow	300	$23⅛	23	23⅛	+ ⅛
Calmor IB	500	80	80	80	
Calvrt Dle	5600	175	70	175	+ 5
Calvrt Dle	5600	175	70	175	+ 5
Calvert	32000	25	24	25	— 1
Cam Mine	2000	14	14	14	— 1
Camfil	11200	$16¼	15⅝	15½	— ⅛
Cam Chib	500	56	57	56	+ ¼
Camp RL	400	$42½	41½	41½	
Campau A	1400	$6½	6⅜	6½	+ ¼
Can Cem L	400	12	12	12	
Can Malt A	120	$27⅞	27½	27½	
C Nor West	2200	450	425	445	— 5
Can Perm	1020	$15¼	14¾	14⅞	& S
CS Pete	3500	299	295	295	
(csl pr	300	440	440	440	—10
C Tung	2800	460	450	455	
C Cable w	100	170	170	170	
Cdn Cel	400	$5¾	5⅝	5⅝	
C Ex Gas	4150	275	270	275	
CGE	z20	$23	23	23	
CGE pr	4000	$23¼	23	23	— ¼
C GLife wt	500	2	12	12	—11
C Homestd	1000	395	385	385	— 5
C Imp Bank	2627	$23¾	23¼	23¼	— ¾
C Ind Gas	500	$6⅝	6½	6½	— ¼
CIL	1350	$21⅜	21⅛	21⅛	
C Lencour	3000	13	11	11	— 1
C Manoir	1300	370	365	365	— 5
C Malart	1000	22	22	22	— 2
C Marconi	1900	315	305	315	+ 5
C Ocdental	900	$8⅞	8⅞	8⅞	+ ⅛
CP Inve	2020	$14¾	14⅝	14⅝	— ⅛
CP Inve pr	425	$29¼	29¼	29¼	
CP Inve w	8210	113	113	113	— 5
CP Ltd	7028	$13½	13¼	13⅜	— ⅛
CPL A p	365	9	9	9	
C Reserve	400	310	300	300	—10
Cdn Sup O	4700	$41½	41	41	— ¾
Cdn Tire A	561	39	38¾	39	— ⅜
C Utilties	z50	$8¾	8¾	8¾	
C Vickers	115	$15¼	15¼	15¼	— ¼
CWN G 4 pr	215	59	9	9	— ⅛
Canbra	950	270	270	270	
Canron	z50	$20¼	20½	20¼	
Capit Div	5100	40	40	40	+ ⅜
Carl OK	2800	238	233	237	+ 4
Carl OK B p	600	$20⅝	20½	20½	— ⅛
Carma D	200	9	9	9	— ½
Cassiar	322	$6½	6½	6½	+ ¼
Cassids L	100	450	450	450	
CC Yachts	200	290	290	290	
Celanese	2047	$6⅛	6	6	— ⅛
Celan 75 p	z25	$7½	7½	7½	
Chemaloy	4500	236	230	233	— 2
Chib Kay	4000	20	19½	19½	— 3
Chib M	5000	41	41	41	+ 1
Chieftan D	355	$6¼	6¼	6¼	— ⅛
Chimo	5200	137	131	34	+ 3
Chrysler	2088	$14¼	14⅛	14¼	+ ⅛
Coch Will	1700	174	70	174	+ 9
Coch-Dn A	z50	$18	18	18	
Cochfield	100	410	410	410	
Coldstm	675	201	201	201	— 4
Colminco	2500	$29⅛	29⅛	29⅛	
C Holiday I	255	$5¼	5¼	5¼	— ¼
CHns A p	150	$23	23	23	— ¼
Comtech	1000	325	315	315	—10
Coniagas	200	200	200	200	— 5
Con Bath	1000	$28⅜	28	28	+ ¼
Con Bath p	200	$16¼	16¼	16¼	
C Bath 68 w	200	$13⅞	13⅞	13⅞	— ½
Con Bldg	1100	257	255	257	
Con Fardy	4803	110	100	110	+16
Ic durham	2100	81	80	80	— 2
C Marbed	2800	61	60	60	— 2
Con Nichol	500	12	12	12	— 1
Cons Pipe	300	295	295	295	+10
Cons Prof	1900	85	83	83	+ 1
C Rambler	2000	295	286	290	—10
C Rexspar	1000	18	17	17	—2½
Con Distrb	1950	58½	8¼	8¼	— ¼
Cons Gas	1958	$41⅛	14	14⅛	+ ⅛
Con Glass	113	9½	9½	9½	+ ¾
Conwest	3300	475	455	460	
Con Fields	z66	108	108	108	
Corby vt	z55	$17¼	17⅞	17⅞	
Corby B	132	$17	17	17	— 1
Cornat Ind	400	475	470	475	
Coseka R	$300	212	200	211	+11
Craigmt	1175	480	470	480	+ 5
Crain R L	500	$10½	10¼	10½	+ ⅛
Crestbrk	200	55⅝	5½	55⅝	— ⅛
Cstland	4000	23	21½	21½	
Crwn Life	500	$56	56	56	
C Zellrba A	122	$18½	18½	18½	— ⅛
Crush Intl	100	57⅜	7⅜	7⅜	— ¼
Cuvier M	1800	123	116	116	— 9
Cygnus B	300	57¾	7¾	7¾	
Dalmy A	600	5¼	5¼	5¼	+ ⅛
Daon Dev	200	57½	7⅛	7⅛	— ⅝
Debhld B p	180	568	68	68	+ 1
Decca R	2450	325	310	325	+10
D Eldona	1000	36	36	36	— 1
Deltan Ltd	2200	55¾	5¾	5¾	
Denison	1549	$43¼	42½	42⅝	— ⅝
Dicknsn	4950	$10	9⅝	9⅝	— ⅛
Discovry	360	200	195	200	
Distl Seag	3188	$32	31⅝	31¾	— ¼
Doman I	2025	5½	5½	5½	— ¼
Dome	855	$39¾	38	38	
Dome Pete	1786	$27	26⅝	26¾	— ⅛
D Bridge	247	36	36	36	
D Explor	6500	36	35	36	+ 1
Dofasco	5220	$29⅞	29½	29⅝	— ⅜
Dom Store	127	$15¼	15¼	15¼	+ ⅛
D Textile	1350	$10½	10¼	10⅜	— ½
Domtar	7100	$25½	25¼	25⅜	— ⅛
Domtar pr	700	$13¼	13¼	13¼	
Donlee M	500	500	480	400	
Dunde Pal	1666	40	40	40	
Du Pont	318	$30¼	30¼	30¼	— ¼
Dylex L A	1680	55⅝	5½	5⅝	+ ⅛
Dynasty	2800	9	8¾	8⅞	
Estn Prov	500	390	375	390	—10
E Mal	12400	56¼	6⅛	6⅛	
East Sull	1000	275	275	275	
Eddy Mtch	1950	$24½	23½	24	+ 4
E-L Fin	1200	465	450	450	—25
E-L Fin w	200	115	115	115	+ 5
Electro A	245	$6½	6⅜	6⅜	— ⅛
Electro K	100	100	100	100	
Emco	43250	57⅞	7¼	7½	— ⅝
Extndcar	z15	460	460	460	
F—J					
Fairview	1300	$13¾	13½	13¾	+ ¼
Falcon C	3170	$	10⅞	10⅞	— ¼
Falcon	3235	$38	36½	36½	—1½
Fed Ind Ltd	3500	$5¾	5¾	5¾	
Fields S	1100	$14	14	14	— ½
Finning T	200	$10	10	10	— ¼
F Mar	580	43	43	43	
Fleetwod	z15	$5	5	5	
Foodcrp L	3900	120	120	120	
Foodex S	200	360	360	360	
Ford Cnda	317	$70	69	69	— 1
Fort Irelnc	2000	15½	15	15	
F Season w	200	225	225	225	+15
Fraser A	00	524	24	24	— 4
Frobex	5052	18	18	18	
Fruehauf	100	8¼	8¼	8¼	
GH Steel	400	$8¼	8	8¼	
GMC	304	$41¼	41	41¼	+ ⅜
Genstar L	z30	$18	18	18	
Gnt Masct	z100	85	85	85	
Giant Yk	900	$20	19⅞	20	
Gibraltar	800	87¼	711	7⅛	— ⅛
Glendale	500	275	275	275	— 5
Goldund M	3000	65	65	65	— 5
Gozlan	500	57	7	7	
Graff G	100	$28¼	28¼	28¼	+ ¼
Granduc	200	210	200	200	
GL Paper	300	$20¼	20	20	— ¼
Gt W Life	406	$57½	57	57½	
Gt West S	200	490	480	480	—10
G West wt	600	127	125	125	
Greb I B	100	$14½	14½	14½	— ½
Grey G	500	400	400	400	+55
Greyhnd	488	$16	15⅞	15⅞	— ⅛
GSW Cl A	300	$6	6	6	+ ½
GSW Cl B	1200	$5½	5½	5½	
Guar Trst	200	$6½	6½	6½	+ ⅛
Guard Cap	500	250	250	250	—25
Gulf Can	5045	$29	28	28	— ¾
Gulfstrem	5000	36	35	36	+ 1
Hambro C	800	355	350	355	— 5
H Group	2800	400	375	375	—35
Hardee	4100	100	100	100	
Hard Crp A	148	$5⅜	5⅜	5⅜	
Harlequin	200	$13½	13	13	
Harris J S	3700	375	360	375	+10
Jhawker S	1481	$6¼	6⅛	6⅛	— ⅛
Hawker pr	z15	$60¼	59⅛	60¼	
Hayes D A	500	56	6	6	
Hedway C	z50	370	370	370	
Highmont	500	90	90	90	
Hollinger A	z13	$27⅞	K ¼	¼	
Homco Ind	1200	400	390	400	+20
Home A	3025	$36½	36	36	— 1
Home B	200	$36	35	35	— ¼
Horne Pit	122	300	300	300	
Houston O	1533	167	160	160	—11
Hoden DH	100	$5⅜	5	5⅜	
Tud Bay A	2760	$19⅞	19½	19½	— ¼
Hud Bay B	200	$19¾	19¾	19¾	— ¼
H Bay Co	4205	$16⅝	16⅜	16⅜	— ¼
HB Oil Gas	1825	$27⅛	27	27	— ¼
Hu-Pam	2000	30	28	30	+ 3
Huron Erl	100	$20½	20½	20½	
Husky Oil	2311	$16¾	16⅝	16⅝	— ⅛
Hydra Ex	6448	87	85	85	+ 2
Hy's Ltd	z75	300	300	300	
IAC	1570	$15⅛	15	15⅛	— ⅛
IAC wt	2360	275	250	275	+K ⅜
Imasco A	300	$26¼	26	26	— ⅜
Imp Life	z10	$80	80	80	
IOil A	10184	$29⅜	28⅝	29	— ⅜
Indal Can	500	$12	12	12	
Indusmin	200	$7	7	7	
Jannock D	500	$5¾	5¾	5¾	
Jelex		See list below.			
Joliet	9000	23	22	22	— 1
K—N					
Kaiser Re	1350	420	405	410	+ 5
Kaiser w	1500	182	180	180	— 2
Kam Kotia	500	86	86	86	— 3
Kaps Tran	1500	220	215	215	— 6
Keen Ind	z40	475	475	475	
Keeprite B	800	$6⅛	6	6	— ⅛
Kelsey H	100	$7¾	7¾	7¾	— ¼
Kerr Add	5525	$13¼	13	13	
KAnacon	z100	28	28	28	
Koffler	210	$5¼	5¼	5¼	
Koffler w	1500	110	105	105	—15
Labatt A	1650	$21¼	21	21	— ¼
Labatt Ia p	200	$21	20⅞	21	— ¼
Lacroix I	1500	$7⅛	7	7	— ¼
Laidlaw T	7500	$5	5	5	— ¼
LOnt Cem	1200	305	300	300	+K
L Osu	1000	3½	3½	3½	—1½
La Luz	100	370	370	370	
Lamb M A	400	100	100	100	
Langis	2000	10	9	9	— 1
Laurasia	2000	66	65	65	+ 2
Leigh Inst	1000	218	215	218	— 2
Leons Frn	250	$9	9	9	— ½
Livingsto	250	$7¾	7¾	7¾	
Lob Co A	2500	$7	6¾	7	+ ¼
Lob Co B	2650	$7	6¾	7	
Lob Co pr	400	$24¾	24¾	24¾	+
Lob Ltd Bp	100	$15⅞	15⅞	15⅞	— ⅛
Lob Inc	100	365	365	365	—10
Lochiel	2000	160	156	156	—14
Loeb M	1600	310	300	300	—10
Lost River	100	300	295	295	— 5
Lytton M	500	145	145	145	— 5
Inland Gas	481	$8⅝	8⅝	8⅝	—
Inter-City	3200	435	425	425	— 5
Intrmetco	600	470	465	470	
IBM	123	$194	192⅛	192⅛	—⅜
Int Mogul	206	$6⅛	6⅛	6⅛	+ ⅛
I Mogul A	100	$11½	11½	11½	— ½
Inco	8600	$27	26½	26½	— ⅜
Int Obaska	2200	26	26	26	
Interpool	100	$11½	11½	11½	
Intpr Pipe	1600	$14½	14⅛	14⅛	— ⅛
Int Pipe w	600	290	285	285	
Inv Grp A	400	5⅝	6½	6⅝	+ ⅛
Inv Grp 5 p	150	$13½	13½	13½	
IKRON Bay T	1200	490	485	490	
Island Tel	z50	5⅞	8⅛	8⅛	
Iso	400	136	136	136	— 3
ITL Ind	300	180	180	180	+ 7
IU Intl	13345	$2	11⅜	11⅜	— ½
Ivaco Ind	800	$13¾	13¾	13¾	+ ⅛
IWC Com	2281	120	118	118	+ 3
Maclarn A	z25	$28¾	28¾	28¾	
M Cable	z50	$10⅜	10⅜	10⅜	
MB Ltd	2550	$25¾	25	25	— ¾
Madeline	100	460	460	460	+ 5
Madsn	30450	102	95	95	— 5
Magnason	200	190	190	190	—10
Magnetics	1500	49½	48	48	—1½
Malartic	500	171	171	171	— 1
Man Bar	3300	115	115	115	— 4
Maritime	z136	$16½	16	16¼	
Markboro	200	$15	14¾	14¾	
Martin	4000	35	32½	321	
Mass Fer	5320	$16⅞	16	16⅛	— ⅛
Mattagmi	1200	$14¼	13¾	14⅛	+ ⅛
McGraw H	200	390	390	390	+10
Mc Intyre	3550	$30	29	29	— 1
McLaghlin	200	$131	131¼	131	
MDS Helth	100	240	240	240	—10
Melchers	200	305	305	305	— 5
Melton R E	100	305	305	305	— 5
Mentor	2700	195	190	190	— 5
MEPC	100	5⅞	7¾	7¾	
MEPC w	300	200	195	195	—30
Mercantil	150	$16	16	16	— ¼
Meta Uran	z100	12½	12½	12½	
Met Stores	600	9⅛	9⅛	9⅛	— ⅞
Met Stors p	z50	$15	15	15	
Met Trust	262	$18	18	18	— 1
MICC	400	$10	10	10	
MIC r	11982	6	4	4	— 2
Microsyst	864	490	475	475	—20
Micrsys w	100	270	270	270	— 5
Minda	63000	120	100	100	—22
MLW Wor	100	$15¾	15¾	15¾	+ ⅛
Molson A	910	$20⅛	19⅞	19⅞	— ⅜
Molson B	z60	$19⅝	19⅝	19⅝	
Mon Inv w	600	175	175	165	—15
Monarc W	z10	165	165	165	
Mtl Trust	z50	$11¼	11¼	11¼	
Moore	2955	$50½	50	50	— ½
Multi	17000	58	55	56	— 3
Mymar M	500	68	68	68	
NaChrs I	600	$5⅞	5¾	5¾	— ¼
Nat Drug	125	$5⅝	5⅝	5⅝	— ¼
Nat Groc p	200	$22½	22½	22½	— ¼
Nat Pete	z300	26	26	26	
Nat Sea A	200	10	10	10	
Nat Trust	725	$13⅜	13¼	13¼	— ¾
Neonex	1000	184	184	184	
New Atn	1000	30	30	30	
N BTel	z50	$12½	12½	12½	
N Kelore	2000	30	30	30	
N Provid D	z100	24	24	24	
N Que Regl	500	390	390	390	—10
N Senator	z160	16	17	17	
N York Oil	7537	53	52	52	
Nfld LP	200	$10½	10½	10½	— ½
Nick Rim	z300	6	6	6	
Noranda A	3470	$38½	38	38	— ½
Norlex		See list below.			
NC Oils	z10	315	315	315	
Nor Ctl G	1250	$9⅞	9¾	9¾	— ⅛
Nor Ctl B p	150	$19¾	19¾	19¾	— ¼
Nor Ct 150 p	z75	$19½	19½	19½	
Nor Ctl w	1100	245	240	240	
Nor Elect	1250	$23⅛	23½	23½	— ⅜
Northld	200	18	17	17	— 1
NS Savngs	300	$14¾	14¾	14¾	+ ¼
Nowsco W	100	$7	7	7	— ½
Nudlama	2700	125	120	120	— 6
Numac	7600	$13	12⅝	12¾	
Nu-Wst A	z50	$5⅝	5⅝	5⅝	
O—S					
Oakwood P	4700	123	118	118	— 2
Obrien	2000	66	66	66	
Ocdentl Pt	1440	$9⅛	9	9⅛	
Okanagan	500	$6¼	6¼	6¼	+ ¼
Orchan	1100	425	420	420	
Oshawa A	2004	$5½	5⅜	5½	+ ⅛
Overind 2 p	300	$6⅛	6⅛	6⅛	
Pac Coper	3900	100	90	90	—15
Pac Pete	6415	$19	18⅞	19	— ¼
P West	761044	$13⅜	13⅛	13⅜	+5½
PWA Ap	17310	$27⅞	27⅞	27⅞	+21
Pmour	10130	$15½	15	15⅛	+ ¼
Pancana I	600	105	105	105	
Pan Cdn P	540	$9½	9¼	9¼	— ¼
Pan Centr	z8	155	155	155	
Pango Kld	800	180	170	170	—15
Pan Ocean	3655	$11⅜	11	11	— ¼
Patino N V	1640	$19⅞	19⅞	19⅞	
Paulin	z15	400	400	400	
P Ben O	200	490	490	490	
Peerless	200	425	425	425	—75
Pembin B	100	240	240	240	
Pemb D p	z20	$24¼	24¼	24¼	
Pennant	200	120	120	120	—10
Penningtn	1600	8½	8½	8½	— ⅛
P Dept S	7000	485	480	485	— 5
Peyto Oils	1900	485	475	485	
Pick Crow	3131	84	83	84	
Pine Point	2465	$33¼	32	32¼	+ 1
Pinnacle P	1000	33	33	33	
Place G	5500	32	30	32	+ ½
Pominex	1000	50	50	50	
Pow Corp	1250	$11¼	11	11	— ¼
Precamb	z200	92	92	92	
Pre Cable	350	$7⅜	7⅛	7⅛	+ ⅛
Preston	375	$13¾	13¾	13¾	+ ¼
Price Co	1300	$13¾	13⅛	13¼	— ⅛
Pursides	2400	185	180	180	+ 5
QCI Ind A	1000	80	65	80	+10
Q Mattgmi	1300	55	55	55	+ 3
Que Sturg	8875	$7½	7¼	7⅜	+ ¼
Ram	1000	250	250	250	+10
Ranger	1600	521	20¾	20¾	— ¼
Rayrock	1500	115	115	115	— 3
Reed Oslr A	1300	$6¾	6⅜	6¾	+ ⅛
Reichhold	800	$25¾	25⅜	25¾	+ ½
Reich wt	200	$15	15	15	
Reitman A	100	$7⅜	7⅜	7⅜	— ⅛
Rembrant	300	$7¾	7¾	7¾	
Revnu Prp	9860	129	126	126	
Rio Algom	3306	$29⅛	29	29⅛	+ ⅛
R Little	1300	260	255	260	+ 4
Rolland	350	$9⅞	9¼	9¼	— ⅜
Roman	160	$9⅞	9⅞	9⅞	— ⅜
Rothman	z10	$13½	13½	13½	
Rothm A p	100	573	73	73	+2½
Rothm 2p	135	$14½	14½	14½	
Royal Bnk	1891	$30¼	29¾	29⅞	— ¾
Royal Tr A	2070	$21	20¼	20¼	— ¾
Russel A	1600	$18⅝	18½	18⅝	— ⅛
StL Corp p	155	$64	64	64	
Sayvette	200	200	200	200	
Schneid b p	150	$8¾	8¾	8¾	— ¼
Scintrex	400	145	140	140	— 5
Scot York	3100	180	175	178	— 2
Scot Lasal	100	120	120	120	— 5
Scotts	690	$5⅞	5⅞	5⅞	— ⅛
Shaw Pipe	300	$5⅜	5¼	5¼	— ¼
Shell Can	2302	$14¼	14	14⅛	+ ⅛
Sherritt	2050	$8⅞	8¾	8¾	
Siebens	2450	$10	10	10	— 1
Sigma	500	$36½	36	36½	+1½
Silmq	10000	29	28	28½	+ ½
Silverwd A	1000	$9¾	9¾	9¾	
Simpsons	4392	$7½	7⅜	7⅜	
Simpson S	4300	$11¼	10⅞	10⅞	— ⅛
Skiar M	1300	410	410	410	— 5
Skiar W	100	215	215	215	—10
Slater Stl	275	$11¼	11	11¼	+ ⅛
Slat W Can	z50	480	480	480	
Sogepet	1750	270	260	261	— 4
Southm A	1450	$23	22¾	22¾	— ¼
Spar Aero	2100

Doors Open at Curb Exchange

VANCOUVER (CP) — The Vancouver Curb Exchange, a new stock market sporting familiar names and a familiar location, opened for business today.

A wholly-owned subsidiary of the Vancouver Stock Exchange (VSE), the new exchange is designed to provide a public market for previously unlisted stocks that traded on an over-the-counter basis among brokers. It is also taking over handling of trading in the stocks of some 150 companies that up to now held interim-listing status on the VSE.

For companies whose shares have been trading on an over-the-counter basis, one of the major advantages of listing on the curb exchange is that they will be able to raise capital by filing, and obtaining acceptance of, a statement of material facts rather than the more involved procedure of issuing a new prospectus.

Administratively, the curb exchange, established by the VSE with the approval of the British Columbia Securities Commission, is a separate exchange from its parent exchange. But for stockbrokers and traders, it is a case of doing business at the same familiar stand.

The curb exchange operates on the VSE trading floor. It has its own quotation board, but otherwise uses VSE facilities and, in general, follows VSE trading regulations.

Trades on the new exchange will be processed through the VSE computer and its quotations will be carried on the VSE tape used to report trading activity to stockbrokers acrsss the country.

Formation of the curb exchange followed a request to the VSE earlier this year from the Securities Commission concerning the Vancouver over-the-counter market, which has been bounced around for several years.

From time to time, the Vancouver Stock Exchange has taken limited control of the over-the-counter market with unlisted stocks being traded on the exchange floor.

In 1967, the VSE inaugurated the interim section, essentially designed for stocks requiring a probationary period to meet requirements for full VSE listing. It was expected that the interim section would take over almost all the unlisted trading but the over-the-counter market continued to exist and expand.

Curb exchange officials worked feverishly Thursday processing a flood of last-minute applications for listing on the new exchange. A spokesman said it was expected that almost all the 235 former interim and over-the-counter stocks would be listed for curb trading but that processing of some late applications might not be complet-

VSE floor serves both

CP Rail Appointment

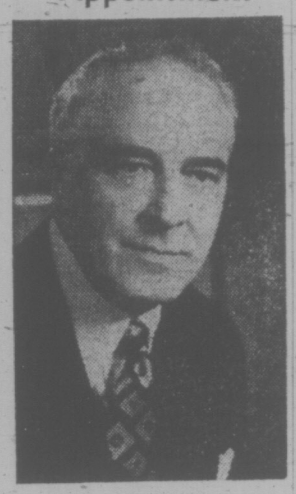

L. R. SMITH

The appointment of L. R. Smith as senior regional vice-president, Pacific Region, CP Rail with headquarters in Vancouver is announced by Keith Campbell, senior executive officer. Mr. Smith succeeds J. N. Fraine who has retired after 46 years service with CP Rail. Mr. Smith will be responsible for CP Rail operation and maintenance as well as marketing and sales activities in British Columbia and Alberta. He brings to his new position an extensive background in rail operations across Canada and has been vice-president of CP Rail's Eastern Region with headquarters in Toronto since 1964. ***

Resource Industry Tax War 'Pawns'

TORONTO (CP) — In a report presented recently to Finance Minister John Turner, the federal government is accused of turning the resource industry into "pawns" in the continuing federal-provincial dash over tax revenues.

The wide-ranging report on last May's budget proposals also said the registered home ownership savings plan should not be implemented because it might be widely abused.

Prepared by a joint committee of the Canadian Bar Association and the Canadian Institute of Chartered Accountants, the report said; "Taxpayers in the mining and oil and gas industries are unfairly caught in the middle of a federal-provincial dispute over the appropriate division of revenue."

It urged that the federal and provincial governments work out a solution to prevent "fiscal Balkanization" of he country.

There are indications the provincial-federal taxes would exceed oil industry profits and cause the mining industry to shelve many current projects.

SILVER

WEDNESDAY

Closing spot price in the Victoria area $4.85 U.S. bid and $.05 asked per troy ounce. Previous day same prices.

MUTUAL FUNDS

WEDNESDAY

Acofund	105	116	Corp Inv Stk			Nat Res	403	443
AGF Jap	525	577				P.H.N. Fd	1034	1055
AGF Spec	193	193	Eat Com	1190	1190	Pac Comp	650	650
AllCdn Cpd	517	562	Eat Gr	750	750	Pac Div	463	463
AllCdn Dvd	539	585	Eat Inc	435	435	Pac Res	248	248
AllCdn Nthrn En			Eat Intnl	515	515	Pac Ret	453	453
	339	368	Eaton Lev	281	281	Pac U.S.	289	289
AllCdn Rev Gr			Eaton Vent	268	268	Plan Res	374	411
	371	403	Eaton Vlk	489	489	Prev Mut	737	805
AllCdn Vent			GIS Comp	777		Pric Gr	370	406
	268	291	GIS Inc	266	266	Princ Vent	219	240
AllCdn 4000	364	396	Gr Eq	605	665	Prov Mut	652	713
Ameri Gr	385	423	Gdn Ent	83	92	Prov Stk	496	543
Asoc Inv	531	536	Gdn Nrth Amer			Prud Gr	555	607
Can Cum	402	442		279	308	Royfd Inc	498	518
Can Gr	472	519	Gdn Res En	209	331	Royfd Ltd	612	637
Cdn Gas En			Gdn Sec Inc	981	1078	Sav Inv Am	639	703
	1152	1266	Gdn Wld Eq	439	483	Sav Inv Cdn	606	665
Cdn Inv	432	474	Int Eng	225	247	Sav Inv Ret	527	579
Cdn Sec Gr	481	529	Int Gr	487	535	Taurus	283	311
Cdn S.A. Gld			Int Inc	370	407	Untd Accum	399	433
	825	868	Inv Gr	1058	1157	Untd Ac Ret	438	481
Cdn Trust	436	479	Inv Intl	461	504	Untd Amer	110	121
Can Fd	905	953	Inv Jap Gr	637	697	Untd Hor	143	157
Can Bd Fd	893	902	Inv Mtg.	492	524	Untd Pen	266	292
Can Intl	659	694	Inv Mut	505	552	Untd Sec	449	493
Coll Mut	448	492	Inv Ret	499	545	Untd Vent	212	233
Corp Inv	550	604	Mut Accum	554	609	Un Vent Rt	365	401

business

Pine Point

Pine Point Mines Ltd. has reported net earnings of $19.7 million or $4.37 a share for the first six months of 1974, compared with $8.6 million or $1.91 a share for the first half of 1973.

J. H. Salter, president of the company wholly owned by Cominco Ltd., reported sales of $67.1 million to June 30, 1974, a sharp increase from $40.9 million for the first six months of 1973.

Pato

Pato Consolidated Gold Dredging Ltd. reported earnings for the second quarter of 1974 dropped to $1.1 million or 31 cents a share from $1.4 million or 42 cents for the same period last year.

Earnings include an equity in a Brazilian company which dropped to 16 cents a share for the 1974 period from 26 cents for the same period last year.

The company report, noted earnings for the six months ended June 30 were $2.04 million or 58 cents per share compared with $2.2 million or 63 cents for the same period last year.

Canada Permanent

Canada Permanent Trust reported a decrease in net operating income for the first half of 1974 of 20 cents a share.

R. S. Robson, Canada Permanent's Edmonton manager, attributed the decrease to a reduced spread on lending activities caused by a sharp rise in interest rates.

Operating revenues for the first six-month period increased to $98,081,000 from $82,252,000 for the same period last year.

Interprovincial

Interprovincial Pipe Line Ltd. has announced it is increasing its rates to carry western crude oil to Ontario and U.S. points, effective Sept. 1.

The announcement accompanied a report of first-half financial figures showing earnings for the period down to $18.74 million from $24.24 million during the first half of 1973.

There is to be no change in delivery rates to refineries in Manitoba and Saskatchewan.

Increases for points east of Manitoba range up to four cents a barrell — 35 gallons. The new rates will be: Edmonton-Sarnia, Ont., 51 cents a barrel; Edmonton-Toronto, 54 cents a barrel; Edmonton-Chicago, 48 cents a barrel; and Edmonton-Buffalo, N.Y., 56 cents a barrel.

Pipelines in the U.S. are owned by Lakehead Pipe Line Co. Inc., Interprovincial's wholly-owned subsidiary.

Scott Paper

Scott Paper Ltd. reports sales in the second quarter of 1974 of $17.1 million, up from $13.4 million in the same quarter of 1973.

Earnings rose from 48 cents a share to 61 cents, on net of $385,736 in the second quarter of 1973 and $490,758 in 1974.

In the first half of this year earnings totalled $1.2 million of $1,51 a share on sales of $36.1 million, in the first half of 1973 the figures were $969,904 or $1.21 a share on sales of $28.7 million.

Standard Oil

Standard Oil Co. of California, almost the last of the petroleum giants to report its first half income, reported its per share profit was up 75 per cent to $3.40 from $1.97 a year ago.

The net income was $578 million on revenues of $8.588 billion, up from $334.5 million in the first half of 1973 on revenues of $3.94 billion.

Second quarter profit was $1.68 a share on revenues of $4.44 billion, up from $1.07 a share last year on revenues of $2 billion.

Kerr-McGee, the Oklahoma City Oil and Chemical producer, also reported record profit for the half and the second quarter.

For the half, Kerr-McGee earned $61 million or $2.43 a share on sales of $[illegible]2.99 million, up from $30.9 million or $1.24 a share last year. The net income, thus, was up 100 per cent. The 1973 first half sales were $365.2 million.

For the second quarter, Kerr-McGee earned $1.49 a share on sales of $399.3 million, up from 76 cents a share on 600,000 fewer shares last year and sales of $190.42 million.

LONDON

LONDON (CP) — Closing stock quotations in new pence unless pounds are indicated: American British Foods 30, Anglo Am of S. Africa 379½, Babcock and Wilcox 41, Barlow Rand 195½, Bass Charrington 63, BICC 95, Blyvoor 997½, Boots 156½, Bowater 121, Brit Am Tob 196½, Brit Assets Trust 36½, Brit Leyland 9, Brit Oxygen 32½, Brit Petroleum 324, Broken Hill Prop 351, Buffels 20½ pounds, Burmah Oil 247½, Canadian Pac 576, Cast 78, Charter Cons 144, Cons Gold 220, Courtaulds 94¾, Dagsafontein 19 pounds, De Beers 227, Distillers 95¾, Dunlop 38, F. S. Geduld 22¾ pounds, EMI 87, Gen Elec 75¾, Glaxo 272, Grand Metropolitan Hotels 39¾, Gr Uny Strs 115½, Guest Keen 147½.

Hawker Siddeley 208, Hoover 210, Hudson Bay 10 pounds, ICI 194, Imp Tob 45, Judge 32, Kloof 12⅞ pounds, Marks and Spencer 137, Metal Box 186½, Mim Holdings 145½, P and O 84, Phillips 630, Plessey 64, Poseidon 228, Rank A 169, Rio Tinto Zinc 134, Roan Consol 365, Sel Trust 330, Second Scott Inv 49½, Shell T and T 173, Tanganyika 125½, Thomsgn 137, Thorn 150½, Tube Investments 195, Ultramar 152½, Unilever 264¼, Union Corp 314, Val Reef 32¾ pounds, Vickers 98, Western Deep Level 18⅞ pounds, Western Driefontein 40 pounds, West Mines 73, Woolworth 38, W. Holding 33½ pounds, Zambian Anglo 180½, Zambian Copper 63.

BONDS (in pounds): Brit Transport 39½, Brit Cons 16¼, Exchange 1976 94⅞, Treasury 08-12 38¼, War Loan 23⅝.

Trans-Canada Telephone System

Eldon D. Thompson

The Board of Management of the Trans-Canada Telephone System announces the appointment of Eldon D. Thompson of Saint John, New Brunswick, as president effective August 1, 1974.

At the time of his appointment, Mr. Thompson was vice-president, operations, of The New Brunswick Telephone Company, Limited.

Mr. Thompson replaces J.C. Carlile, who returns to Vancouver as vice-president, administration, of the British Columbia Telephone Company.

The Trans-Canada Telephone System, with headquarters in Ottawa, comprises: Alberta Government Telephones; Bell Canada; British Columbia Telephone Company; Manitoba Telephone System; Maritime Telegraph and Telephone Company Limited; The New Brunswick Telephone Company, Limited; Newfoundland Telephone Company Limited; and Saskatchewan Telecommunications.

Silverwood Industries Appointment

Gordon Carton Q.C.

Eric F. Findlay, Chairman, President and Chief Executive Officer of Silverwood Industries Limited, is pleased to announce the appointment of Gordon Carton as Vice President - Corporate Development, of the company.

Mr. Carton practised law in the City of Toronto prior to his election to the Ontario legislature in 1963. As a member of the legislature he served as Chairman of the Select Committee on company law and Chairman of the Ontario Pension Commission. Until recently he was a member of the Ontario Cabinet.

Silverwood Industries Limited is a Canadian owned company, engaged in the provision of a range of consumer goods and services within Canada. It is a management holding company, leading in the fields of dairy foods and convenience store operations, through its wholly owned subsidiaries, Silverwood Dairies and Mac's Milk. ***

London Metals

LONDON (AP) — Closing metals bid-ask in pounds sterling a metric ton; silver in pence a troy ounce:

Copper — Spot 807-808; futures 829-830.

Tin — Spot 3,670-3,690; futures 3,670-3,680.

Lead — Spot 231-232; futures 231-232.

Zinc — Spot 452-455; futures 461-463.

Silver — Spot 195.5-197.5; 3 months 204.5-205.

ALBERTA

WEDNESDAY

Stock	Sales	High	Low	Close	Ch'ge
INDUSTRIALS					
Nordex	200	120	120	120	—5
OILS					
Lariat	1000	25	25	25	
Sastex	1000	5	5	5	—4
Sayanna	2000	60	58	58	—7
Summit	5300	325	300	325	+25
W. Warner	2000	30	30	30	+3
MINES					
Cultus	5500	18	12	18	+3

Interim Listings

WEDNESDAY

	Bid	Ask			
Abaca R	38	40	Junipr	30	32
Abella	11	17	Kandhr	13	16
Able Exp	2	5	Kariba	47	55
Acaplo	12	16	Keith CP	6½	8
Action R	47	50	Keiglen	1	4
Adar Rs	6	7½	Kelmnt	12	20
Alvila	5	8	Kendal		28
Amber R	8		Kerry	20	29
Ang Wstn	4	8	Komo lex	3	5
Arjan Pa	15	25	Lantern	14	
Aselo Ind	3½		Lion Mn	25	26
Athena	6	9	Lou Mex		50
Bali Exp	35	38	Lucky St		7
Bart Mn	25	28	Manox P	12	16
Brmstr	53	59	Mantle	4	7
Belmorl		20	Matadr		14
Benpel	140	145	McLeod	5	8
Bev Cal	9	11	Mid Nth	16	17
Bonnevi	14	19	Milestn		20
Boru Mn	25	45	Minas D	48	50
Brent E	42	44	Misson	110	115
Brwstr	55	57	Monitor	80	1
Buckey	5	9	Mt Hylnd	3½	4
Cadet R	25	35	Nation L		5
Can Bas	2	5	N Denvr	13	17
Cardwl	13	15	Nomad	40	
Cedar C	50	60	Nth Val	10	20
Chingr	16	19	Nth Tung	8	12
Channel	11	17	Nthwnd	9	
Chathm	10	15	Norwich	32	36
Claymr	33	37	Olymp	37	
Commd	15	16	Pan Arc	33	35
Conjur	10	13	Panthr		17½
C Altair		11	Petrwst	8	18
C Cinola	10	12	Questmt	31	35
C Cleve	8	10	Radiat		130
Corval	82	90	Rainb	165	170
Cusac In	34	39	Reco Slv	6	15
Darva R	8	14	Regis Dv		15
Dasher	28½		Remar R	10½	13
Dawsn R	10	15	Rich Hil	26	27
Datatch	13	20	Richwd	36	70
Deans	90	1	Rimrk	85	1
Decade	21	26	Rio Sler	18	22
Donna	1	3	Robina	12	25
Drchstr	5	10	Ryslo Sv	26	27
Dorita	6	10	Santa Sr	38	
Driftwd	5	8	Saratnd	6	
Dyke	28	31	Sea Chm	80	85
Envoy	17	18	Shasta	35	40
Erine Ex	9		Sicintin	45	47
Espina	35		Silmnc	5	20
GBS Ele	34	58	Skyline	50	
Gary M	5	10	Spirit E	20	25
Gentry	39	48	Starbd	9	10
Geogst		39	Stellako	3	9
Gold Val	14		Swim Lk	35	48
Gr Prix		60	Tandem		1
Gr Bear	32	34	Tapin CP	40	48
Gr World		15	Teknol	15	17
Groton	11		Thor Ex	40	
Gulf Ttn	40	65	Tika Rs	9	12
Hertz In		48	Toronad	9½	
Highl Q	135	148	Twin Rv	17	18
Highl St	22½	27	Upl Resc	55	75
Hitec D	25	36	Univex	12	13
Hoko Ex	65	70	Vanalta	10	
Honda	21	25	Van Silv	56	60
Hope B	4	430	Welland	40	50
Host Ven	25	26	Westn Std	2	8
Hub Mn		16	Westwd	30	
Junex R	35	37	Yellstn	60	61

UNIVERSITY OF VICTORIA

University Relations Office

Requires

PUBLICATIONS EDITOR

DUTIES — Under the general direction of the Director of University Relations, writes and edits material, including news releases, for internal and external distribution.

Applicants should hold a degree from a recognized university, have five years' reporting experience (senior reporter level) and be familiar with camera equipment. Some public relations experience helpful.

Salary commensurate with qualifications and experience.

Forward application with background and names of three references to the Director of Personnel Services, University of Victoria, P.O. Box 1700, Victoria, B.C.

PROFESSIONAL SERVICE

Insurance Is Our Business . . . Not a Sideline

HARBORD INSURANCE

VICTORIA 1220 Broad St., 386-8441

VANCOUVER 626 W. Pender St., 687-8887

Discover Your Future in Pharmaceutical Sales...with dynamic prescription drug manufacturer, now expanding its sales staff in the Kamloops and Nanaimo areas.

SUCCESSFUL CANDIDATES will present intelligent, factual information on leading pharmaceutical products to physicians, pharmacists, dentists and hospital personnel.

THE COMPANY provides comprehensive training, attractive earnings potential, expenses, liberal benefits, and automobile.

IF YOU are personable and persuasive, possess initiative and industry, and have the ability to communicate effectively...

IF YOU have post Secondary School education, perhaps sales experience, and are sufficiently interested to investigate...

APPLY IN WRITING giving summary of education and experience to:

Merrell

Jack Andersen
Division Manager,
THE WM. S. MERRELL COMPANY,
Division of Richardson-Merrell (Canada) Ltd.,
5068-7B Avenue,
Tsawwassen, B.C.

OPEN HOUSE

Thurs., Fri., Sat., 1:30 - 4:30 P.M.

2855 FIFTH STREET

(Corner Topaz)

Fantastic 2-bedroom home with large living room, hardwood floors and fireplace, cozy eating area and modern kitchen. 3-piece bath. High full basement with large rec room.

FOR SALE

Royal Trust

"THE SIGN THAT SELLS"

IMMEDIATE POSSESSION: $42,900.

PETER TER VEER

384-8001 Res. 479-1588

The Royal Trust Co.

SURPRISE PACKAGES - Surprise Yourself

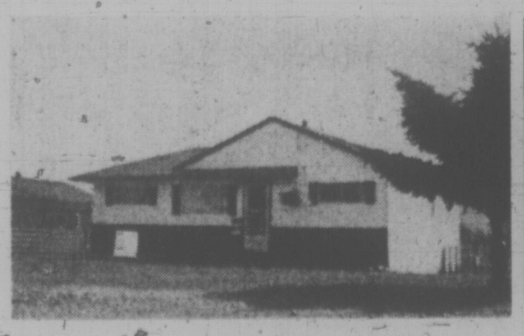

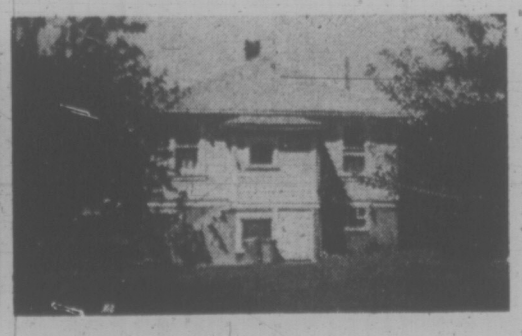

Let us show you the attractive features of these three bedroom homes. Super large lots (70 x 151 and 44 x 135). The Langford home features sliding glass doors leading to glorious sundeck. The other for city dwellers has everything right at your door! Both have surprisingly low prices. $39,500 and $42,500.

(Mrs.) PAT FORBES 384-8359 or RAY FORBES 385-2520

BLOCK BROS. REALTY

OFFICE: 477-1841

BOOK NOW . . .

Banquets, Receptions, Parties, etc.

from 25 to 1100 people

STARDUST

385-1031

Public Service Canada — Fonction publique Canada

THIS COMPETITION IS OPEN TO BOTH MEN AND WOMEN

DEPARTMENT OF HEALTH AND WELFARE CANADA

OTTAWA

MANAGER, SPORT PROJECT DEVELOPMENT SECTION

SPORT CANADA

Present Salary: $22,200 - $27,800

DUTIES: Under the general direction of the Director, Sports Canada, co-ordinates and directs the overall activities of the Section with active participation in the formulation and interpretation of policy, goals, objectives and priorities in the field of sport while performing a leadership and co-ordination function within the total sphere of Canadian involvement in the technical and domestic development of sports. The incumbent will be responsible for the effective and maximum utilization of section personnel in the development of sports projects designed to improve sports excellence and increase participation and will direct section programs and projects designed to provide direct assistance to all organizations through professional advice and guidance.

MANAGER, PRIVATE SECTOR LIAISON

RECREATION CANADA

Present Salary: $22,200 - $27,800

DUTIES: Under the general direction of the Director, Recreation Canada Division, plans, organizes and manages programs and activities of the Liaison and Co-ordination Section in order to provide information, advice, assistance and guidance to all peoples and groups concerned with fitness and physical recreation; directs subordinates with respect to the overall requirements of the Section, Division and Branch in particular with respect to providing leadership to outside organizations; originates and directs the development and implementation of a liaison and co-ordination program in order to make all sources concerned with fitness and physical recreation aware of pertinent legislation and other features inherent in Branch programs; plans, organizes and directs negotiations to provide assistance to Provincial Governments, disadvantaged groups, institutions and outside organizations and directs the continuing evaluation of projects developed by the Section and being implemented within various organizations.

QUALIFICATIONS: University graduation in Recreation, Sociology or related discipline and proven relevant experience at a senior level with emphasis on management and administrative skills.

LANGUAGE REQUIREMENTS: Knowledge of both the English and French languages is essential for these positions. Unilingual persons may also apply in this competition. They must however, indicate in writing, their willingness to undertake continuous language training at public expense for a period of up to twelve months. Such training shall be undertaken immediately at the time of conditional appointment, in or through the Public Service Commission's Language Bureau and at locations specified by the Public Service Commission.

The Public Service Commission will seek evidence of the likely capacity of unilingual candidates from outside the Public Service to become bilingual.

Please apply in confidence on form PSC-367-401 obtainable at the nearest Public Service Commission Offices, Post Offices or Canada Manpower Centres and send before August 19, 1974, to:

Mr. Ian de S. Bosse
Executive Programs
Public Service Commission of Canada
Room 1823, Tower "A", Place de Ville
Ottawa, Ontario K1A 0M7

Please quote competition number 74-OC-8029(47) on all correspondence.

Appointments as a result of this competition are subject to the provisions of the Public Service Employment Act.

IWA Approves One-Year Pact

Coast loggers and millworkers have accepted a new one-year contract with the timber industry, it was announced Wednesday night.

The contract, similar to one rejected earlier by only 275 votes, was given 63 per cent approval in a membership vote among the International Woodworkers of America — 13,420 to 7,717.

There are 32,000 coastal IWA members but many are on vacation and did not vote, a union spokesman said.

The agreement culminates 1½ months of disputes in the coast timber industry which at one time saw half the IWA members off work in unofficial strikes including almost all operations on Vancouver Island.

Meanwhile, directors of 40 Southern Interior forest companies voted 67 per cent Wednesday in favor of accepting a new one-year contract with the IWA's 8,000 members in that area. IWA members approved the new contract last Monday after a five-day strike.

Both contractrs provide for a wage increase of 12 per cent or 65 cents a hour, whichever is greater, together with numerous category revisions and fringe benefits.

Forest Industrial Relations, bargaining agency for 120 coast companies, said the package is worth $1.27 an hour.

Wages in the old contracts ranged from $4.45 an hour for laborers to $7 an hour for head sawyers.

The new coast contract, containing some improvements in tradesmen's rates and a cost-of-living clause over the previous rejected agreement, was worked out in Victoria with Labor Minister Bill King.

JOINT EFFORT DOUSES FIRE

The combined efforts of two water bombers, a train, and 4 firefighters kept a forest fire on the Malahat Wednesday from spreading into the Goldstream watershed.

The fire, spotted at 3 p.m. half a mile above the Malahat drive near Mile 5 of the E & N Railway, burned about an acre of bush before it was brought under control three hours later.

Two water bombers from Abbotsford dumped 4,800 gallons of a thick, red, gummy retardant over the area as eight firemen working from a train hauling an 8,000-gallon water tank halted the fire.

Six B.C. Forest Service firefighters, first on the scene, had to climb a steep rocky slope to reach the fire above the highway.

The chemical retardant, Phscheck, colored bright red so pilots can see what area they have covered, eventually washes away and is reported to be a good fertilizer.

"We were fortunate to keep the fire to one acre," Langford forest ranger Marsh Antonelli said. "Acess into the area

Distress Signals Ignored Says Pleasure Boater

A "good dozen" commercial fishing boats passed within 60 feet of a small pleasure boat in distress off Beechey Head Wednesday without stopping to offer assistance.

Two women and a boy aboard the small boat flapped red life jackets, waved one on the end of a paddle and screamed for help.

"It was a frightening experience," Mrs. Louise Corbett, 762 Matheson Place, said today. "There was no question the fishermen didn't know we were in trouble."

Mrs. Corbett and a friend, Mrs. Donna Rees with son Gordon, 9, of 1868 Feltham, were fishing when the boat's 75 horse-power outboard jammed. As the women tried to start a five horse power auxiliary, a piece of driftwood broke its sheering pin, rendering it inoperative.

After being adrift for an hour, from 11 a.m. to noon, helpless in the tide and continually buffeted by the wash cast out by the passing fishing boats, a sports fisherman came and towed them to calmer waters.

3 Charged In Theft Of Comics

Victoria police said all but about 200 of the estimated 1,600 collector comic books stolen from Junction Book Store, 587 Johnson, have now been recovered and three youths charged.

The trio, a Vancouver teenager and two juveniles, have been charged in Vancouver with possession of stolen property worth more than $200.

The stolen comics were worth $2,500.

Vancouver police seized 1,457 of the books from three Vancouver dealers last week.

BEFORE THE JUDGE

Wilkinson Road jail was described as "pretty powderkeg" by a prisoner in provincial court Wednesday.

Andrew Willott made the comment to Judge William Ostler after saying, "there's a little unrest out at Wilkinson Road."

Willott, who faces a preliminary hearing Aug. 21 in Nanaimo into a drug and a weapon offence, said reforms made at the jail have been "candy reforms."

He called for newspapers to study the situation.

But he nodded in agreement with Ostler when the judge said the papers had served him well.

Meanwhile two mattresses caught fire in one cell at the awaiting-trial section of the jail Tuesday but an official said it was not known whether the fires, which were quickly extinguished, were deliberatlely set.

★ ★ ★

A 17-year-old youth received a suspended sentence and was placed on probation for a year for attempted theft.

James Stuart Wood, 17, of 934 Selkirk had pleaded guilty July 15.

Wood tried to steal an eight-track tape player July 14 from a car on a Bay Street car lot.

★ ★ ★

Richard Verdier Rowlinson, 37, of 646 Pine, was fined $300 after being found guilty of stealing scaffolding from a construction site June 8 at Langford.

★ ★ ★

Two persons were fined for possession of marijuana: Richard Blaire Birch, 20, of 2310 Victor, was fined $100, and Ian Alexander Booker, 23, of 5325 Cordova Bay, was fined $75.

★ ★ ★

Ian Douglas Houston, 29, of 1310 Hillside, was fined $350 for impaired driving.

DEEPSEA SHIPS

(All cargoes are forest products unless otherwise stated. Place names are destinations, not ports of registry.)

Esquimalt — Sealand Resource, bulk carrier in for refit.

Royal Roads — Theoforos; Dairin Maru.

Harmac — Bellstar.

Utah Mines — Citadel.

Alberni — Haida Brave.

There's more to saving money than just putting it away.

And it's called getting the best interest possible.

You'll find the best savers put their money where it works hardest.

At the Bank of Nova Scotia, we've got a lot of great ways for you to make the most of your savings dollar.

One of the most popular is our Scotiabank Certificate of Deposit. Savings in this form will pay you up to 10½% per annum.

Another good way to save is our 9¼% 'Blue Chip' savings account.

Why not see someone at your nearest Scotiabank soon? Find out just how many different ways there are to save. Find out the best way for you to save more money.

We'll try to make every spare penny you have work its hardest.

So like we said, see us at Scotiabank.

You'll get more interest because we take more interest.

The Bank of Nova Scotia

Helps you get things done.

MILEAGE ADS HIT

WASHINGTON (AP) — The United States Federal Trade Commission (FTC) moved Wednesday against energy-crisis advertising, including some mileage claims by three car manufacturers.

The commission initiated administrative action against ads by Ford and Chrysler and said it had achieved negotiated settlements of what it considered misleading fuel consumption ads by General Motors, three car dealers, two recreational vehicle trade associations and a boating trade association.

The General Motors ads had declared the Cadillac Eldorado to be superior in fuel economy to 73 other models. The FTC contended the ad was misleading because the Environmental Protection Agency tests cited by the ad included more than one model of each car.

General Motors agreed not to make fuel economy claims unless it specifies the models involved and can back up the claims with valid tests.

The Ford dispute involved ads reporting that four Ford and Mercury cars attained mileage as high as 32 miles to a gallon in a cross-country drive. The commission said the ad might give the misleading impression that the ordinary driver could expect to get that kind of mileage.

In response, Ford cited a line in one of the ads saying, "Of course, the mileage you will get depends on many factors: equipment, engine displacement, vehicle weight, local road conditions and your personal driving style."

The Chrysler ad claimed a buyer could get a small Chrysler Corp. car which gets better mileage than a Chevy Nova. The FTC said the ad didn't go far enough and specify that the comparison did not hold if eight-cylinder Chrysler cars were compared with eight-cylinder Novas.

Chrysler argued that the ad stands up, even if it didn't specify it was talking about six-cylinder engines.

Announce Agreement

TOKYO (AP) — Japan and Russia have signed an agreement on a Siberian forestry resources development project. Under the agreement made on Tuesday, Japan will extend to the Soviet Union $500 million in credits for Soviet purchases of equipment, machinery and other materials from 1975-1979.

—John McKay photo

BEST THINGS in life are supposed to be free and that applies to air-conditioning which comes with all motorcycles, salesman Michael Tennant tells Wendy Matteo during demonstration at a Johnson Street dealership. Why air conditioning isn't even an optional extra.

SECRET SERVICE LOSES IN COURT

RICHMOND, Va. (AP) — A U.S. appeals court has upheld an injunction against the Secret Service in connection with a complaint by 14 youths excluded from a public appearance of President Nixon.

The injunction issued by a district court judge barred the Secret Service from excluding peaceful protesters from presidential appearances.

The case results from a visit by President Nixon to Charlotte, N.C., on Oct. 15, 1971. The youths filed a damage suit against the Secret Service, former White House chief of staff H. R. Haldeman, two White House advance men and several Charlotte police officials.

The appeals court ruled that the protesters were peaceful and could not properly be excluded.

The court found "no evidence that anyone was a threat to presidential security," and said a Secret Service plan to exclude protesters, approved by Haldeman, was without apparent justification.

The court rejected a contention that Secret Service employees were immune from suits arising out of the performance of their duties.

Missing Securities Weren't

NEW YORK (AP) — Investigators say almost $5.4 million in securities reported missing from a city vault here apparently just couldn't be found because of sloppy bookkeeping.

Manhattan District Attorney Richard Kuh and city investigation commissioner Nicholas Scoppetta said Wednesday that they traced all but $84,001 of the securities after an investigation of only a few days.

The securities were reported missing during an audit commissioned by Comptroller Harrison Goldin, who succeeded Mayor Abraham Beame as comptroller.

Two weeks ago Goldin said the audit showed the $5.4 million discrepancy, touching off an exchange of accusations between Beame and Goldin.

But Kuh and Scoppetta identified $4,092,000 of the securities as short-term U.S. Treasury notes, properly redeemed at maturity but apparently not entered in the records; and found recepits that identified most of the remaining $1,335,008.

Reno Priests Big Losers

KANSAS CITY, Mo. (UPI) — The archdiocese of Reno and 25 Boston area priests lost millions when a $25 million investment went sour and had to be bailed out to save them from bankruptcy, a Catholic magazine says.

The National Catholic Reporter said in a copyrighted story this week that the investment program prospered for a time but apparently went bad two years ago. A church official from Rome stepped in to freeze further investments.

The $25 million investment became worth less than one-tenth of that amount, the Reporter said. The actual loss is impossible to trace because in the first three years some gains were realized.

Earlier this year, the newspaper said the Chicago division of the Securities and Exchange Commission investigated and ruled there was some illegal activity, but apparently no fraudulent intent.

One SEC official was quoted as saying, "Besides, I think the SEC was reluctant to prosecute a group of priests."

The SEC ruled bonds sold by the archdiocese and the La Sallette Fathers of Attleboro, Mass., were insufficiently backed because of investment losses of the St. Joseph Trust Fund, the paper said.

Five years ago, Father Rene Sauve, then treasurer of the La Sallette Fathers and a representative of the Chicago brokerage firm of McMahon and Hoban, approached Reno Bishop Joseph Green with an investment plan whereby the archdiocese would sell bonds to the public through the brokers, a common practice by churches to raise money.

Funds raised by the sale of bonds would be turned over to a non-profit group, the St. Joseph Fund, run largely by Sauve.

In turn, the St. Joseph Fund would then invest themoney with the expectation of large interest returns to the archdiocese and the Boston fathers.

The newspaper said between 1969 and 1971, Bishop Green raised $3.6 million and the fathers $15 million. Other groups contributed $6.5 million.

When the collapse began two years ago, the newspapers said, the SEC gave the two investors two months to raise funds to secure the bonds. In the meantime, Bishop Green was put on medical leave and replaced April 4 by San Francisco auxiliary bishop Norman McFarland.

Bishops and other church organizations bailed out the two investors with gifts and low-interest loans. One source said Cardinal John Krol of Philadelphia lent the archdiocese $250,000 for 10 years. The loan is interest-free the first five years, with 6 per cent interest thereafter.

Bishop McFarland said he will buy back all the bonds this year. He ordered a complete audit of archdiocese funds and notified all priests that no financial loan or transaction is legal without his signature.

WANTED URGENTLY

Modern house with minimum three bedrooms in Uplands, Oak Bay or Cadboro Bay Area. Preferably with view. Will pay up to $135,000 cash or willing to rent. No agents please.

Send brief details to Victoria Press, **Box 223**

OPEN HOUSE
1064 MARIGOLD - SAANICH
Thursday, August 1, 7-9 p.m.

$45,500. This spacious older family house is full of character and has been carefully updated. The living room and dining room each have fireplaces, beams and wall-to-wall carpet. 3 large bedrooms. Convenient kitchen with eating area. A large sundeck leads off the kitchen and overlooks our extensive rural view. The basement has been roughed-in with rec room, extra bedroom, bathroom and laundry room, etc. Close to five schools and four shopping centres. Good size lot contains many shrubs and fruit trees. Don't miss this excellent opportunity. To view, please call JOHN BARNES at 598-3321 (24 hours).

JACK MEARS OAK BAY REALTY LTD.
"The Professional People"
2194 OAK BAY AVE. 598-3321

MAYNARDS CANADIAN ART AUCTION
Includes works by: Emily Carr, H. Lismer, Franz, Johnstone, Kriegh off, Holdstock, Neason, Huot and Many Others.
Consignments being accepted for this important sale in Vancouver Sept. 26 - 30th.
MAYNARDS AUCTIONEERS
821 FORT ST.
388-7871

OWN YOUR OWN
BLOOMING ISLAND
A choice piece of property — 35 acres. Nicely treed with sandy beaches.
FULL PRICE **$89,000**
PETER BROWN
A. E. HAYNES LTD.
739 Fort Street 386-3271

FOR SALE
LONG-TERM LEASE

STUDIOS from $19,550
1 Bedrooms from $26,900
2 Bedrooms from $36,500
10% Financing

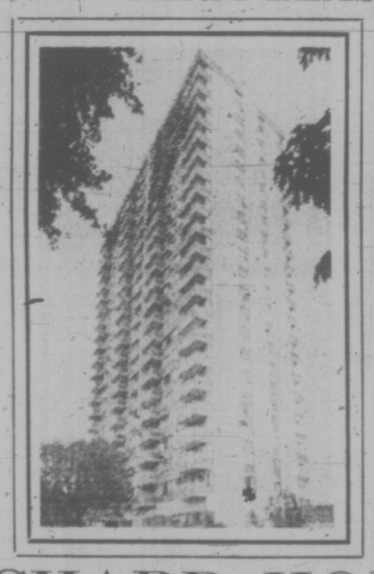

Heated Outdoor Swimming Pool
Sauna Bath
Swirl Pool
Underground Parking

ORCHARD HOUSE
647 Michigan Street 385-3813
OPEN DAILY 1:30 to 4:30
PACIFIC STRATA SERVICES LTD.
201 - 727 JOHNSON STREET 386-2437

FINE GOBLETS REPAIRED
ALLIED GLASS
VICTORIA
388-5108
"Anything in Glass"

CORDOVA RIDGE
Garden Paradise
SPACIOUS CHARACTER HOME

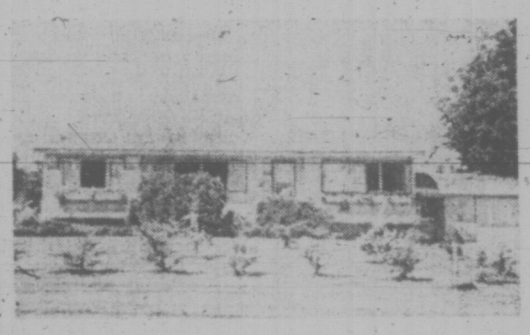

Spacious executive home offers formal atmosphere and family fun. Elegant living room with in fine dining. Family room on main floor plus three generous bedrooms (master ensuite). High developed basement for entertaining has a 32 foot finished rec room plus a large finished pub lounge. Large workshop or hobby room plus ample storage. Separate garage. Sundeck overlooks landscaped formal garden. Large productive garden and fruit trees at the rear of this ½ acre lot. Sea glimpses. Offered below replacement cost at **$79,000**. MLS 7639.

D F Hanley Agencies Ltd.
PHIL WARREN
388-4294

OPEN HOUSE
2 p.m. to 9 p.m.
THURSDAY - FRIDAY - SATURDAY
COWICHAN BAY ARMS
Corner of Wilmot and Prichard Roads
COWICHAN BAY, VANCOUVER ISLAND
40 LUXURY STRATA TITLE HOMES

FEATURING
- 30" Ranges, Frost-Free Refrigerators
- Drapes
- Underground Parking
- Wall-to-Wall Carpeting
- Washer and Dryer on Each Floor
- Concrete and Brick Construction
- Sea View
- Balconies
- Recreation Area
- Excellent Financing
- 10½% Mortgages

J. H. WHITTOME & CO. LTD., Duncan, B.C.
Exclusive Agents
For further Information and Special Appointments to View — Call 746-6161 or Evenings phone 746-5628 or 748-9817.

ALUMINUM Windows, Doors
WESCRAFT
Manufacturing Ltd.
2614 Bridge St. 385-1478

Kensington Terrace
AT QUADRA AND INVERNESS

- wall-to-wall carpets
- all suites fully soundproofed
- hydro therapy pool
- sauna exercise room
- billiard room
- entertainment lounge
- workshop and crafts room
- rooftop sundeck
- large private sun patios
- frost free 30" coloured refrigerators
- deluxe dishwashers
- automatic range
- wall-to-wall indoor-outdoor kitchen carpet
- full security protection package
- two elevators
- superior interior decor

Fine variety of 1 bedroom from **$25,000.** to **$26,500.** 1 bedroom and den from **$28,000.** 2 bedroom from **$29,500.** 3 bedroom from **$41,500.**

Open for your inspection 2 - 9
Our Charming Hostesses will be Pleased to Show You Around.
10¼% - 10½% Financing

PARK PACIFIC
Call: Kensington Terrace 383-7444, Park Pacific Investments Ltd. 383-4124, J.G. Young 386-8818.

PARTS OF THIS PAGE ARE IN COLOUR

DOCTORS CURE CAT-ARACTS

CHICAGO (AP) — A 10-month-old Siberian tiger has undergone cataract surgery, just like humans, more or less.

The 169-pound animal was strapped on his back to a table on Wednesday, draped with surgical sheets and anesthetized—very thoroughly anesthetized.

The tiger lives at Lincoln Park zoo and is one of a few hundred of the endangered species remaining in the wild and in captivity.

After being sedated, he was taken to the University of Illinois medical centre, where a team of doctors and nurses awaited him.

Surgery was delayed more than an hour because the medical team had trouble finding a vein in which to inject the anesthetic.

After that, everything went smoothly, with the tiger only occasionally twitching a paw or breathing heavily.

The doctors looked through magnifying lenses as they did their work, first making a tiny incision in the eye, then injecting an instrument to remove the cataract, about six minutes for each eye.

The unnamed tiger will be fitted with a big projecting collar so he cannot scratch his eyes while they are healing. His keepers will have to put drops in his eyes three or four times a day for several weeks.

Dr. Erich Maschgan, a veterinarian, said the animal had lost 90 per cent of his vision before surgery and had difficulty even finding his food.

Anesthetized tiger has pulse read

Britain's Woes Spark Gov't-Overthrow Talk

LONDON (CP) — Alarming reports are beginning to filter out about plans by scattered clandestine groups to overthrow the elected government if Britain's mounting economic problems worsen in the months ahead.

Because of the secrecy with which most of these organizations surround themselves, it is impossible to determine their precise nature or the exact size of their followings.

But initial investigations, particularly a well-documented report in The Daily Mail, suggest the the groups are united in their belief that a new government of "inspiring leaders" may have to be placed in power — with military backing — if last winter's industrial strife is repeated this year.

Their strength, whatever its magnitude may eventually turn out to be, seems to be drawn mainly from right-wing well-to-do private citizens, former military personnel and some prominent financiers and bankers.

At least one leading political figure, Lord Hailsham, a Conservative former lord chancellor, already was warned of the dangers of the new developments.

Lord Hailsham attributes the growth of the largely-secret groups to the "kind of economic situation this country is now facing and the inability or unwillingness of politicians to give us leadership."

One of the leading "alternate government" networks appears to be a collection of people headed by retired Gen. Sir. Walter Walker, once a top officer in NATO.

Walker refuses to discuss details of his organizations but he says that one day recently he received 450 letters and 35 telephone calls before lunch offering to back him in his attempt "to warn the country of the disaster facing us" from a worsening trade balance, skyrocketing prices and industrial unrest.

Of the present leaders, Walker said: "None of them are trustworthy . . . None can inspire like Churchill could. And this is what this country needs — a Churchill figure."

Walker contends that all the diverse groups sharing his opinions now have established a nationwide, well-co-ordinated network ready to act at any time.

Another organization, calling itself the National Association of Ratepayers Action Groups and claiming a membership of 13 million, has made public that it, too, is searching for a man capable to taking the full power of government away from the present leaders in the event of more economic chaos.

David Petri, a sporting goods retailer and leader of the association, says:

"It is an historical inevitability that the existing parliamentary system as we know it will be swept away. The first to go will be the treasury. They are completely out of touch. But all our ideas must be brought together under one leader."

Pravda, the official Soviet newspaper, recently referred to the British groups in a leading article which argued that Western democracy was facing a "deepening crisis."

REINELL
CLEARANCE CONTINUES
WORLD of PLEASURE
Next to the Red Lion Inn

• NOTICE •
BLACKTOP DRIVEWAYS
SPECIAL SUMMER PRICES
MADISON PAVING CO.
385-9822
384-0024

GET A HEAD ON YOUR BEER!
How can you relax and enjoy one of your own cold gones that cost less than a dollar a dozen?
Come to WINE-ART . . . naturally!
Wine Art.
1548 Fairfield, Victoria 598-8525
1678 Poplar, Saanich 477-9121

TOURIST ALERT

The following are requested to contact the nearest RCMP detachment for an urgent personal message:

Mrs. Marie Braykovich, Hoquiam, Wash.

Joseph and Doris Domak, Edmonton.

Mr. and Mrs. Duane Freeman, Seattle.

Evelyn Ignatius, Williams Lake.

Ken McNeill, Aylmer, Ont.

Herbert and Janet Harlow, California.

R. S. Sawyer, Saskatoon.

Even Sweet, Surrey.

Most Costly Election Came Month Too Soon

OTTAWA (CP) — Canada's first legislation limiting election spending takes effect today, less than a month after what was almost certainly the most expensive election in the country's history.

The Election Expenses Act received Commons approval and royal assent almost seven months ago, but inter-party discussion of the complicated bill plus an extra delay of about two weeks caused by the recent election meant it could not go into force until now.

Despite the post-passage deliberations and lengthy consideration of the legislation by Parliament, it seems likely some minor problems will have to be cleared up by means of legislation in the new Parliament.

Major parties spokesmen described remaining problems as minor and technical, while Chief Electoral Officer Jean Marc Hamel said there appears to be "a consensus for legislative amendments" to clear up some of the trouble spots.

The main purpose of the act is to limit spending by candidates to control contributions while providing some public money to political parties.

The act was introduced in the Commons June 22, 1973, about eight months after the October, 1972, general election in which more than $10 million was spent.

With inflation soaring since then and a close battle expected, there is no doubt that the July 8 election cost even more. Already, there are unofficial reports on Parliament Hill of two western candidates in a head-to-head battle spending a combined total of more than $400,000.

Such expenditures should be things of the past under the new law. Candidates will be limited to spending $1. for each of the first 15,000 voters in their ridings, 50 cents for each of the next 10,000 and 25 cents for each voter over 25,000. Also, parties will be allowed to spend 30 cents for each voter.

Limited postage, travel and auditing expenses will be provided each candidate out of public purse. The maximum income-tax-deductible donation will be $500 and all donations of more than $100, whether in one or several contributions, will have to be made public.

Post-War Atrocities Sealed

BONN (Reuter) — An official documentation of crimes and atrocities allegedly committed against Germans at the end of the Second World War is to remain secret for the time being, the West German cabinet decided here Wednesday.

A government spokesman said, however, that the 4,000-page document, compiled over the last five years, would be discussed by the cabinet again next Wednesday when the responsible official, Interior Minister Werner Maihofer, would be present.

Opposition politician Heinrich Windelen, a former minister for refugees from eastern Europe, has made repeated demands that the documentation be published.

The number of Germans who lost their lives during mass expulsion from former German provinces and occupied territories is estimated at 2.3 million.

Windelen, who is himself a refugee from the east, ordered the documentation to be compiled when he was minister in 1969.

He has also demanded that the government publish three other reports held under lock and key. These deal with the fate of German war prisoners in east and west, a comparison of human rights in the two German states, and political persecution in East Germany.

GAS FOR LESS GAS FOR LESS GAS FOR LESS GAS FOR LESS GAS FOR LESS

ECONO

SUMMER CLEARANCE
SAVINGS

August 2, 3, 4, 5
(Limited Quantities)
OUR REGULAR GAS IS 57.9c—7 DAYS A WEEK, 24 HOURS A DAY

ONE MAN VINYL BOAT 9.99	BARBECUE BRIQUETTES 10-lb. Bag 77c	TWO-MAN VINYL BOAT 19.99	60" POLY POOL Lots of summer Fun! 8.88
LAWN DARTS A skillful game for adults. 6.66	MILORGANITE A fertilizer for all lawns. 4.99	PEAT MOSS 5 cu. ft. 4.99	MOSS KILLER Kills moss and feeds lawn. 3.99

FREE GAS
IF WE FAIL TO CLEAN THE WINDSHIELD, HEADLIGHTS, TAIL LIGHTS, AND OFFER UNDER-THE-HOOD INSPECTION. CATCH US IF YOU CAN.
This Offer Good Every Day!

ECONO DRIVE-IN STORES
Hillside at Douglas St., Victoria, B.C.
One of 23 Econos to Serve You in B.C.
STORE HOURS 8 A.M.-10 P.M.
Management Reserves the Right to Limit Quantities
ECONO SAVE ON GAS

GAS FOR LESS GAS FOR LESS GAS FOR LESS GAS FOR LESS GAS FOR LESS

Hemorrhoids? New Anusol Plus will quickly ease the pain, soothe the itch, and cool the burning.

That's the promise we make for new Anusol Plus.

Because the pain of hemorrhoids can be intense, we designed new Anusol Plus to give you really fast relief.

To do this, it contains a topical anaesthetic.

Almost as soon as you apply it, you'll notice an easing of that throbbing, burning sensation. And, with it, the pain and itching will have all but disappeared.

And while Anusol Plus works quickly, the relief that it gives will last for hours.

Of course, easing the pain is just part of what Anusol's brand new formula does to help your hemorrhoids.

It contains a gentle decongestant to help reduce swelling and inflammation, plus two soothing antiseptic agents to curb the spread of infection.

To help shield tender tissues from irritation, it contains a rich, protective emollient.

One other thing. So the medication itself won't add to your suffering, new Anusol Plus comes in a silky-smooth cream. This means it goes on easily. Even on spots that are tender and inflamed.

New Anusol Plus is now at your pharmacy, in cream form or suppository.

It'll give you fast relief from the pain, the itch, and the burning of hemorrhoids. That's a promise.

new Quick-relief formula for hemorrhoids
Anusol+

FROM WARNER-CHILCOTT LABORATORIES, MAKERS OF AGAROL.

DENSITY INCONSISTENCY IS DUE TO POOR COPY

The Bell Tolls For Storm

By The Associated Press

Jim King Corcoran passed for a pair of touchdowns to lead Philadelphia Bell to a 25-7 swamping of Portland Storm Wednesday in the World Football League.

Matthew Reed once again took over for injured quarterback George Mira and swept into the end zone with about two minutes to play, giving Birmingham a 21-18 victory over Detroit.

And Jefferson Davis, a reserve running back, rushed into the breach when Jacksonville's two quarterbacks were knocked out of action —but could not pull off a miracle, and New York Stars held on for a 24-16 victory over the Sharks.

In the other game, Houston's offence finally scored a touchdown and the Texans eked out a 7-6 victory over Florida, handing the Blazers their first set-back.

Corcoran flipped two passes to rookie tight end LeVell Hill.

John Land's 31-yard run and Richard Szaro's 40-yard field goal, both late in the first half, put the game away for the Bell.

Quarterback Greg Barton's five-yard touchdown pass to running back Darrell Mitchell gave winless Portland its only points late in the game.

FOOTBALL FIGURES

WESTERN CONFERENCE

	P	W	L	F	A	Pts.
B.C. Lions	2	2	0	52	42	4
Edmonton	1	1	0	31	7	2
Saskatchewan	2	1	1	31	49	2
Winnipeg	1	0	1	22	29	0
Calgary	2	0	2	38	47	0

EASTERN CONFERENCE

	P	W	L	F	A	Pts.
Montreal	2	2	0	40	29	4
Toronto	2	1	1	41	32	2
Hamilton	2	1	1	41	42	2
Ottawa	2	0	2	20	39	0

Next games: Monday, Aug. 5 — Calgary at Edmonton; Tuesday, Aug. 6 — Hamilton at Ottawa.

SASK. 24, CALGARY 18

First Quarter

1. Calgary, field goal, Robinson from 40 yards, 2:43.
2. Calgary, touchdown, T. Forzani on 10-yard pass from Liske, Robinson convert, 12:50.

Second Quarter

3. Saskatchewan, touchdown, Reed on four-yard run, Berg convert, 2:31.
4. Saskatchewan, touchdown, Mazurak on 47-yard pass from Lancaster, Berg convert, 13:13.
5. Saskatchewan, field goal, Berg from 25 yards, 15:00.

Third Quarter

6. Saskatchewan, touchdown, Lancaster on one-yard run, Berg convert, 3:49.
7. Calgary, touchdown, Jackson on 13-yard pass from Liske, Robinson convert, 6:20.

Fourth Quarter

8. Calgary, single, Robinson from 35 yards, 7:20.

Score by quarters:

Saskatchewan	6	17	7	0	—24
Calgary	10	0	7	1	—18
Saskatchewan	0	17	7	0	—24

SASK		CAL.
25	First Downs	19
154	Yards Rushing	71
308	Yards Passing	283
458	Net Offence	335
22-30	Passes made-tried	20-35
1	Interceptions	1
41-2	Punts-Average	38-3
0-0	Fumbles-Lost	1-1
5-37	Penalties-Yards	1-0

(Net offence is yards passing plus yards rushing, minus team losses.)

B.C. 29, WINNIPEG 22

First Quarter

1. B.C. touchdown, Young on 86-yard pass play with Moorhead, MacMillan convert, 0:18.
2. B.C. touchdown, Wills on 10-yard pass from Moorhead, MacMillan convert, 6:43.
3. B.C. single, MacMillan from 37 yards, Strong rouged, 14:07.

Second Quarter

4. Winnipeg single, Jonas from 40 yards, 15:00.

Third Quarter

5. Winnipeg touchdown, Jack on 32-yard pass from Jonas, McKee convert, 9:39.
6. B.C. touchdown, Young on 33-yard pass from Moorhead, MacMillan convert, 13:02.

Fourth Quarter

7. B.C. touchdowns, Young on 65-yard pass from Moorhead, MacMillan convert, 7:32.
8. Winnipeg touchdown, Scott on 11-yard pass from Jonas, McKee convert, 10:15.
9. Winnipeg touchdown, Bledsoe on one-yard run, McKee convert, 12:55.

Score by quarter:

B.C.	15	6	7	7	—29
Winnipeg	0	1	7	14	—22

Attendance: 22,487.

B.C.		Wpg.
20	First Downs	33
97	Yards Rushing	205
401	Yards Passing	402
481	Net Offence	549
14-22	Passes Made-Tried	26-49
3	Interceptions	1
8-43.7	Punts-Average	8-41.4
3-3	Fumbles-Lost	2-2
5-30	Penalties-Yards	4-30

Net offence is yards passing plus yards rushing, minus team losses.

OTTAWA 17, MONTREAL 20

First quarter

1. Ottawa field goal, Organ from 34 yards, 13:52.

Second quarter

2. Montreal touchdown, Dalla Riva on 38-yard pass from Jones, Sweet convert, 2:35.
3. Ottawa touchdown, Oldham on nine-yard pass from Keeling, Organ convert, 4:13.

Third quarter

4. Montreal field goal, Sweet from 11 yards, 2:44.
5. Ottawa field goal, Organ from 31 yards, 4:56.
6. Montreal single, Sweet from 34 yards, 12:03.

Fourth quarter

7. Ottawa field goal, Organ from 28 yards, 1:24.
8. Montreal touchdown, Rodgers on 15-yard pass from Jones, 4:47.
9. Ottawa single, Organ from 29 yards 9:06.
10. Montreal field goal, Sweet from 34 yards, 12:46.

Score by quarters —

Ottawa	3	7	3	4	—17
Montreal	0	7	4	9	—20

Attendance: 15,732.

OTT		MTL
13	First downs	14
62	Yards rushing	138
206	Yards passing	265
256	Net offence	387
17-35	Passes made-tried	14-26
1-2	Interceptions-yards	3-36
8-43	Points-average	11-39
0-0	Fumbles-lost	1-1
3-45	Penalties-yards	7-65

Net offence is yards passing plus yards rushing, minus team losses.

REINELL
CLEARANCE CONTINUES
WORLD of PLEASURE

We make one in your size.

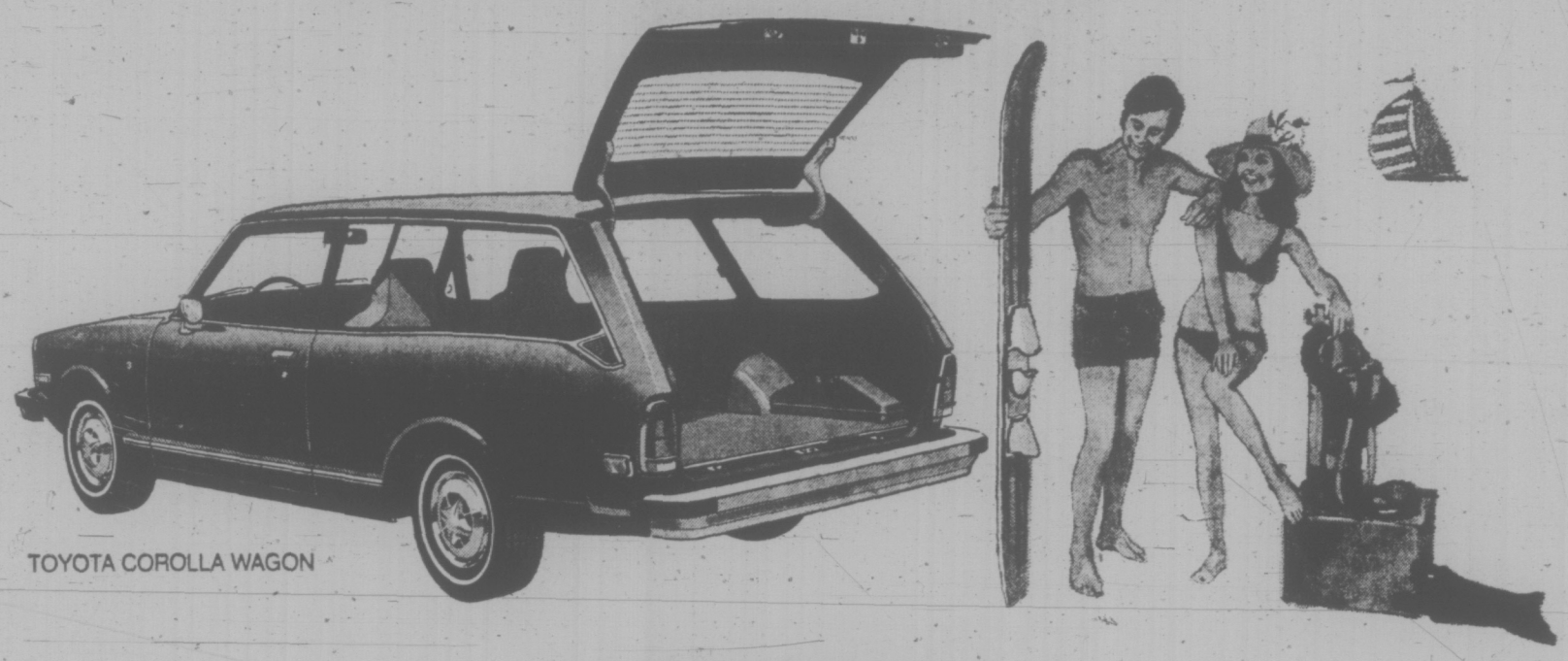

TOYOTA COROLLA WAGON

TOYOTA CORONA WAGON

TOYOTA MARK II WAGON

At a time when huge cars don't make sense, huge station wagons make even less sense.

What does make sense is the smaller station wagon. And Toyota has one that's just your size.

Your Size No. 1: Corolla

This is the wagon version of the Corolla that's made Toyota synonymous with quality and economy.

It's powered by a 1600 cc, 88 hp (net) engine that posted over 25 mpg (Imp.) in the latest EPA gas mileage study.*

And while it's deceptively small on the outside, it's surprisingly big on the inside. In fact, unless you're crazy about lugging 4 x 8 ft. sheets of plywood everywhere you go, it could have all the room you need.

Plenty, anyway, for lots of groceries, suitcases, sleeping bags, water-ski equipment and all the stuff you take to the cottage.

Your Size No. 2: Corona

To our way of thinking, the all new Corona wagon meets the big car owner half way.

It has been re-designed and re-engineered to give you more room, more power and more comfort. Heavier construction, a longer wheelbase and radial ply tires give you better handling and stability under a variety of conditions and loads.

And Corona's reliable 2000 cc overhead cam engine packs that extra punch you may need for the long haul.

And to help you take the long haul in comfort, fully reclining front bucket seats, power front disc brakes and a rear window defroster are standard. Plus a choice of 4-speed manual transmission or the new, optional, 3-speed bandless automatic.

Your Size No. 3: Mark II

If there's such a thing as a big little wagon, this is it. The Toyota Mark II.

It's big enough to sleep two people in the wide, roomy cargo area. It's big enough to carry all the camping gear a family of four needs, and still leave room for the family.

And it's big enough to carry a family around in style and comfort. Standard comforts, for example, include fully reclining bucket seats, a rear window defroster, power front disc brakes, power steering and AM/FM multiplex radio.

And a **six cylinder,** overhead cam engine to make sure that, even when you're overloaded, you won't be under-powered.

Small, medium or large. Your Toyota dealer has a wagon that's tailored exactly to your wagon needs. Drop by soon for a free fitting.

TOYOTA

See how much wagon your money can buy.

Check the Yellow Pages for the Toyota Dealer nearest you.

*Based on the Environmental Protection Agency data on 1974 models.

bill walker

'The Big One': Secrets From the Champ Himself

Well, it's almost time for "the big one" again. You've no doubt seen the ad . . . big fish . . . big prize . . . but just in case you haven't . . . well!

For this is an ego trip that has to appeal to most fishermen. Besides, the payoff isn't bad either in the Export "A" $25,000 World Salmon Championship, successor to the B.C. Salmon Derby and now in its seventh year.

For the uninitiated, that $25,000, all of it, is for the winner only, and was taken last year by then 23-year-old Ken Mayea of Duncan with a 33-pound, five-ounce Chinook salmon he caught off Bold Bluff in Sansum Narrows.

"And right now, fishing is just about the same at this time of year as it was last season," in the Cowichan Bay area.

That is the good news from the champ — Mayea himself.

Now for the bad — for others perhaps. Because Mayea is back, and working on another winner. Hopefully, he says.

He has been out "practising" in his new boat, a 14-footer with a 40 horse Merc he purchased with some of his winnings from last year. Also, he's been guiding since May, and reports fishing has been fair. His daughter caught a couple earlier in the week, and his personal best so far is a 28-pounder a few days ago. There haven't been that many big ones around, with the tops just over 30, he says; but he'll be there on Derby Days, with his partner, Dale Relke, in the same spot, and using the exact same methods, and why not?

Big Fish . . . Big Net . . . Dad

Those secrets include "an old mooching rod, about 10 feet, which I got from my father (Herman); an old Windex reel, and I guess I got that from him too;" 15-pound test line, and leader: a single hook mooching set up, and perhaps a bigger net than he had last year.

It was a father-and-son relationship at its best in 1973, aided by Dale, who netted the lunker. For when last year's "big one" hit about 7:45 in the morning on the Saturday, Ken's dad, who was fishing nearby, immediately came over, circled around and kept the other boats away. "We knew it was a big one, and dad tossed us his big net, just to make sure."

Mayea split his prize with his boatmate, Dale. "I gave him $7,000 — that was our agreement," he said and the story that wasn't generally known then, either, was that Dale really needed the cash. Earlier, on the July 1 weekend, as he and Ken were heading for the Williams Lake Stampede, a truck doing about 50 m.p.h. hit Dale, knocked him off his motorcycle, totalled the machine, and put him in hospital where he had to have an emergency operation to relieve the pressure on his brain.

Fortunately everything worked out for the best, especially later in the derby, and now there's no way Ken and Dale are going to break up a winning combination. "You bet Dale will be with me," Ken said.

'No Tide' Could Be Problem

Meanwhile, Ken was employed as a driver for the Duncan Pictorial during part of the winter, the same job he had the year before; his wife, Caryl, still hasn't got "the six acres or so of land" she thought they might buy last year; Ken gave his mother and father a trip to the Old Country this past summer — "they just got back a few weeks ago" — and he is still thinking about taking a course in mechanics at Malaspina College in Nanaimo, "but not now until the fishing season is over."

"And yes, I've still got some of the money in the bank," he laughed.

But now it's back on the water daily, guiding and working up hopefully to another winner. "I quit working because I just decided I wanted to go fishing again," he admitted. Besides he has moved to Cowichan Bay to be closer to his work; or as he said: "the fishing here is too good to leave."

If he has one nagging problem, it is the tides on Derby Days, Aug. 10 and 11. "I've been looking them up," he explained, "and there is no tide, really."

"It may make a difference," he indicated, because one of his other trade secrets is "fishing the tides".

So that's it from the top, except for one flaw in the champ's armor. He has never caught a 40-pounder. Do that, you may beat him. Even win. Then you, too, can have a fish-in to remember.

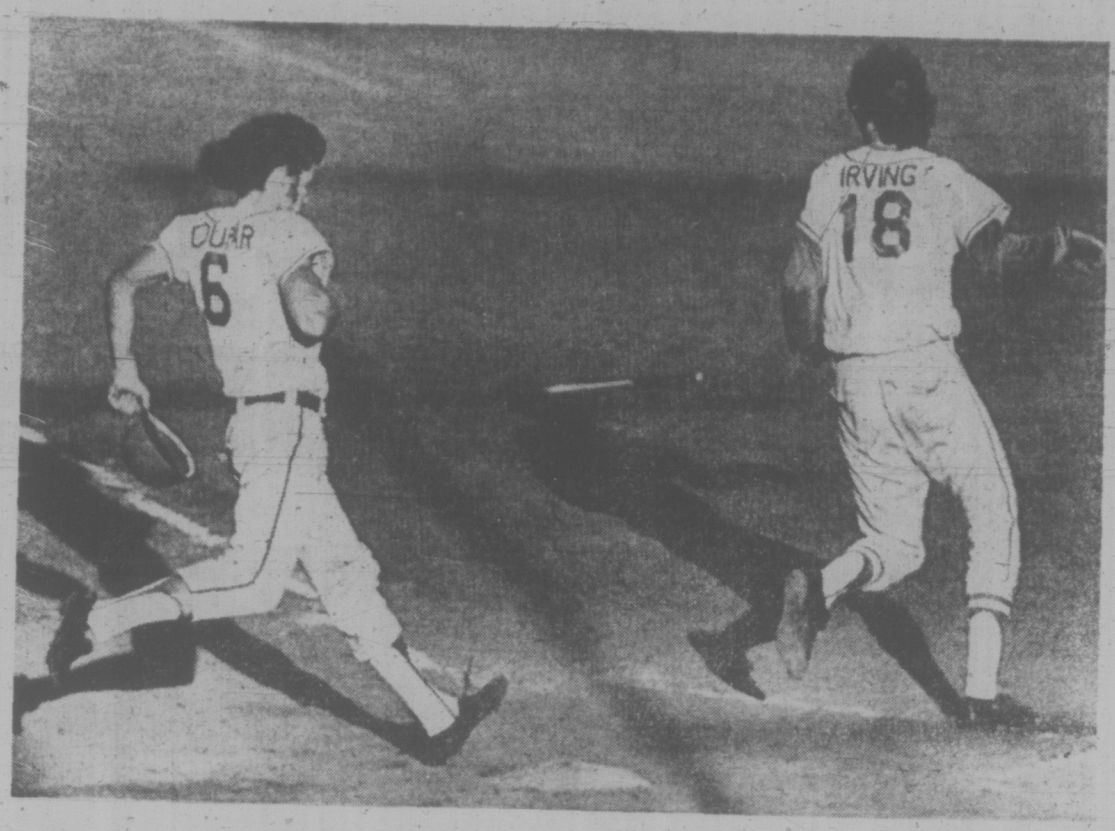

—John McKay Photo

TWO OF TWELVE runs scored by Victoria Firefighters are provided by Brock Coupar (6) and Doug Irving (18) in 12-0 romp over Kamloops Wednesday. Victory gave Firefighters' provincial Senior (16-18) Babe Ruth title. Irving posted .455 average to lead all hitters in tournament.

Firefighters Hit Title Note

The pitching that carried Victoria Firefighters to the British Columbia senior (16-18) Babe Ruth baseball final was acknowledged by the batters Wednesday.

The cushion the hitters provided in a title-sealing 12-0 romp over Kamloops Jay Rays at Royal Athletic Park was big and comfortable.

Victoria banged out 15 hits and committed only one error to back Terry Painter's three-hitter as Firefighters claimed their first provincial championship.

Until the deciding game of the seven-team, double-knockout tournament, Painter (who uncorked a one-hitter in addition to his three-hitter Wednesday) and Wayne Krimmer (with a one-hitter and four-hitter and 23 strikeouts) carried the load.

It was almost as if the offence thought it time for a change Wednesday. As a result, Firefighters now advance to the regional playoff at Camas, Wash. After that, all that's left is the Tournament of Champions at Mattoon, Ill., Aug. 17-25.

Krimmer and Painter, both were named to the all-star pitching staff along with Kamloops' Randy Weins. The latter, who accounted for two of Kamloops' victories and also played third, first and shortstop, was named the tournament's most valuable player.

Victoria first-baseman Doug Irving won the batting honors with a .455 average and also was selected to the all-stars along with second baseman Gord Dumont of Nanaimo; third baseman Pat McLaughlin of Trail; shortstop Randy Price of Victoria; catcher Gary Hollett of Trail, and outfielders Bob Volpatti of Trail, Ken Ellis of Kamloops and George Lomas of Victoria.

Cam Hair, North Vancouver catcher, was voted the most sportsmanlike player.

Wednesday's playoff was marred by the ejection of Kamloops' pitcher Warren Terry. Replacing starter Barry Dearing in the first inning, Terry was touched for a two-run triple by Roy Moretti in the third inning.

The frustrated Terry threw the ball into the Victoria dugout and was ejected from the game.

Victoria	303	230	1—	12	15 1
Kamloops	000	000	0—	0	3 4

Terry Painter and Dan Rogers; Barry Dearing, Warren Terry (1), Terry Weins (3), Kirk Leroux (5) and Maurice Roy.

TEAM CANADA CHOICE RAPPED

TORONTO (CP) — The announcement Wednesday by the World Hockey Association of its selection of players for Team Canada '74 had barely been made before controversy arose.

Wayne Carleton of Toronto Toros, leading scorer in the WHA from Dec. 9 to Feb. 25 last season, said at his home near Collingwood, Ont., Wednesday night he wasn't invited to join the team.

"I think they picked a lot of old guys," he said. "MacGregor, Mahovlich, Hull, Howe, Backstrom—they're all 34-35 or over."

"No one invited me. No one mentioned it to me. I think it's politics. But it's their business what they do."

Billy Harris, coach of the Toros and Team Canada, refuted Carleton's statement.

"I'm sure he was asked," said Harris. "He led the selection committee to believe he wasn't interested—the only player to do so."

Carleton said: "Look at Danny Lawson. They didn't pick him, either."

Lawson scored 50 goals last season for Vancouver Blazers.

Team Canada will play an eight-game series against the Soviet Union's national team in September and October.

Meanwhile, Pat Stapleton, player-coach of Chicago Cougars, said of those chosen:

"These guys have something to prove because they weren't picked for Team Canada '72."

The team:

Goalies — Gerry Cheevers, Cleveland Crusaders; Don McLeod, Houston Aeros.

Defence — J.C. Tremblay, Quebec Nordiques; Al Hamilton, Alberta Oilers; Rick Smith, Minnesota Fighting Saints; Brad Selwood and Rick Ley, New England Whalers; Pat Stapleton, Chicago Cougars.

Forwards — Mark Howe and Gordie Howe, Houston; Marc Tardif, Michigan Stags; Jim Harrison and Bruce MacGregor, Edmonton; Bobby Hull, Winnipeg Jets; Ralph Backstrom, Chicago; Mike Walton, Minnesota; Serge Bernier and Réean Houle, Quebec; Andre Lacroix, San Diego Mariners; Tom Webster, New England; Johnny McKenzie, Vancouver Blazers; Paul Henderson and Frank Mahovlich, Toronto Toros.

Reserves — Wayne Dillon, Gavin Kirk and Gilles Grafton, Toronto; Ron Chipperfield and Pat Price, Vancouver; Dennis Sobchuk, Cincinnati; Bary Long, Edmonton.

sports

DOUG PEDEN - EDITOR

Lions Go By Air

By The Canadian Press

Two Western Football Conference games Wednesday night produced plenty of excitement but little consolation for hometown fans who watched their teams succumb to devastating aerial attacks.

In Winnipeg, last-minute heroics by Winnipeg Blue Bombers' quarterback Don Jonas fell short of success as the Bombers dropped a 29-22 decision to British Columbia Lions, and in Calgary, Ron Lancaster directed Saskatchewan Roughriders to a 24-18 win over the Stampeders.

Montreal Alouettes, meanwhile, employed first-rate pass protection for a 20-17 victory over Ottawa Rough Riders before a rain-soaked crowd of 15,732 at the Montreal Autostad. The win left the Als on top in the Eastern Conference.

Both Western Conference games exhibited the excitement of an all-out passing game with Lions' quarterback Don Moorhead striking early with a touchdown pass to Jim Young at the 18-second mark and going on to amass 401 yards through the air. Lancaster got off to a slower start but came back to pick the Calgary defence apart with 308 yards passing and overcome a 10-0 first-quarter deficit to record the Riders' first win in two starts this season.

For the Lions, it was the second straight win in as many games and it put them in sole possession of first place in the WFC. Riders had lost their opener to Edmonton Eskimos. Calgary now is winless in two starts, having lost to B.C. earlier.

Young was a standout for the Lions, making four receptions, three of them for touchdowns, for a total production of 204 yards. The other B.C. touchdown was scored by Slade Willis on a short touchdown strike by Moorhead. Ivan MacMillan converted all four and added a single.

Lions had a 29-8 lead with less than eight minutes left in the game before Jonas began the near-comeback. Bombers marched 75 yards to cut the deficit to 29-15 with a touchdown by Tom Scott, then took possession on a short kickoff and went in for another by John Bledsoe. The earlier touchdown was scored by Dave Bailey with Walt McKee converting all three and Jonas rounding out the scoring with a single.

Bombers got possession of another short kickoff in the closing minutes but were unable to score despite reaching the Lions' four yard line and gambling on third down.

In Calgary, Lancaster completed 20 of 32 pass attempts in leading the Riders to their come-from-behind win.

He threw a touchdown pass to Steve Mazurak and ran for one yard for a touchdown of his own. George Reed got the other touchdown with Brian Berg converting all three and adding a 25-yard field goal.

Tom Forzani took a 10-yard touchdown pass from Peter Liske in the first quarter and a Larry Robinson's 40-yard field goal gave Calgary a 10-0 lead in the first period. Rookie Moody Jackson also caught a touchdown strike from Liske in the third quarter. Robinson converted both touchdowns and added a single.

Coast and "have a team of my own again."

"We played with more character than at any time since I've been here", said coach Marv Levy following his Alouettes' win. "We had just fantastic pass protection" despite the absence of all-star guard Ed George and an injury midway through the game to centre Wayne Conrad.

Montreal trailed Ottawa until the 1:47 mark of the third quarter when quarterback Jimmy Jones threw a 15-yard touchdown pass to slotback Johnny Rodgers, one of five passes he caught for 132 yards. He also carried the ball six times for 29 yards.

Jones was the leading rusher in the game with 41 yards on six carries and he placed the ball for the winning field goal kicked by Don Sweet from the Ottawa 34-yard line with less than three minutes remaining.

Football figures on page 13.

MORE SPORT 13, 15, 16

SPORTS MENU

TONIGHT

SOFTBALL
6:30 p.m. — Stuffy McGinnis Men's League, Mike's Sports Shop vs. Century Inn, Central Park.
6:45 — Victoria Senior Women's League, Stockers North Americans vs. CAV Electronics; CJVI Vicettes vs. Ingraham Hotel, Hyacinth Park.

LACROSSE
7 p.m. — First game, best-of-three Vancouver Island Intermediate "A" final, Saanich vs. Victoria, Sports Centre.

WRESTLING
8 p.m. — Professional card, Memorial Arena.

FRIDAY

SOFTBALL
6:30 p.m. — Stuffy McGinnis Men's League, Seaboard Construction vs. Century Inn, Heywood Avenue Park.

EQUESTRIAN
8 a.m. — Start of dressage competition in three-day British Columbia horse trials, Broadmead Equestrian Centre, Central Saanich.

Leonard Playing In Shield Event

Former touring professional Stan Leonard will be in the starting field Friday when Eaton's stages the eighth annual Gordie Howe tournament at Royal Colwood Golf and Country Club.

More than 100 players will be competing for the Gordie Howe Shield during the event, in which each four-man group counts the best individual score, on handicap basis, on each hole.

Leonard, who will be conducting a golf clinic at 3 p.m. Saturday at the Uplands course, will be with the last foursome off the tee Friday, when players start at the following times:

10:28 a.m. — W. Shvetz, D. Jull, L. Shields, B. Walker.
10:36—R. Maxwell, B. Thom, W. Allen, J. Stuart.
10:44—D. Wilson, R. Harrington, O. Redman, W. Higbie.
10:52—G. Hutcheson, H. Reid, A. Wescott, I. Witherspoon.
11:00—V. Painter, W. Merluk, S. Mudie, N. Whittet.
11:08—R. Howard, H. Reid, G. Dunaway, D. McLean.
11:16—R. Baker, D. Jones, A. Finnerty, K. Dagg.
11:24—P. Wilson, G. Taylor, R. McKinnon, B. Weber.
11:32—F. Scroggs, D. Hogarth, W. De Silva, J. Ansell.
11:40—G. Millin, F. Ritchie, A. Beardshaw, R. Buller.
11:48—J. Proudfoot, E. Beteridge, J. Irving, J. Balloch.
11:56 — D. Tuttle, R. Peters, R. Deeson.
12:04 p.m. — J. Keller, B. Domoney, M. Dows, E. Fedoruk.
12:12—G. Murphy, E. Cuppage, J. Northup, D. Burgess.
12:20—A. Westgate, J. Fleming, J. Ledger, B. Humber.
12:28—V. Citra, D. McCormick, B. Carlson, J. Reid.
12:36 — M. Bartkow, J. Eaton, J. Esler, D. Woodruff.
12:44—J. Baird, D. Mello, A. Perks, J. Stewart.
12:52—P. Murray, A. Robertson, B. French, G. Malko.
1:00—H. Thorburn, F. Bond, R. Fordie, K. Little.
1:08—A. Bryant, K. Lawrence, H. Lawrie, K. MacKenzie.
1:16—R. Ross, W. Wilson, A. Ferguson, G. MacDonald.
1:24—A. Flavelle, M. Aldous, G. Green, K. King.
1:32—G. Johnston, D. Ewing, J. Radley, P. Miller.
1:40—K. Plewes, C. Summers, K. McCallion, L. Liesch.
1:48—B. Aylesworth, W. Cannon, J. Iannarelli, P. Carson.
1:56—J. Dunbar, J. Quatsch, C. McCallum, R. Hind.
2:04—S. Leonard, G. Hunter, B. Dunaway, W. Halbert.

COHOS LAND FIRBY

The Juan de Fuca Coho Swim Club has scored a major coup.

The club, operating out of Centennial Pool in Colwood, has obtained internationally-known Howard Firby as its head coach. Coho president Ian Sutherland said Kirby will take over when the new season begins in September.

Helping the Juan de Fuca club in its efforts to land Firby, who coached Olympic silver medallist Elaine Tanner of Vancouver, was his decision to return to the West

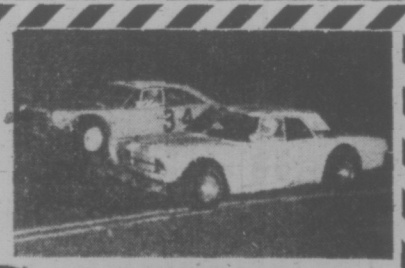
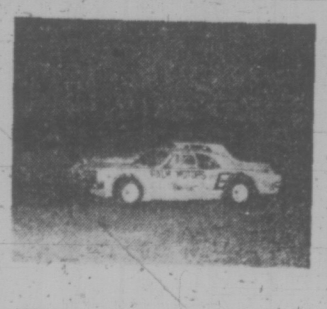

BRITISH COLUMBIA
SUPER STOCK CHAMPIONSHIP

4 RACE SERIES for $10,400
OPEN COMPETITION

RACE No. 3 in VERNON
AUGUST 31st

SATURDAY, AUG. 3
Gates Open 6:00 p.m.
Time Trials 7:00 p.m.
Racing Action 8:00 p.m.
★ 2 DASHES ★ 2 HEATS
★ "B" MAIN ★ 50 LAP "A" MAIN

MONDAY, AUG. 5
Gates Open 12 Noon
Time Trials 1:00 p.m.
Racing Action 2:00 p.m.
★ 2 DASHES ★ 2 HEATS
★ "B" MAIN ★ 50 LAP "A" MAIN

RACE No. 4 in VERNON
SEPTEMBER 1st

★ ROSS SURGENOR, IDC Champion ★ TERRY FORSYTH and GARY KERSHAW
ADULTS $3.00, STUDENTS $2.50, CHILDREN 6-12 $1.00

LUNCHEON SPECIAL—MONDAY Noon 'til 2 p.m.
★ Hot Dogs, Burgers, Fish & Chips . . . 2 for 1 "Come for Lunch!"

WESTERN SPEEDWAY

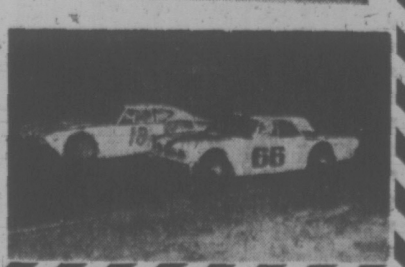

Tour Provides Tournaments With an Enjoyable Touch

THE TENNIS SCENE

By Max Low

Tournaments can often be frightening things to young players.

Many youngsters, particularly the girls, won't enter at all if there's a chance they might have to meet someone like Brenda Cameron or Wendy Barlow in the first round.

And so, in a bid to take away some of the awe-inspiring "stars" and provide competition that young players of a reasonably good calibre can join in and, more important, enjoy, the first annual junior "unranked tour" was introduced this season.

Twelve players — eight boys and four girls — from the Island, together with chaperone Joan Peggs, took part in tournaments in Trail and Nelson and a few stayed on for the final tourney at North Vancouver's Capilano Winter Club.

The Island youngsters did well. But the weather was unkind.

Most events were washed out by rain in Trail where, unfortunately, Alistair Bland of Oak Bay Tennis Club had won all his matches and looked headed for a title.

Some of the events from Trail were continued in Nelson before the tourney there got under way, but many were never completed.

Peter Smythe, younger son of former Victoria City champion Ted Smythe and a member of the Racquet Club of Victoria, was the outstanding player, winning the under-16 title with a 6-2, 6-1 victory over Jamie Stallwood of Nelson in the final. He probably would have added the under-14 title, too, but that one wasn't decided.

Smythe and Mark Davies of Glen Meadows won the under-14 doubles, beating fellow-Victorians Jerry Loftus and Bland, 6-3, 6-3 in the final.

In the final of the girls' under-16 singles, Diane Mullin of the Racquet Club was beaten 6-4, 6-4 by Diane Bradshaw of Vancouver and Miss Mullin lost 6-3, 6-3 to Louise Harrison of Powell River in the under-18 final.

In the Nelson tourney, Smythe won both the under-14 and under-16 singles. He beat Glen Davidson of the Racquet Club 6-2, 6-0 in the under-14 event and downed Paul Pagan of Nelson 6-2, 6-2 in the under-16 final.

With Davies, Smythe won the doubles, beating Loftus and Bland 7-5, 6-0.

Most of the players then returned home but a few stayed on and Vince MacDonald of the Racquet Club picked up the under-14 singles title in North Vancouver.

The Islanders did well and, even more important as Lower Island junior development director Ruth Trelawny points out, they were able to relax in a tournament atmosphere and enjoy themselves.

★ ★ ★

Mrs. Trelawny says the Island junior closed tournament, originally set for Nanaimo in June but rained out, has been rescheduled for Sept. 7 and 8 at Glen Meadows Club on McTavish Road, Sidney.

About 85 Island juniors are expected to play.

Entry forms can be obtained after Aug. 15 from any tennis club or from Howard Tooby at 5010 Hilarie Place, Cordova Bay.

★ ★ ★

Everything is pointing to another successful Old Crocks tournament this weekend at the South Cowichan Lawn Tennis Club.

The event was delayed for two weeks because rain had made the grass courts unplayable. But Gino Volgarino, the man in charge of the draw, says "we lost a few entries but gained a few additional ones and it looks like being a great tournament."

Play starts at 5 p.m. Friday for men in both the junior veterans' (35-and-over) singles and the senior veterans' (45-and-over) singles. The over-55 event, plus the doubles and mixed doubles and the women's singles, will all get away startling about 10 a.m. Saturday. Finals are set for Sunday afternoon.

Defending-champion Sue Gray of Duncan is top-seeded in the women's singles followed by Kathy Metcalfe of Oak Bay, Ruth Trelawny of Glen Meadows and Pat Nichol of Oak Bay. Doubles seedings are Trelawny and Gray first, Pru Sharp and Dee Hotten of Cowichan second, Mrs. Metcalfe and Felicity Graham of Oak Bay third and Renata Von Ilberg and Viv Davies fourth.

Top seed in the junior vets men's singles is Tony Simnett with Oak Bay clubmates John Nichol second and Max Low third. Derek Wild of the Racquet Club is fourth. Simnett and Nichol top the doubles seedings.

Dr. Kemble Greenwood is top seed in the senior vets singles followed by Ted Smythe, Jim Bottomley and Howard Tooby of Oak Bay. The first three are from the Racquet Club.

'Rocks All But Out

By MAX LOW
Times Staff

In case anyone is still harboring the slightest doubt, the Victoria Shamrocks are through for '74.

Oh yes, they've still got five games to play and are six points behind the third-place Coquitlam Adanacs. In theory, they are not quite out of the race for one the three Western Lacrosse Association playoff berths.

But theories don't win lacrosse games and, at this stage, theories aren't going to help the Victoria Shamrocks.

What wins lacrosse games is talent (which the Rocks are obviously short of this season), team spirit (which they seem to have run out of) and, probably most of all, hustle (which they could not produce at all Wednesday night at memorial Arena).

For the sports fan there were better attractions Wednesday night. Down the road at Royal Ahletic Park, there was a Victoria team winning a provincial Babe Ruth baseball championship. And on TV and radio there were Canadian Football League games.

Lacrosse — pitting a last-place local team against the powerful league-champion New Westminster Salmonbellies — rates a very poor third as a sports draw.

Only 936 staunch lacrosse fans, the poorest crowd of the season, turned up to watch the poorest game of the season as the Rocks were crushed 17-4.

The Salmonbellies aren't that invincible. Victoria held them to 16-15 early in the season and later beat them 9-7. But Wednesday night it was downright embarrassing as the Rocks threw in the towel.

Strangely enough, the Rocks grabbed a 1-0 lead on a copybook goal by Milt MacNeil at 6:45 of the first period. The next Victoria goal came exactly 41 minutes and 45 seconds later.

In between, the Shamrocks gave the most unbelievable display of ragged, haphazard lacrosse, particularly in the second period when they had plenty of chances but took none of them and were outscored 6-0.

On the few occasions Shamrocks were on target with their shots, like one breakaway by Ron MacNeil, goalkeeper Joe Comeau robbed them with some fine stops.

But mostly they robbed themselves, lacking in hustle to get enough loose balls, passing badly and shooting wide on many breakaways.

Probably the Rocks' best chance of breaking the scoring famine came midway through the second period when Larry Henry went to the penalty box. But even with the extra man Victoria continued to be outhustled and Wayne Goss added insult by scoring a shorthanded goal.

★ ★ ★

	P	W	L	F	A	Pts.
New West.	20	17	3	278	221	34
Vancouver	21	10	11	260	248	20
Coquitlam	20	8	12	260	301	16
VICTORIA	19	5	14	216	245	10

Next game: Tonight — VICTORIA at New Westminster.

VICTORIA

	PIM	G	A
Skip Chapman	0	0	0
Chris Hall	4	0	0
Pete Rushton	0	1	0
Ron MacNeil	0	0	1
Ranjit Dillon	0	0	2
Nirmal Dillon	2	0	1
Bob Turkington	0	0	0
Roger Dubyna	2	0	0
Tom Sommer	2	0	0
Milt MacNeil	2	1	0
Dennis Sommer	0	0	1
Dave Thomson	2	1	1
Jim Browne	0	0	0
Ivan Thompson	0	1	0
Muzz Bryant	0	0	0
Tom Levasseur	0	0	0
George Grover	0	0	1
—	21	4	8

NEW WESTMINSTER

Joe Comeau	0	0	1
Bill Robinson	0	2	1
Bob Tasker	0	1	2
Dave Matheson	2	1	3
Steve d'Easum	0	0	0
Paul Parnell	0	1	2
Larry Henry	4	1	1
Fred Greenwood	7	0	2
Jim Gradyk	0	1	2
Ken Winzoski	0	3	1
Wayne Goss	0	2	6
John Hannah	0	2	1
Ian Kennedy	2	0	0
Harvey Olson	0	0	0
Bill Mosdell	2	1	1
Jim Giles	3	1	1
Skip Jolly	0	0	0
—	19	17	24

Sports Shamrocks Shots stopped:			
Comeau (NW)	6	11	15—32
Chapman (V)	3	3	1—
Grover (V)	3	7	6—23
Score by periods:			
New Westminster	3	6	8—17
Victoria	1	0	3— 4

THERE'S NOTHING LIKE A

DAY AT THE RACES

Parade to the Post 6:30 pm Weekdays, 1:15 pm Saturdays and Holidays. For information and reservations call 254-1631. For Bus information phone Van. Is. Coach Lines at 385-4411.

THE TRACK EXHIBITION PARK

B.C. JOCKEY CLUB

Red's Patience Helps Cards To a Share of First Place

By The Associated Press

Pitcher Al Hrabosky is proving that patience is indeed a virtue.

The patience belonged to St. Louis manager Red Schoendienst, who stuck with Hrabosky even though the 25-year-old left-hander got off to a poor start this season.

The latest dividend on Schoendienst's confidence came Wednesday night, when Hrabosky put the clamps on a Philadelphia comeback and saved a 9-8 victory for the Cards. That lifted St. Louis into a tie with the Phillies for first place in the National League East.

"The big thing was Red sticking with me," said Hrabosky, whose earned run average ballooned as high as 10.43 earlier this year.

Elsewhere in the National League, Atlanta Braves routed San Francisco Giants 9-0, Montreal Expos swept a doubleheader from Chicago Cubs 7-4 and 4-0, Pittsburgh Pirates pounded New York Mets 8-3, Cincinnati Reds blanked Houston Astros 4-0 and Los Angeles Dodgers routed San Diego Padres 15-4.

In the American League, Boston Red Sox edged Detroit Tigers 5-4, Baltimore Orioles topped Cleveland Indians 7-4 as Gaylord Perry again failed to win No. 16, Texas Rangers shaded Oakland Athletics 7-6, California Angels trounced Chicago White Sox 14-4, New York Yankees edged Milwaukee Brewers 4-3 and Kansas City Royals beat Minnesota Twins 3-2.

The Cards gave winning pitcher Bob Gibson, 6-9, an early lead with five runs in the second inning. After Philadelphia cut it to 5-3, the Cards added three runs in the sixth and one in the eighth for a 9-3 spread.

Then the Phils came back, on a two-run double by Bob Boone in the eighth and a three-run homer by Mike Schmidt with one out in the ninth. That brought Hrabosky in from the bullpen, and he retired Willie Montanez and Del Unser on grounders to end the game.

Dodgers' Ron Cey drove in eight runs, clubbing a pair of three-run homers and a two-run single. His single highlighted a six-run Dodger third inning, while his homers in the eighth and ninth put the finishing touches on the rout, which raised Los Angeles record over San Diego this year to 9-0.

Mike Jorgensen drove in five runs in the opening game for the Expos, while in the nightcap Dennis Blair and John Montague combined to pitch a two-hitter and Ken Singleton and Ron Fairly belted homers.

In the first game, Chicago starter Bill Bonham tied a major league record held by 12 pitchers by striking out four batters in one inning.

His third strike to pitcher Mike Torrez opening the second inning escaped catcher Dick Stelmaszek for a passed ball, Torrez reaching first. Then Bonham struck out Ron Hunt, Tim Foli and Willie Davis.

Cincinnati's Don Gullett raised his record to 13-7 by blanking the Astros on two singles, striking out eight and walking two. Roger Metzger had both Houston hits.

BASEBALL SCOREBOARD

NATIONAL LEAGUE

East Division

	W	L	Pct.	GBL
Philadelphia	53	50	.515	—
St. Louis	53	50	.515	—
Pittsburgh	50	54	.481	3½
Montreal	49	53	.480	3½
New York	45	56	.446	7
Chicago	42	59	.416	10

West Division

	W	L	Pct.	GBL
Los Angeles	68	37	.648	—
Cincinnati	63	43	.594	5½
Houston	55	50	.524	13
Atlanta	54	51	.514	14
San Francisco	48	58	.453	20½
San Diego	44	63	.411	24½

St. Louis 050 003 010— 9 14 0
Phila 002 010 023— 8 12 0
Gibson 6-9, Scarce (6), Folkers (8), Garman (9), Hrabosky (9) and Simmons; Ruthven 4-8, Garber (2), Schueler (4), Rickert (8) and Boone. Home runs: Philadelphia — Brown (6th), Schmidt (23rd).

San Fran 000 000 000— 0 4 3
Atlanta 010 020 42x— 9 10 0
D'Acquisto 9-9, Moffitt (6), Barber (8) and Rader; P. Niekro 11-9 and Carrell. Home run: Atlanta — Correll (1st).

Montreal 201 004 000—7 9 0
Chicago 000 200 002—4 6 2
Torrez, Taylor 4-1 (4) and Stinson; Bonham 9-13, Burris (6), Hooton (8) and Stelmaszek. Home run: Chicago — Fanzone (2nd).

Second Game

Montreal 100 102 000—4 6 0
Chicago 000 000 000—0 2 1
Blair 6-3, Montague (9) and Foote; Hutson 0-1, Frailing (8), Burris (9) and Swisher. Home runs: Montreal — Singleton (5th), Fairly (10th).

Pittsburgh 210 410 000—8 15 3
New York 100 000 002—3 6 3
Ellis 7-8, Hernandez (9) and Sanguillen; Seaver 7-7, Miller (5), McGraw (8) and Grote, Hodges (7). Home run: Pittsburgh — Stargell (18th).

San Diego 000 201 001— 4 5 2
Los Angeles 006 001 035—15 12 1
Rau 10-6 and Ferguson; Freisleben 7-6, Hardy (3), Laxton (3), Palmer (6), Gerhardt (6), Romo (8), Johnson (9) and Kendall. Home runs: San Diego — Kendall (7th), Colbert (11th); Los Angeles — Cey (13th and 14th).

Houston 000 000 000— 0 2 2
Cincinnati 022 000 00x— 4 8 1
Griffin 11-4, Richard (6), Cosgrove (8) and Johnson; Gullett 13-7 and Bench.

AMERICAN LEAGUE

Eastern Division

	W	L	pct.	GBL
Boston	55	47	.539	—
Cleveland	52	49	.515	2½
Baltimore	52	50	.510	3
Milwaukee	51	52	.495	4½
New York	51	52	.494	4
Detroit	49	53	.480	6

Western Division

	W	L	Pct.	GBL
Oakland	61	43	.587	—
Kansas City	51	50	.505	8½
Texas	53	52	.505	8½
Chicago	51	51	.500	9
Minnesota	50	54	.481	11
California	41	64	.390	20½

Texas 131 001 010—7 10 1
Oakland 006 000 000—6 7 1
Hargan, Thomas (3), Foucault 4-4 (5) and Sundberg; Hunter, Odom (3), Lindblad 4-3 (6), Fingers (8) and Haney. Home run: Texas — Borroughs (18th).

Kansas City 000 001 002—3 7 0
Minnesota 000 001 001—2 8 0
Busby 15-9, Bird (9) and Martinez; Blyleven 10-12 and Borgmann. Home run: Kansas City — Otis (9th).

Cleveland 000 100 003—4 5 1
Baltimore 510 001 00x—7 8 0
G. Perry 15-5, Kline (5), Hilgendorf (7) and Duncan; McNally 9-8, Jackson (9) and Williams. Home run: Cleveland — Duncan (15th).

Detroit 000 000 130—4 10 0
Boston 000 500 00x—5 5 0
LaGrow 7-11, J. Ray (4), Walker (7) and Moses, Lamont (4); Tiant 16-7 and Blackwell. Home runs: Detroit — Northrup (10th), Ogilvie (3rd).

Chicago 000 301 000— 4 2 3
California 013 000 55x— 14 17 1
Johnson, Pizlock 3-3 (3), Gossage (7), L. Allen (7), Otten (8) and Herrmann; Lange, Quintana 1-1 (7) and Rodriguez. Home runs: Chicago — Melton (16th), Ilen (27th).

New York 100 200 010—4 10 0
Milwaukee 110 000 100—3 7 0
Tidrow 8-8, Lyle (8) and Munson; Champion, Travers 2-2 (5), T. Murphy (8) and Moore. Home run: New York — Murcer (7th).

Senior Baseball Side Picked

Victoria All-Stars, selected from the four teams in the Senior Amateur League, will meet Vancouver Metros in their opening game in the British Columbia senior baseball championships at Vancouver's Capilano Stadium on Saturday.

The double-knockout tournament opens Friday and will wind up Sunday.

Bill Holmes was named manager of the Victoria team and will be assisted by coaches Larry McKinty and Al Kubicek.

Named to the team were Terry Karpiuk, Walt Burrows, Dave Morgan, Ralph Anderson, Derek Drinkwater, John Yankowski, Dave McDonald, Glen Wallis, Tom Sallaway, George Brice, Tom Robertson, Les Brice, Russ Holmes, Bob Mabee, Mark Perkins, Rick Cook, Blair Kubicek, Gerry Lister and Mike Baier.

Tourists Extend Victory Streak

SASKATOON (CP) — The New Zealand national women's softball team made it a clean sweep in Saskatchewan by coming from behind to defeat Saskatoon Baldwinettes, 6-4, in an exhibition game Tuesday.

Alexander Sets Goal Record

LANGLEY — Kevin Alexander claimed a record Wednesday while Victoria McDonalds wound up accepting at least a tie for second place and a new date in the Pacific Junior "A" Lacrosse League.

Alexander's six goals in a 17-12 victory over last-place Coquitlam J-Hawks gives the Victoria ace a total of 80, surpassing by two the record set in 1969 by Tracy Wright of New Westminster Salmonbellies.

Alexander has two games remaining in which to improve on his record.

Alexander also picked up four assists for a 10-point night and ran his total to 143, 12 short of the record held by Ray Bennie, another performer with the 1969 New Westminster team.

At the same time, Norm Baker moved within eight assists of Bennie's playmaking record of 93. Baker scored eight assists Wednesday, along with two goals, and now has 85 helpers.

Bob Cool and Mike Walsh each added two goals for Victoria while Dan Ranger, Ken King, Rick Sage, Kurt Robb and Rick Hollinshead supplied singles.

	P	W	L	F	A	Pts.
Burnaby	22	19	3	392	253	38
VICTORIA	22	12	10	287	304	24
Richmond	22	10	12	247	267	20
Surrey	23	10	13	316	305	20
Coquitlam	23	5	18	278	391	10

Next games: Saturday — Coquitlam at Richmond, Burnaby at Victoria.

WRESTLING ARENA
TONIGHT AT 8:00

12-MAN TOP ROPE BATTLE ROYAL

$800 to Winner: 7 Other Matches First:
MR. X vs. KROFFET
THE BRUTE vs. PESEK
WEBSTER vs. BRIDGES
Seidlitz vs. Froelich
Kirk vs. Remus
John vs. Bence

Tickets and Res. at:
ARENA BOX OFFICE: 384-1322:
$2.50, $3.00, $3.50,
Under 12: $2.00 Rush

ANGLERS ANCHORAGE MARINA
Brentwood Bay

Under New Management
NEW FIBREGLASS BOAT RENTALS
Fishing Tackle for Sale or Rent
PHONE TODAY FOR RES.
652-3531

3rd ALL NATIVE B.C. INDIAN OLYMPIAD
AUGUST 2nd - AUGUST 11th

FRIDAY, AUG. 2nd—7:00 p.m. OFFICIAL OPENING AT INNER HARBOUR PROMENADE BY PHILIP PAUL. Canoe Marathon, Indian Dancing.

Saturday, Aug. 3rd—9:00 a.m. Soccer at UVIC: Men, Women, Juvenile.
5:30 p.m. - 10:30 p.m. Swimming YM-YWCA (age 10 - over 20)

Sunday, Aug. 4th—9:00 a.m. Continuation of Soccer (all ages) UVIC.

Monday, Aug. 5th—12:00 noon to 5:00 p.m. Track and Field at UVIC.

Watch for Sunday Colonist, Tuesday Times for concluding events.
Encourage your Indian Brothers.

ATTEND THE OLYMPIAD GAMES
ADMISSION FREE

D.G.'s auto & cycle
2244 Douglas, Victoria, 382-4012—19th and Main, Vancouver, 873-1944

SAVE 7.00
Make-Waves Tachometer
Deluxe Black and Chrome
Reg. 44.95—Sale 37.95

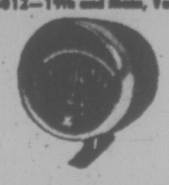

SAVE 6.45
Make-Saves Tachometer
Deluxe Black and Chrome
Reg. 41.50—Sale 34.95

SAVE 8.00
Mr. Gasket Tachometer
Chrome Plated
Reg. 54.95—Sale 46.95

SAVE 7.00
DIXCO HAND ENGINE ANALYZER
Reg. 36.95—Sale 29.95

SAVE 25.00
Dixco Bench Model Engine Analyzer
Reg. 94.95—Sale 69.95

Michelin radials can give you extra tread life!

HOW

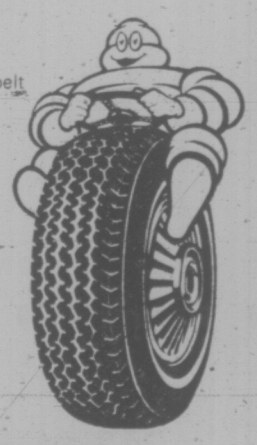

Michelin Steel-belted radials are built with a two-part construction which allows the steel belt to brace the tread firmly on the road while the flexible sidewalls absorb road shocks. This means that the tread rolls evenly, with far less friction. Less friction . . . less wear. You can get up to double the tread life of conventional bias ply tires and in some cases even more.

Combine that with other Michelin features like proven gas savings and that means a lot to the economy-minded driver of today.

YOU OWE IT TO YOURSELF TO FIND OUT MORE

Michelin radials can save on gas!

HOW

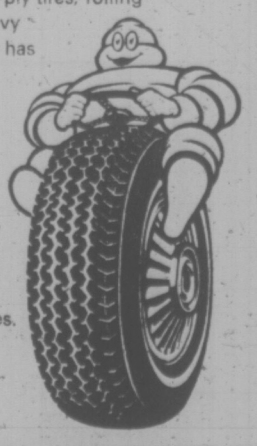

When a car is equipped with conventional bias-ply tires, rolling resistance and tread squirm combine to put heavy demands on your motor. The harder your motor has to work, the more fuel you use.

Michelin radials roll with far less rolling resistance because flexible radial sidewalls work in unison with a steel-cord belt beneath the tread to (1) minimize rolling resistance (2) reduce tread squirm. Your engine doesn't work as hard, therefore uses less gas . . . as proven by comparative tests.

This is only one of the many money-saving advantages of Michelin Steel-Belted Radial Tires.

YOU OWE IT TO YOURSELF TO FIND OUT MORE AT:

D&D TIRE
1620 Blanshard Street Phone 382-7283 In Duncan on the Island Hwy.

Victoria Girl Makes Biggest Tennis Noise

VANCOUVER — Nina Bland of Oak Bay served the big thunder Wednesday in the British Columbia junior clay courts tennis tournament.

The Victoria girl upset top-seeded Kathy Snelson of Sacramento 7-5, 2-6, 6-2 in a two-hour match in the girls' 16-and-under singles.

In another under-16 match, Brenda Cameron of the Victoria Racquet Club overwhelmed Louise Baxter of Montesano, Wash., 6-0, 6-0.

Nino's younger sister, Jennifer, combined with Mhairi Dunnett of Vancouver for victory in the under-14 doubles but lost her match in the under-14 singles.

Wendy Barlow and Andre Levy, both of Oak Bay, won their matches in the under-14 division but Miss Levy and partner Lynn Bloomer of Hollyburn bowed in doubles play.

Lori and Wendy Barlow advanced in the under-18 doubles by default while Stephen Haqq of Richmond defeated Colin Ayres of the Racquet Club in boys' under-12 singles.

Horse Trials Here

Several candidates for positions on the Canadian equestrian team at the 1876 Olympic Games in Montreal are listed among more than 50 riders scheduled to compete this weekend in the British Columbia championship horse trials in Central Saanich.

It's a three-day event in which the toughest part for mounts and riders, who include American and Prairie entrants, will come during Saturday's endurance phase.

Dressage will occupy the spotlight Friday, when competition starts at 8 a.m. and continues until about 3 p.m. at Broadmead Equestrian Centre.

Officials have prepared a rugged course with 25 jumps for Saturday's endurance test at Brown's Farm, 7101 Puckle Road (off Island View Road). Starting at 10:30 a.m., riders will leave at five-minute intervals to cover the twisting, cross-country course.

Action returns to Broadmead Sunday for stadium jumping from 9:30 a.m. until about 4 p.m.

Close Call For Don

WINNIPEG (CP) — Three-hour, three-set marathons were needed Wednesday before top-seeded Don McCormick and No. 4 seed Chris Burr could advance into the quarter-finals of the men's singles at the Canadian closed tennis championships.

McCormick escaped from a third-set match-point scare to beat fellow-Vancouverite Bob Bardsley, 4-6, 6-2, 11-9.

Pierre LaMarche of Montreal got by Myron Grunberg of Montreal, 7-6, 6-3; Tony Bardsley of Vancouver downed Peter Burwash of Winnipeg, 6-2, 6-4; Keith Carpenter of Toronto thumped Gil Kulis of Downsview, Ont., 6-2, 6-1; and Rejean Genois of Quebec City had little trouble within a 6-1, 6-2 win over Winnipeg's Jim Matthews.

In women's play, Jane O'Hara of Toronto, No. 3 seed, beat Patti Moran of Vancouver, 6-4, 6-2. Barb Brankovska of Toronto defeated Sandy Campbell of Calgary, 6-1, 6-2. Jarmila Horsky of Calgary pounded Stephanie Bardsley of Vancouver, 6-0, 6-1. Ellen Forsythe of Vancouver downed Beryl Paton of Calgary, 4-6, 6-4, 8-6, and Pam Gollish of Don Mills, Ont. beat Benita Senn of Toronto, 4-6, 7-5, 6-2.

City Pair Add Golf Class

SAN DIEGO — Class. That's what Victoria golfers Sydney Thomson and Jim Rutledge looked at Wednesday, and that's what they helped add to the World Junior Championship.

The Victoria junior champions, among the 56 foreign competitors in the record field of 625 entered, stood near the front of their divisions after both enjoyed "good rounds" in Wednesday's opening play.

The 15-year-old Miss Thomson fired an 81, six over women's par at the Torrey Pines North Course, while 14-year-old Rutledge came up with a four-over-par 76 at Balboa Park.

Both were satisfied but it is very obvious they are in class company.

Miss Thomson, from Colwood, was among the top 20 in the junior women's 15-17 age division and was six strokes behind the leader, Lori Nelson of the U.S., who fired a par-matching 75. Last year's winner, Susan Cadden of Scotland, trailed Miss Nelson by one stroke.

Rutledge, a member at both Cedar Hill and Uplands, was one of eight players at 76. There were another 12 ahead of the eight, including the leader, Jeff Hart. Hart, also 14, fired a four-under-par 68 to lead the boys' 13-14 division.

Graham Cowan of the U.S., Clyde Rego of Hawaii and Nicholas Price of Rhodesia shared the first-round lead in the boys' 15-17 division with three-under-par 69s.

NFL Talks Continue

WASHINGTON (AP) — Negotiations toward ending the 32-day National Football League player strike made headway Wednesday, as chief federal mediator W. J. Usery supervised nearly 14 hours of discussions which continue today.

Usery would not elaborate on the progress made in the session with representatives of the NFL Players Association and NFL management council.

O'BRIEN WATER SKIS
20% to 30% Off
SPORTSWORLD
Hillside Shopping Centre 388-6322

For Charter:

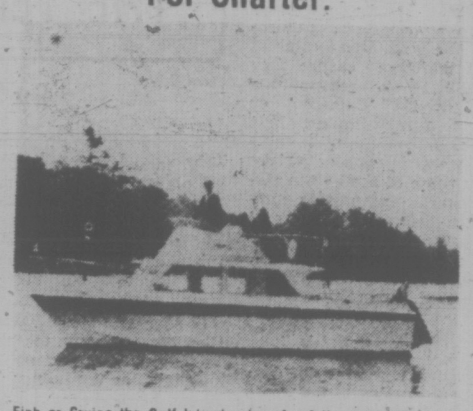

Fish or Cruise the Gulf Islands aboard a fully equipped 31 foot Uniflyte Cruiser. Accommodates 6 people comfortably. Charter by hour, day, week or month. Rates include the services of experienced guide-skipper Jim Smith. For further information, call (604) 479-3461 or write 514 Fort St., Victoria, B.C. V8W 1E6.

EXHIBITION PARK RACING

First Race — $1,750, claiming, three-year-olds, six and one-half furlongs:
Shana Marie (Salas) $4.00 $3.30 $2.70
Loveyouall (Combs) 9.40 6.50
April Summer (Gibson) 13.50
Also ran: La Rosita, Shadow County, Solar Time, Saucy Runner, Delibab, Intentress, Grey Gibson. Time 1:21 4-5. Quinella paid $51.20.

Second Race — $2,050, claiming, two-year-olds, six furlongs:
Foxy Pirate D (Brownell) $15.80 $4.60 $3.70
Hezalea (J. Arnold) 2.70 2.60
Comic Tom (Gilbert) 8.40
Also ran: Cottonwood Canyon, Top Tiger, Glenlyon Mac, Manpower, Tompion T, New Roufer, Nekam. Time 1:14 3-5.

Third Race — $2,500, claiming, two-year-olds, six furlongs:
Sailors Jewel (J. Arnold) $10.40 $5.50 $4.30
Shango Man (Salas) 8.30 5.20
Bonus Winner (R. Arnold) 3.30
Also ran: Craigdina, Hard Choice, Apache Power, Alder Bench, Mickey Finn, Val Marie, Arnak. Time 1:15.

Fourth Race — $2,600, claiming three-year-olds, six and a half furlongs.
El Darren (J. Arnold) $16.40 $6.10 $2.10
Ole Par (Wall) 3.40 2.40
Regal Perch (Le Blanc) 2.60
Also ran: Winning Smoke, Paddy Grant, Wapping, Tipperary County. Time 1:19 3-5. Exactor $89.90.

Fifth Race — $2,350, claiming, three-year-olds, one and one-sixteenth miles.
Ocean Lore (D'Amours) $10.10 $6.80 $5.30
Multilea (Cuthbertson) 16.00 8.70
Jewel Treasure (J. Arnold) 4.70
Also ran: Justice Rules, Roll on Home, Allbhal's Feature, Apenglow, Twilight Romance, Danskes Kirl, Danton Jewel. Time 1:48 1-5.

Sixth Race — $2,700, claiming, three-year-olds and up, six and a half furlongs.
Squaw Hall (Gilbert) $15.00 $7.60 $6.20
New League (Smith) 12.60 10.20
Traveling Mist (Costa) 9.80
Also ran: Noacception, Winni Kim, Fleetessa, Grey For Sure, Faithful Joyce, Princess Pine, Precious Jodi. Time 1:18 4-5. Exactor paid $246.10.

Seventh Race — $2,300, allowance, three-year-olds, six and a half furlongs.
Sinful Pat (Carter) $17.60 $6.60 $4.10
Careme (Cuthbertson) 4.10 3.20
Petite Prize (Colangelo) 3.10
Also Ran: Dark Monkey, Quality's Image, Avec Plaisir, Haues Bobbin, Pearly D Will. Time 1:18 4-5.

Eighth Race — $3,500, claiming, three-year-olds and up, one and one-sixteenth miles.
Spelato B Good (J. Arnold) $6.30 $4.40 $3.50
Jackshot (Combs) 21.60 7.80
Citiens Award (Cuthbertson) 4.30
Also ran: Uncle, Lawdy Doc, Cointreaus Prince Zandell, Ty Mac, Bull Elk, Winbyaneke. Time 1:46 1-5.

Ninth Race — $1,750, claiming, three-year-olds and up, six and one-half furlongs:
Prince Double (Salas) $6.30 $4.20 $3.00
Charlesville (LeBlanc) 8.90 5.60
March In Line (Gilbert) 3.20
Also ran: Mr. Buffy, War Nipper, Northern Fuzz, Angelic Shirl, Porrush, Reefnot, Cheeky Neke. Time 1:19 4-5. Quinella paid $38.30.
Attendance 8256. Mutuel handle $635,570.

FRIDAY'S ENTRIES

FIRST RACE — Claiming, $1,850, for three-year-olds, one and one-sixteenth miles:
Bonds Kid (Miller) 107
Connie Sham (Arnett) 112
Turin Queen (Combs) 112
Enfin (Chabara) 117
Aloha Spirit (Olguin) 117
Mr. Goodlife (Cuthbtsh) 117
Summer Way (Dailey) 117
Chris Elaine (Travers) 107
Ediths Pride (Smith) 117
Snow Hawk (Costa) 112
Also eligible:
Regal Leo (LeBlanc) 117
Chief Star (Carter) 112
Bugem (Colangelo) 113
Jayabala (Colangelo) 112

SECOND RACE — Claiming, $2,050, for two-year-olds, six furlongs:
Hustling Lady (Brownell) 113
Jay R Bee (Dailey) 113
Tall Squaw (Gibson) 113
Elsie Go Go (Salas) 113
Swift Peggy (R. Arnold) 113
Irish Monday (Carter) 113
Candy Canuck (Smith) 113
Spier D (Wolski) 118
Carols Caper (Broomfield) 113
Hidden Lake (Estapper) 113
Also eligible:
Nothing But Gals (Chabara) 113
Chinese Dinner (Colangelo) 113
Great Performer (Estapper) 113
I'm A Hustler (J. Arnold) 113

THIRD RACE — Claiming, $1,750, for three and 4-year-olds, six and one-half furlongs:
Descansado (Gilbert) 111
Zaim (Travers) 111
Burnside (Cuthbertson) 119
Silver Scamp (Broomfield) 111
Rullah I Am (Combs) 119
Pearl Award (Walker) 100
Clear Ahead (Wolski) 114
Smoldering (Smith) 110
Alderelje (Brownell) 114
Darling Bernie (No Rider) 117
Also eligible:
No Detail (D'Amours) 122
Handsome Pirate (J. Arnold) 119
La Belle Rouge (R. Arnold) 114
Near Cross (Gilbert) 114

FOURTH RACE — Claiming, $2,400, for three-year-olds, six and one-half furlongs:
Promised Action (Travers) 107
A Little Chilly (Wall) 114
Come on Luv (Frazier) 109
Buttercrunch (Combs) 114
Scotch or Water (Dailey) 117
Maralet (Colangelo) 112
Lili Miester (Gilbert) 117
Galloping Gertie (Cuthbertson) 114
Darling Tenuity (Smith) 112
Winning Promise (Carter) 112
Also eligible:
Young Actress (J. Arnold) 112

FIFTH RACE — B.C. Nursery Stakes, first division, $7000, for two-year-olds, Canadian, six and one-half furlongs:
Le Pommiere (Chabara) 119
Minstrel Duchess (LeBlanc) 116
Sonic Ray (No Rider) 119
Village Light (Smith) 116
Third Blue (No Rider) 119
Liberated Woman (Colangelo) 116
Hippona (Frazier) 119
Round Magic (Cuthbertson) 116
Stratusfaction (No Rider) 116
Costronaut (Salas) 119

SIXTH RACE — Claiming $2,900 for three-year-olds and up, one and one-sixteenth miles:
Off Proud (Olguin) 115
Glory Isle (Carter) 110
Black Dave (Colangelo) 115
Without End (Frazier) 122
Magic Shadow (Smith) 117
Pinch Bottle (Wall) 115
Royal Aider (Chabara) 115
McNoon (Cuthbertson) 122
Levelofts Star (Salas) 120
Nelly Schmidt (J. Arnold) 119
Also Eligible:
Germans Shadow (Frazier) 115

SEVENTH RACE — Allowance, $2950, for three-year-olds, six and one-half furlongs:
Tow the Line (J. Arnold) 114
Billinguist (Wolski) 114
World Statistics (Cuthbertson) 117
Titans Lodge (Wall) 117
Double Joy (Frazier) 117
Man of Brass (Arnett) 112
War Determine (Carter) 109
Successful Flight (Colangelo) 122

EIGHTH RACE — B.C. Nurseries Stakes, second division, $7,000, for two-year-olds, Canadian, six and one-half furlongs:
Lanny's Sister (no rider) 116
Lightning Wing (LeBlanc) 119
Royal Calling (Dailey) 119
Spooky Lodge (Colangelo) 116
Ballycraigy (Olguin) 116
Cammeray (J. Arnold) 119
Grande Ribot (Gibson) 119
Supreme Charger (Chabara) 119
Dancers Talent (Wolski) 116

NINTH RACE — Claiming, $1,850, for three-year-olds and up, Canadian, one and one-sixteenth miles:
Golden Whisk (Frazier) 120
Aim to Win (Smith) 120
Indian Painting (Carter) 115
Magic Miracle (Walker) 110
Winning Feature (Arnett) 110
Stars Victory (Dailey) 120
Sir Darcy (J. Arnold) 120
Hasty Pirate (Olguin) 120
Paddy Jones (Cuthbertson) 117
Alderberry (Brownell) 115
Also eligible:
Ardent Runner (Chabara) 120
Snow Run (Chabara) 120
Polka Lily (Carter) 110
Avon Fleet (Travers) 113

Hygrades Gain Win by Default

There was a default, a draw and only one decision on the diamond in the Victoria Senior Women's Softball League Wednesday.

The decision went to MacDonald's Furniture, 15-14 over Seaboard Construction at Hyacinth Park. Stocker North Americans played to a 1-1 tie with CAV Electronics while Hygrade Radio claimed the default victory over Ingraham Hotel.

AUGUST BIKE SALE
RALEIGHS

10-SPEED RECORD
Ladies' and Men's. Reg. $145.00. SALE 104.88

5-SPEED SPRITES
Ladies' and Men's. Reg. $135. SALE 119.88

5-SPEED TOURISTS
Men's only. Reg. $105.88. SALE 94.88

3-SPEEDS
Men's only. Reg. $92.95. SALE 79.88

C.C.M.
GIRLS' HI RISE 3-SPEED Reg. 104.88. SALE 89.88
JUNIOR BOYS' AND GIRLS' 3-SPEED STANDARD. Reg. 104.88. SALE 89.88

Master Charge — Chargex — Terms Available — TRADES WELCOME — EXPERT REPAIRS

RUSS HAY BICYCLE SHOP
2548 GOVERNMENT 384-4772

'73 Champs Eliminated

James Bay Athletic Association defeated Boilermakers 17-2 Wednesday to knock defending champion Action Transfer out of this year's playoffs in the Commercial men's Softball League.

In other schedule-ending games Wednesday, Pitt and Holt beat Speedway Motors 8-5 and Action downed London Boxing Club 11-4, at Macdonald Park.

Best-of-three semi-finals open Tuesday at Macdonald with first-place Ingraham Hotel playing JBAA and Pitt and Holt meeting Speedway.

FINAL STANDINGS

	P	W	L	T	Pts.
Ingraham Hotel	14	12	2	0	24
Pitt and Holt	14	11	2	1	23
Speedway Motors	14	8	5	1	17
James Bay A.A.	14	8	6	0	16
Action Transfer	14	7	6	1	15
Butler Brothers	14	5	8	1	11
Boilermakers	14	2	12	0	4
London Boxing Club	14	1	13	0	2

AT LEAFHILL GALLERIES
An Exhibition of Selected Watercolors
by the Well Known British Columbia Artist
HARRY HEINE
AUGUST 2 TO AUGUST 14
Open 10 a.m. to 5 p.m. Daily
47 Bastion Square, Victoria, B.C
384-1311

1ST ANNIVERSARY CELEBRATION
★ Door Prizes ★ Favors
Win A Special Dinner for Two
In the Strathmore Room
THIS THURSDAY, AUG. 1
DANCING TO THE SOUNDS OF JADE
Come Celebrate with Us!
ROYAL OAK INN
3680 ELK LAKE DRIVE 658-5231
The Thatch CABARET

Color Your World
HOME DECORATING CENTRE
Number 1 for paint and wallpaper!

Summer Sale Feature
Color Your World
cotton T-SHIRT FREE!
with every retail purchase of $20 or over!
REGULAR RETAIL VALUE $2.99
SIZES FOR ALL THE FAMILY!
While they last!
OFFER ENDS AUGUST 6

"Black Topper" Driveway Resurfacer
Helps driveways look better, last longer...
Simply brush on a fresh, black, waterproof surface.
One 5-gal can covers driveway approximately 10' x 50'.
$12.88 5-gal. can

OUR VERY FINEST QUALITY PLI-TONE Interior Acrylic Latex
Our very finest latex so smooth and even one coat covers most surfaces dries in minutes. And it's really washable. White that stays white. 16 Decorator colors that stay fresh longer.
7.69 Gal. 2.49 Qt.

Fence & Shingle Stain
Good quality exterior wood stain made especially for rough surfaces such as fences, shingles, etc. Colors...brown, black, red, green or clear
$5.98 Gal.
Our regular everyday low price

NOW SEE 1000 WALLPAPERS AT A SINGLE GLANCE
The International Decorators' Wallpaper Gallery

THE DECORATING DIFFERENCE AT COLOR YOUR WORLD SAVINGS!

At Color Your World, the wallpapers are out of the books. And up on the walls. Our International Decorators' Wallpaper Gallery features 1,000 of the world's great wallpapers. At the kind of great prices that made Color Your World Number One for paint!

UP TO 30% OFF
Mfg. List Prices on STOCK PATTERNS

Color Your World
... Where $12 QUALITY PAINT COSTS ABOUT $7.69
Laboratory tests show our $7.69 Interior Latex is equal or better quality than top line paints with advertised list prices of $10.95 to $12.35!
Come See What We Mean. Number One for Paint is Going to Be Number One for Wallpaper.
* 1561 Hillside Ave. 388-7851 Across from Hillside Shopping Centre
720 Market Street 288-6285
* 2436 Beacon Ave. Sidney, 656-5733
Stores with * only have wallpaper in stock.

Singers Balk At Tax Laws

FREDERICTON (CP) — A Fredericton booking agent says some United States performers are considering cancelling Canadian tours until a matter of federal income tax collections is cleared up.

Jack Lamey of Easter Productions was commenting Wednesday on the cancellation July 25 of a performance in Woodstock, N.B., of popular country singer Tom T. Hall.

Lamey attributed Hall's departure to confusion over federal taxation laws as they affect performers from outside the country.

COMING UP

PHOENIX PLAYERS at Phoenix Theatre, University of Victoria, last three days of summer repertory. Tonight, the musical fantasy, Celebration. Friday, Hotel Baltimore. Saturday, Celebration. 8 p.m. Box office, 477-4821; 10 a.m. to 4 pm

SUMMER MUSIC at MacLaurin Auditorium, University of Victoria, final concert tonight at 8, Robin Wood, painist, performing works by Bach, Haydn, Beethoven and Liszt. Tickets at door.

VICTORIA SUMMER FESTIVAL presents Victoria Symphony Orchestra with Laszlo Gati, conductor, in sunset promenade concerts, daily Monday through Friday, concluding Aug. 9 at Heritage Court in Provincial Museum precinct. Two different programs each evening, 6 and 7:15 p.m. followed by film showings in Newcombe Auditorium at 8:30 p.m. Accompanying art exhibition by Vancouver Island artists, Archives Building. All events free.

OPEN SPACE, 510 Fort Street, presents film showings tonight through Sunday, 7:15 p.m. Chaplin-Keaton comedies. Aug. 8-11, Kurt Vonnegut Jr.'s Slaughterhouse Five, plus Hitchcox thriller, Frenzy.

MUSIC AT CHRIST CHURCH CATHEDRAL presents Jan Jongepier, cantor-organist of the Great Church, Purmerend, Holland, in recital Saturday, 4 p.m. No admission charge but contributions may be made to Cathedral Art Fund.

BEACON HILL SUMMER CINEMA at Cameron Pavilion, Beacon Hill Park, Tuesday, Wednesday, Thursday through Aug. 22, 9 p.m. Color films on variety of subjects jointly sponsored by City of Victoria and National Film Board. No admission charge.

VICTORIA SUMMER FESTIVAL at Cedar Hill Community Centre, 3240 Cedar Hill Road, 2 p.m., Sunday. Victoria Symphony Orchestra conducted by Laszlo Gati. Guest artist, Mihaly Virizlay, noted Hungarian-American cellist. No charge.

EARLY MUSIC WORKSHOP at University of Victoria, presents three public recitals in MacLaurin Auditorium, 8 p.m., Monday, a recital of French baroque music by Peggie Sampson, viola da gamba, and Naomi Rowley, harpsichord. Thursday, faculty ensemble conducted by George Corwin; program will feature world premiere of commissioned work, Preludes for 13 Early Instruments, by UVic resident composer Rudolf Komorous. Friday, Bach Chorus and Orchestraa conducted by Corwin with Dr. Sampson and Dr. Rowley. Tickets at door or call 477-6911, local 361.

MALTWOOD MUSEUM at Open Space, 510 Fort Street, presents a continuous slide show on architectural history in Victoria, Monday, Tuesday, Wednesday, 10 a.m. to 5 p.m. Free admission.

ART GALLERY OF GREATER VICTORIA, 1040 Moss Street, opens August Mini-Festival with first of a film series on Pioneers of Modern Painting with Lord Kenneth Clark; subject, Edouard Manet. Series will continue on Fridays through Sept. 20 at 8 p.m. Tickets at door or call 384-4101.

SUMMER THEATRE WORKSHOPS at University of Victoria, presents Shakespeare's The Taming of the Shrew, at Phoenix Theatre, Friday, Aug. 9 through Aug. 16, 8 p.m. Directed by Colin Skinner. For ticket information call 477-4821, 10 a.m. to 4 p.m. daily.

Jagan Arrested

GEORGETOWN, Guyana (UPI) — Former prime minister Cheddi Jagan was arrested Tuesday on a charge of illegal possession of ammunition allegedly found in his suburban home.

Brennan Ill

OXNARD, Calif. (UPI) — Veteran actor Walter Brennan was listed in fair condition Wednesday at St. Johns hospital which he entered last week for treatment of a respiratory ailment.

Brennan, who has a ranch in the Simi Valley near here, was admitted to the hospital last Thursday — on his 80th birthday.

His family said he was bothered by smog which worsened his emphysema.

FOLLOW THIS VICTORIA ENTERTAINMENT GUIDE

BUTCHART GARDENS. OPEN EVERY DAY 9 A.M. TO 11 P.M. — Many pleasing features combine to add to your pleasure. Regular admission at the International Entrance covers them all: Smashing stage shows, puppet and minstrel shows, Ross Fountains in their majestic "Ballet to the Stars" . . . romantic after-dark illumination . . . six gardens — fabulous Sunken Garden, English Rose, stately Italian, quaint Japanese, Lake and Stage Show Gardens . . . plus the Begonia Bower, Show Greenhouse, fascinating Seed and Gift Shop . . . Restaurant and coffee bar service available.

BUTCHART GARDENS SUGGESTS: COMBINE THEM ALL INTO ONE GRAND, THRIFTY OUTING—the Gardens by daylight . . . stage entertainment . . . romantic night lighting and the Ross Fountains in their majestic "Ballet to the Stars". Regular admission covers them all. For added pleasure, dine in the Floral Restaurant.

BUTCHART GARDENS SPARKLING STAGE ENTERTAINMENT — Presented in the midst of incredible beauty it's the highlight of Victoria's summer entertainment season.

MONDAYS, 8:30 P.M. "NICE 'N' EASY"—Variety musical entertainment featuring Marge Bridgeman, Murray McAlpine, Madeline Paul, Christopher Ross, Betty Winter, Woody Woodland, Norm Watson, and the humorous and talented "Butchart Buskers". Also the "Butchart Gardeners" 1:30 to 3:30 p.m. and 6 to 8 p.m.

TUESDAYS, 8:30 P.M. "NICE 'N' EASY" — Variety musical entertainment featuring John Dunbar, Marge Bridgeman, Christopher Ross, Madeline Paul, Betty Winter, Woody Woodland, Norm Watson, and the "Butchart Buskers". Also the "Butchart Gardeners" 1:30 to 3:30 p.m. and 6 to 8 p.m., and the "Zingari" Puppets 7:00 and 7:45 p.m.

WEDNESDAYS—Same as Monday listing.

THURSDAY, 8:30 P.M., SCOTTISH VARIETY NIGHT Colourful Scottish Stage Show and Tattoo. Thrill to the Pipes and Drums of the Canadian Scottish Regiment (Princess Mary's) as they march on our stage and parade in the great Stage Show Garden. Plus other entertainment starring baritone John Dunbar (M.C.), the Adeline Duncan dancers and June Dupuis with Grace Timp, Dave Ferne and Mary Klektau. Also the "Butchart Gardeners" 1:30 and 3:30 p.m. and 6 to 8 p.m., and the "Zingari" Puppets 7:00 and 7:45 p.m.

FRIDAYS—Same as Monday listing.

SATURDAYS—The "Butchart Buskers" 1 to 3 p.m. — The Heron Family "humanettes" 3:30 and 4:30 p.m. — "Zingari Puppets" 7:00 and 8:00 p.m. — Colour film, approximately 8:30 to 9:30 p.m.

SUNDAYS — The "Butchart Buskers" 1 to 3 p.m. — "Grace Tuckey" Puppets 3:30 and 4:30 p.m. — The Heron Family "humanettes" 7:00 and 8:00 p.m. — Colour film, approximately 8:30 to 9:30 p.m.

BUTCHART GARDENS ROMANTIC NIGHT LIGHTING EVERY EVENING FEATURING THE FABULOUS SUNKEN GARDEN AND THE SPECTACULAR ROSS FOUNTAINS IN THEIR MAJESTIC "BALLET TO THE STARS". As darkness takes over, a thousand hidden lights combine with the moon and stars, the hills, trees and shrubs, lakes, lily ponds and fountains, to create a fairyland softly scented by the flowers—a spectacle so unusual, so grand it's indescribable! This alone is worth coming to see.

BUTCHART GARDENS FLORAL RESTAURANT—Open every day 11 a.m. to 7:30 p.m., serving delicious lunches, afternoon teas, and delightful buffet suppers in the evening. Continuous Snack and Coffee Bar Service.

BUTCHART GARDENS. KNOWN THROUGHOUT THE WORLD FOR THEIR INCREDIBLE BEAUTY . . . EVER CHANGING, ALWAYS LOVELY! Skillful planning, constant replanting, dedicated gardeners pooling their ideas and knowledge, keep them that way week after week, season after season. Developed from an old abandoned limestone quarry over half a century ago, they have grown to become one of the world's most unusual, written-about, talked-about, admired attractions.

BUTCHART GARDENS — MOST GRACIOUS WAY TO ENTERTAIN YOUR FRIENDS. PLAN NOW!

BLUE LINE/GRAY LINE BUTCHART EVENING TOURS —Buses leave front of Empress Hotel nightly at 7:30. INCLUDES TOUR OF GARDENS AND ENTERTAINMENT (see stage show schedule, above). 382-6161 or 385-4411.

INTRODUCTION TO SAILING CRUISE—With instructor. 3-hour tour from Inner Harbor. Tony Burton Sailing School. 383-4011.

HEATHERBELLE OUTDOOR DOG THEATRE—15th year of operation. Shows every day at 2:15, 3:15, 7:30 and 8:30 p.m. except Sun. evening. 4551 West Saanich Rd., 479-2651.

THE OLD FORGE—Dancing six nights a week to the fabulous sounds of the Brothers Forbes in one of Canada's largest and most luxurious night clubs. Excellent late evening menu. No tables reserved after 9:00 p.m. Fridays or Saturdays, Strathcona Hotel, 919 Douglas St. 383-7137.

VICTORIA SUMMER FESTIVAL — Free Symphony Concerts, films—Mon., Wed., Fri., Heritage Court, Provincial Museum, 6:00 and 7:15-p.m. Art Exhibition all week.

WIG & DICKIE THEATRE RESTAURANT — Victoria's only "Old Country Singalong" plus dining and dancing. Reservations recommended. 385-6787. Wilson Inn, 850 Blanshard.

THE BROWN JUG CABARET
1318 BROAD
Boogie
"WOODROSE"
Girls in Free before 11 p.m. Wednesday
Above the Old British Fish & Chip Shop
OPEN WEDNESDAY THROUGH SATURDAY

The WONDERFUL WORLD of HORSES
PRESENTS THE WORLD FAMOUS
Royal Lipizzan Stallion Show
Including "THE AIRS ABOVE THE GROUND"
40 HORSES!
ALL NEW SHOW!
SEE... THE GREAT WHITE STALLIONS MADE FAMOUS BY WALT DISNEY'S "MIRACLE OF THE WHITE STALLIONS"
SUPERB HORSEMANSHIP! DAZZLING MANEUVERS! SEEN BY MILLIONS! DON'T MISS IT!
5th ANNIVERSARY EDITION!
★ VICTORIA ★ MEMORIAL ARENA
MON., AUG. 5 - 8 P.M.
All Seats Reserved
3:00 - 4:00 - 5:00
Tickets on Sale 9:00 a.m. to 5:00 p.m. Daily Except Sunday at Arena Box Office
Phone Reservations 384-1322 Only
Not affiliated with the Spanish Riding School or the Austrian Government.

22nd Year on Stage
TONIGHT
SMILE SHOW
Rave Notices
Record Attendance
McPherson Playhouse
386-6121

TONIGHT at 8
On Stage—Phoenix Theatre
"CELEBRATION"
a musical
Phone for Reservations 477-4821

VICTORIA CITY KENNEL CLUB
. . . presents . . .
DOG SHOW and OBEDIENCE TRIAL
. . . at . . .
SAANICHTON FAIRGROUNDS
E. Saanich Road, Saanichton, B.C.
Friday, Aug. 2, 1974
1. Sporting, 1:30 p.m.
2. Hounds, 1:30 p.m.
3. Working, 10 a.m.
4. Terriers, 10 p.m.
5. Toys, 10 a.m.
6. Non-Sporting, 4:30 p.m.
Obedience Trials Start 10:00 a.m.
Admission—Adults 50c, Children 25c
Refreshments Available

And now the movie . . .
". . . perhaps the most remarkable film to emerge since Cecil B. DeMille founded Hollywood." — Vernon Scott.
A NORMAN JEWISON FILM
"JESUS CHRIST SUPERSTAR"
TED NEELEY • CARL ANDERSON • YVONNE ELLIMAN • BARRY DENNEN • Screenplay by Milvyn Bragg and Norman Jewison.
Based upon the Rock Opera "Jesus Christ Superstar". Book by Tim Rice
Adults $2.00
Students $1.75
G. Age $1.00
Children 75c
OAK BAY 2184 OAK BAY AVE
Evenings 7:05 and 9:00
Closed Sunday
General
598-2213

CLINT EASTWOOD
"THUNDERBOLT and LIGHTFOOT"
Shows 7:10, 9:15
ODEON 1 780 YATES STREET 383-0513
Warning: Nude Sex Scenes, brutality.—B.C. Dir.
RESTRICTED
VIEWED FROM ANY ANGLE ANOTHER CLIFF HANGER FROM THE DIRECTOR OF "KLUTE"
Mature Entertainment. Occasional coarse language
ODEON 2 780 YATES STREET 383-0513
WARREN BEATTY
THE PARALLAX VIEW
Shows Daily: 1:35, 3:20, 5:20, 7:10, 9:15
Barbra Streisand
"For Pete's Sake"
3rd WK!
HAIDA 808 YATES STREET 382-4278
GENERAL ENT.
Nightly: 7:05, 9:10
Matinees: Sat., Sun., Wed. Shows 1:30, 3:30, 5:15

FESTIVAL of International Films
THURS., AUG. 1—7:30
CANNES FESTIVAL AWARD WINNER KAROY MAKK "LOVE" (Hungary) Eng Subtitles
THURS., AUG. 1—9:30
MODERN JAPANESE BUSINESS WORLD AND A GIRL INVOLVED IN IT
EIZO SUGAWA "BEAST ALLEY" JAPAN (Restricted)
FRI., AUG. 2—7:30
GRAND PRIX AWARD WINNER CANNES FESTIVAL CARTOON FEATURE
RENE LaLOUX "FANTASTIC PLANET" Franco-Czechoslovakian
Fri., Aug. 2—9:30
ANTHONY PERKINS BLYTHE DANNER SIDNEY LUMET "LOVING MOLLY" U.S.A. Restr.
COUNTING HOUSE CINEMA 2 BROAD AT BROUGHTON 383-3434
Tickets Available At The Door Only.
COUNTING HOUSE CINEMA 1 BROAD AT BROUGHTON 383-3434
10th MONTH IN VICTORIA
Nightly 7:25, 9:30
Hurry! Ends Soon
American Graffiti

HEY DO YOU REALLY WANNA PAINT THE TOWN "RED" TONIGHT? WELL THEN YOU'RE COMIN' TO MY PLACE . . . THE
RED LION CABARET
dance to Sweet Feelin'
on Douglas next to the World of Pleasure
RESERVATIONS: 385-3366

NOT NOW, DARLING
"A SUPERB EXAMPLE OF MODERN BRITISH DRAWING . . . ROOM COMEDY . . . LACED WITH SEX!" — TORONTO SUN
Mature—Warning Nudity and Suggestive Dialogue — B.C. Dir.
NIGHTLY 7 and 9
FEATURE: 7:15 and 9:15
15th FRANTIC WEEK!
fox cinema
Vancouver at Hillside 382-3370

. . . a kinky, outlandish comedy masterpiece . . . more laughs per mad minute . . . Les Wedman, Van. Sun
Seventh awesomely funny week
MEL BROOKS' BLAZING SADDLES
Sat. and Sun. Matinees 1:30, 3:30, 5:30
MATURE—Warning—Parents: Comedy with some coarse language. B.C. Dir.
NIGHTLY 7:30 and 9:30
382-5922 • Douglas & Humboldt In Nootka Court
TOWNE Cinema

MOVIE GUIDE
"SAVE THE ORPHEUM" LOTTERY TICKETS ON SALE AT CAPITOL, ROYAL AND CORONET.
16th WEEK!
Daily at 1:15, 4:15, 6:45, 9:20
Last Comp. Show 9:00 p.m.
Mature Entertainment
ROYAL 805 BROUGHTON—383-9711
Winner of 7 Academy Awards
Best Picture
Best Director George Roy Hill
Best Story and Screenplay
Best Film Editing
Best Art Direction
Best Costume Design
Best Original Song Score
"THE STING"
"An Absolutely Terrific Movie"—Time
5th WEEK!
THE THREE MUSKETEERS
TECHNICOLOR®
Warning: Considerable amount of sword fighting.—R.W. McDonald, B.C. Director
Tonight and Friday at 7:10 - 9:15
CAPITOL 805 YATES—384-6811
Golden Age $1.00 Anytime
GENERAL - CHILDREN 75c
A GRIPPING, UNUSUAL TALE
"STUNNING PHOTOGRAPHY, FASCINATING — SOMETIMES SHOCKING!"—Seventeen' Magazine.
LIFE...LOVE...SURVIVAL...THE GREATEST ADVENTURES OF ALL
Paramount Pictures presents
A MARTIN RANSOHOFF PRODUCTION
THE WHITE DAWN
Mature Warning. Parents: Some scenes of Eskimo life and culture and some nudity.—R. W. McDonald, B.C. Dir.
CORONET 836 YATES ST.—383-6414
Weekdays at 7:10 and 9:15 p.m. Doors open 6:30 p.m.
FILMED IN VICTORIA
ENDS TODAY
"HARRY IN YOUR POCKET!"
HE'S THE WORLD'S GREATEST "CANNON"!
General Entertainment
Woody Allen Sleeper
Mature Entertainment
TILLICUM Drive-In BURNSIDE AT TILLICUM—382-7538
Gates 8:15 Show at Dusk
TOMORROW — 2 BIG DISNEY HITS
"SNOW BALL EXPRESS" Plus "WORLD'S GREATEST ATHLETE"

UPSTAIRS
"THE CRYSTAL BALLROOM"
EUROPEAN DANCE
FRIDAY AND SATURDAY NIGHTS
Featuring the HENRY FIELDING
DANCING 9-2 A.M. FRI. and SAT.
In Sophisticated Elegance
DINING 5 P.M.-2 A.M. TUES. through SAT.
Appropriate Attire Required
LADIES FREE TUESDAY WEDNESDAY THURSDAY!
STARDUST
THE MOD WORLD
DANCING FROM 9:00 to 2:00 a.m. Tues. - Sat.
DOWNSTAIRS
"THE MOD WORLD"
JULY 30 - AUGUST 10 MENDOCINO ALL-STARS JULY 30 - AUGUST 10
from Los Angeles
Casual Dress
• A FULL-FACILITY CABARET
• WHERE THE NEW AND OLD MEET
1037 View Street, 385-1031

ESQUIMALT SPORTS CENTRE
ICE SKATING TONIGHT
8:30 to 10:15 p.m.
ROLLER SKATING TOMORROW
7:30 to 10:00 p.m.
Bring a Friend!
SKATE RENTALS and Sharpening

The Thatch CABARET
ROYAL OAK INN
4680 ELK LAKE DRIVE
658-5231

BUTCH & THE KID ARE BACK!
Just for the fun of it!
Probably the most entertaining Western ever made!
PAUL NEWMAN · ROBERT REDFORD
KATHARINE ROSS
"BUTCH CASSIDY AND THE SUNDANCE KID"
A George Roy Hill-Paul Monash Production
Co-Starring STROTHER MARTIN • JEFF COREY • HENRY JONES
Executive Producer PAUL MONASH • Produced by JOHN FOREMAN
Directed by GEORGE ROY HILL • Written by WILLIAM GOLDMAN
Music Composed and Conducted by BURT BACHARACH
A NEWMAN-FOREMAN Presentation • Panavision® • Color by DeLuxe®
ODEON 2 780 YATES STREET 383-0513
STARTS FRIDAY
GENERAL ENT.
Show Daily 1:30, 3:20, 5:15, 7:15, 9:15

people

Preacher's Age Is Tender

LOUISVILLE, Ky. — **Roy Peden Jr.,** often has to stand on a box when he preaches from a pulpit, and he is always chaperoned when he preaches at night. He is only 11.

Roy joined the Baptist Church when he was five years old. Now, six years later, he is preaching and teaching Bible classes.

He was licensed as an associate minister last September by Louisville's King Solomon Baptist Church, which is affiliated with the Southern Baptist Convention. Since he is licensed but not ordained, he cannot administer sacraments.

"I got a calling by God and then I accepted it," Roy explained.

VANCOUVER — **Harold Clay,** 73, said Wednesday he will not move his marina from the False Creek area.

City officials served Clay with papers Tuesday that order him out by Sept. 1. That's a month earlier than the original,, but unofficial, order.

"They'll have to move a bulldozer in here to get me out and then I'll lie in front of it," Clay said.

Clay has operated a marina and boatyard at the location for 43 years.

CINCINNATI — **Tom Huffine** is dying of terminal cancer. With only about a year to live he wants to sell his $20,000 retirement insurance policy for $18,000 in cash "so I can live a little before I die."

Huffine, 50, had worked as chief engineer at the Fenwick Club until last August when doctors told him he had malignant lymphoma — cancer of the lymph glands and blood.

"If I can find someone to give me $18,000 in cash, I will sign over my retirement insurance policy to them" Huffine said. "That way I can pay my debts, fix up my home and still be able to do the things during the next year I would have done if I had lived to 65."

WASHINGTON — Former vice-president **Spiro Agnew,** who used to rely on the Secret Service for protection, received United States government approval Wednesday to own a gun.

The special permission of the treasury department's bureau of alcohol, tobacco and firearms was required because of Agnew's status as a convicted felon.

Different kind of bull

. . . WHERE BEEFALO ROAM

VNCOUVER (CP) — Firecracker is a bull with a light touch — and, say his owners, just the right touch — of buffalo.

Ken Davie Jr., a Delta farmer who along with several relatives owns Firecracker, calls his animal a beefalo. He says it took several years to develop the breed which might result in lower meat costs for British Columbia consumers.

The animal is undergoing tests at the B.C. artificial insemination station and "so far things look pretty good," says Davie.

He says the advantages of the beefalo are that it is meatier than a steer, more resistant to insects and can be fattened for market on grass rather than grain.

Rising grain costs have been blamed for increasing meat prices across the country.

"It's been found down in the States that you can finish one of these animals on grass in one year instead of two years, and the saving ranges from 25 per cent to about 40 per cent from breeding to the table," said Davie.

Davie obtained Firecracker from a breeder in California last March for $2,500 — a price that has increased sharply in recent months due to heavy demand. He was taken by truck to Canada.

The animal is six-sixteenths Hereford, seven-sixteenths Charolais and three-sixteenths buffalo and Davie says the beefalo's offspring will inherit just enough buffalo traits to develop into good, meaty animals.

REINELL
CLEARANCE CONTINUES
WORLD of PLEASURE
Next to the Red Lion Inn

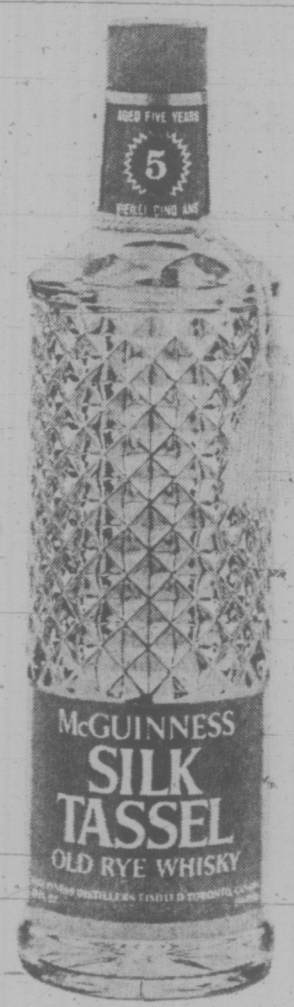

Mr. McGuinness doesn't hide his age.

McGuinness Silk Tassel.
The 5-year old whisky.

the Bay

HOME fashion event

x1 **24-Ft. Extension Ladder**
Housepainting/window washing can be safe, quick and easy with this 24 ft. helper. Lightweight sturdy construction offers easy handling for those hard to reach jobs. 37.88

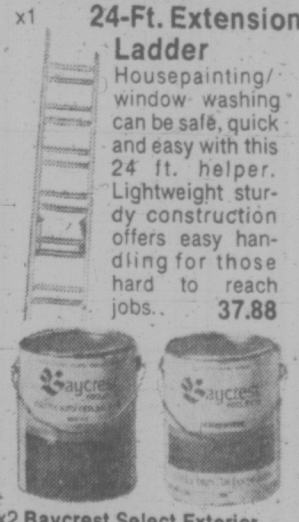

x2 **Baycrest Select Exterior Solid-Colour Stain**
Protect exterior wood surfaces with this sensible easy to use stain. Comes in four convenient ready mix colours: red, green, gold and brown. Ten custom mix colours available.
2 one gallon tins only $14.98

x3 **Baycrest Select Exterior Latex Paint**
Give your home the modern latex look with these durable Bay Crest colours. Dries in 30 minutes to a rich, flat, even finish. Easy clean up with soap and water.
2 one gallon tins only 14.98

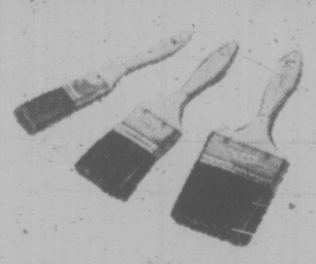

x4 **Paint Brush Set**
Paint your way to a brighter home with this economical 3 piece nylon brush set. Includes 1, 2, and 3" brushes of sensible, utility grade nylon bristles. 3.99

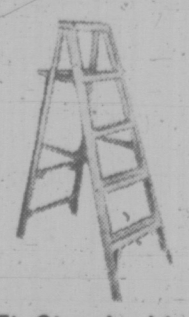

x5 **5-Ft. Step Ladder**
Paint ceilings easily with this sturdy, lightweight, portable worksaver. An essential investment for all safety conscious home repairmen. 14.88

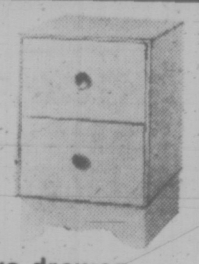

x6 **Two drawer Nite Table**
Handy bedside companion. Sturdy, poplar construction ready to paint. Includes metal hardware for drawers. Size 14"x16"x20".
12.50

x7 **Paint Roller and Tray Set**
Time saving, paint saving, roller kit features plastic tray, standard frame roller with phenolic core. Includes 2 dynel refills and 3" trim roller. 4.88

x8 **Boston Style Rocker**
The Boston rock revival comes to the Bay. Hardwood construction ready to stain or paint it bright for a wild mod effect. Either way it's a peaceful friendly addition to any home.
35.99

Hardware, Downtown (Downstairs), Lougheed, Richmond, Surrey, Champlain, Victoria

Continues with these money-saving offers

Unpainted Furniture
Express yourself in colour! Unpainted furniture is fun. Offers charm to any room at a rewarding, practical price.

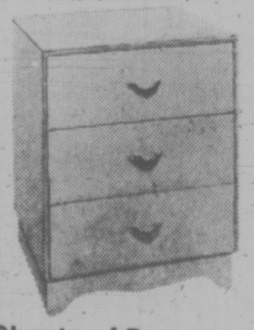

Chests of Drawers
Convenient, large capacity chests of drawers in rugged poplar plywood. Colour them practical! Metal hardware included. Size 24"x16"x29".
x9 **3-drawer size, 24"x16"x29".** 20.99
x9a **5-drawer size, 32"x16"x45".** $34
x9b **9-drawer size, 61"x16"x29".** $43

The Bay gives you more home to come home to.

DAILY STORE HOURS 9:30 A.M. TO 5:30 P.M. THURSDAY AND FRIDAY TO 9:30 P.M.
PHONE 385-1311. FREE CUSTOMER PARKING.

Hudson's Bay Company

GIANT DISCOUNT
P.D.Y. FOOD CENTRE
CRAIGFLOWER and TILLICUM
Prices Effective Thursday, Friday, Saturday August 1, 2, 3
WEEKDAYS 9 to 9
SUNDAYS 10 to 7
We Reserve the Right to Limit Quantities

PACIFIC (Limit 5 Tins) CANNED MILK 5 Tins 1.00 — With $10 Order or Over
Fresh UTILITY TURKEYS While Stock Lasts lb. 65c
Grade A PRIME RIB ROAST lb. 1.59
READY TO SERVE HAMS Shank Portion lb. 79c
ASTRA BROKEN SHRIMPS 4½-oz. Tin 59c
HI VALUE TOMATOES 3 28-oz. tins 1.00
TWINKLE — Plastic Pail ICE CREAM One Gallon 2.39
NABOB COFFEE 2-lb. Bag 2.27
CARNATION COFFEE MATE 11-oz. Jar 75c
BONUS WHOLE CANNED CHICKEN 52-oz. Tin 1.59
NABOB STRAWBERRY JAM 48-oz. Tin 1.98
Reynolds Heavy Duty 18 Inch FOIL WRAP Pkg. 69c
IVORY LIQUID King Size 89c
LAUNDRY DETERGENT FAB KING SIZE 1.59
SHORE FROZEN ORANGE JUICE 5 6-oz. Tins 89c
JUMBO SIZE CANTA-LOUPE 3 for 89c
No. 1 CHIQUITA BANANAS 7 lbs. 1.00
Local No. 1 Hothouse TOMATOES lb. 35c

jack scott

The Tragedy of Cyprus: Power in a Paradise

If the stone falls on the egg, alas for the egg:
If the egg falls on the stone, alas for the egg.
—Cypriot proverb

The question that's been haunting my mind since Cyprus came back into the news was put into focus when Charles King, a former foreign correspondent now an Ottawa editor, gave a brief commentary on CBC-Radio.

King is an effervescent, humorous man, as I know from my years of friendship with him. Yet there was a tremendous weariness, an almost heart-breaking cynicism in his familiar voice when he spoke on the issues in this newest of wars. Makarios? Rotten to the core. Nikos Sampson, who at first, deposed the bishop? A paid gunman. The hope of the United Nations? Forget it. The role of the big powers? In their own self-interests, as ever.

If Charlie did not directly ask the question that was so disturbing — Is there any justice in this modern world for people who only seek freedom and independence? — that, at least, was the dilemma he was confronting in such an uncharacteristically negative way.

My guess is that this will have been the response of every person, journalist or tourist, who has ever visited that beautiful island in the Mediterranean. The impression persists that the Cypriots, whether of Greek or Turkish origin, are the most spectacular of the world's victims of power and that maybe, to some extent, we're all in the same boat.

I loved Cyprus almost from the first moment I stepped from the plane. In the week that I spent there I came to see it as a kind of paradise on earth, an island to think about seriously as a place to spend the rest of one's life.

Apart from the congestion in Nicosia, the capital city, its population consists largely of villagers. There are more than 600 small, distinct, sometimes walled, towns. The pace of life is measured and leisurely, as it ought to be.

★ ★ ★

I stayed first at the Ledra Palace Hotel and took my meals on a shaded terrace all but imbedded in the fragrance of almond and peach blossoms, or flopped by the pool in the hotel gardens where an attendant carried out his important mission — the delivery of an authoritative potion called ouzo — as if it were a sacred rite.

It's almost impossible to visualize the recent news that the sedate old Ledra Palace had now become a staff headquarters and was under mortar fire, another of the obscenities of military power run amok.

I had rented a little Morris to travel though the sun-bleached countryside, through the groves of aromatic tangerines, oranges, lemons and pomegranates, pausing to sip Turkish coffee at small, sidewalk cafes often shaded by giant cypress and carob trees.

At the small, blue harbor of Kyrenia, looking across the Mediterranean to the misty hills of Turkey or back to the incredible mountain castles built by the Crusaders, I swam in the cool bright sea, the nearest thing there is, I suppose, to bathing in champagne.

That, as it happened, was the precise point at which the Turkish invaders continue to swarm ashore and explains, I suppose, why my reaction to the Cyprus story from its beginning was a kind of nameless fury.

On another day I drove into the dust-green hills to visit the village of Bellapaix, famed for its great Tree of Idleness in the cobblestone square, under which the villagers, proud of their tradition of indolence, play card games and enjoy their country wine. That evening I sat on a cane-backed chair with the curator of the ruined monastery and, silently, watched the indescribable sunset.

It's hard now to think of Bellapaix and its unhurried, graceful residents, as the centre of a battleground with the death and the maiming that comes from modern weapons of war.

★ ★ ★

"A much-enduring people." That's the phrase that remains in my mind as the best description of the Cypriots I met along the way. In Nicosia, itself, a newspaper editor had taken delight in pointing out to me the agents of the CIA and of the Soviet KGB, busy with their intrigues, or the visiting Greek or Turkish "advisers" come to make their own nationalistic machinations.

It was not hard, of course, to find Cypriots deeply involved in these divisive affairs, but far and away the majority wanted only to be left alone and to live their personal lives without the constant threat of doom as pawns in the global game of power politics.

That has been a way of life in Cyprus for centuries, perhaps the reason why its people seem to radiate a patient melancholy, but time after time I was told, in effect, "If only they would leave us alone we could work out our own destiny."

Lawrence Durrell, in the fine book on Cyprus called "Bitter Lemons," an account of the particular pressures of the mid-fifties, describes an attitude that hasn't changed.

Writing of the effect on the villagers by the strident propaganda from Athens he noted, "They listened with a kind of uncomprehending pleasure to . . . accents . . . which tried to convince them that they were other than they were — peaceful, orderloving and secure in life and person. They listened as uncomprehending children might listen to the roll of distant drums which competed with the gentleness and timidity of their hearts in their insistence on other values based in hate, in spite, in smallness."

Then as now the Cypriots have cause to know it best, but perhaps every common man has felt a helplessness under the weight and abuses of power, of being swept along in a tide that's not of his own making.

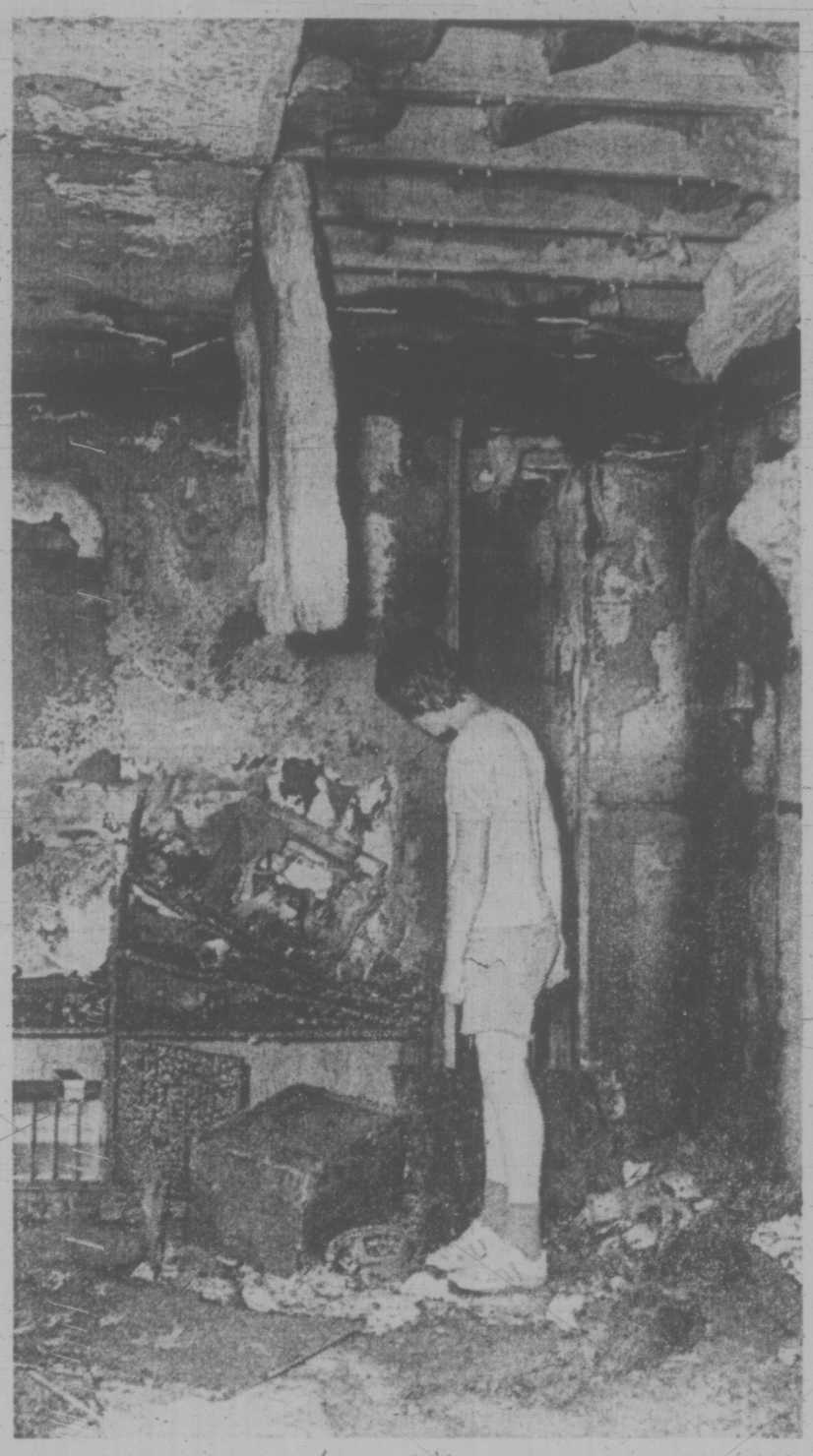

COLOR TELEVISION set lying twisted in corner of charred living room of Victoria dentist Dr. John Duncan at 4897 Alamida has been cited as likely cause of blaze which gutted family home early today. Surveying ruin is Scott Thornton, a neighbor. (Bill Halkett photo.)

Child's Cries Save Family From Fire

The cries of a three-year-old child probably saved the lives of her parents in a fire early this morning that gutted a home at 4897 Alamida.

A Saanich fire department official said but for the child crying out, the family could "very easily" have been overcome by smoke from the fire which raged through the house at 2:30 a.m.

The father, John Howard Duncan, a dentist, heard the cry and rushed his wife Sharon and daughter out of the building, a home built two years ago for $35,000. Damage is estimated at $20,000 to $25,000.

Duncan returned to the burning house to phone the fire hall, then raced outside and drove two cars out of a carport.

The fire, believed to have started in a six-year-old color television set in the living room, spread quickly through the house.

By the time firemen arrived the house was engulfed with flames crackling 50 feet into the air. The heat was so intense an aluminum frame on a sliding door had been melted half away.

Firemen had the blaze under control within an hour and extinguished within two.

Nurses Seek Longer Day, Shorter Week

Victoria Times
THURSDAY, AUGUST 1, 1974 19
SECOND SECTION

Nurses in one department at Victoria General Hospital are seeking authority to work 12-hour shifts in a shorter work week and nursing staff in another department is weighing the same move.

The 19 nurses working in the hospital's intensive care unit have voted unanimously to try the so-called "extended work day" and the Registered Nurses Association of B.C. and Labor Relations Board have been approached for permission.

The 17 nurses who work in Victoria General's coronary care unit are still considering the same move, which concentrates the same number of working hours a week into fewer and longer shifts.

The extended work day for nurses is already under way in some wards of Lower Mainland hospitals.

Arguments in favor of the longer shifts are: better continuity of patient care by nurses and longer periods of time off for nursing staff.

But Barbara Burke, director of nursing at Victoria General, said today that based on her experience, she really doesn't like the longer work day.

She said it was discontinued in the emergency department of a Toronto hospital where she worked.

It depends on what department nurses work in, she said, but where they are required to make critical medical decisions, which sometimes arise in bunches, the longer shift can leave them too tired to keep functioning at peak efficiency.

Besides that, a tough 12-hour shift can leave a nurse so exhausted that a day off following it may have to be spent in simply recovering.

Pollen Seeks Tennis Space

Victoria's parks system must provide more opportunities for people to let off steam, especially on the tennis court, Mayor Peter Pollen said today.

The mayor said the city should be placing greater emphasis on building new tennis courts to cater to the growing popularity of the sport.

"It must be one of the real needs this community has, for activity centres," he told the parks committee. "Passive parks are one thing but we also need facilities that will help absorb some of the energy of youth."

But Pollen appeared slightly shocked when parks administrator Cliff Bate informed him that construction costs amount to between $8,000 and $10,000 per tennis court.

Bate seized the opportunity to point out that for years his department hasn't been getting its fair share of the city's capital budget, which has meant the curbing of development programs.

In sports facilties and especially in the provision of new tennis courts, he said, the metropolitan area is "far behind" where it should be.

Pollen suggested building a complex of eight or 10 courts on the new city park at Fishermen's Wharf, but after the meeting Bate said that number of courts on a small three-acre park would take up a disproportionate amount of the available space.

In any case, he said, a cluster of that size is difficult to landscape esthetically.

Tht city now has 16 tennis courts and four more will be built at Oaklands Park in the near future.

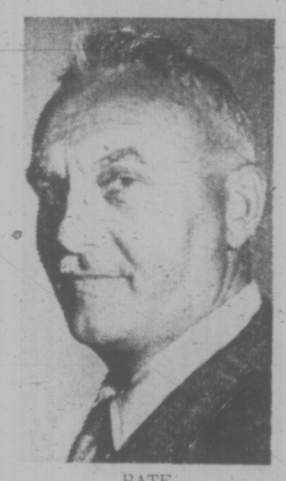

BATE
. . . budget too small

ASK THE TIMES

A.: The words "Member Depositors Insurance Fund" appear on most literature from financial institutions. I take this to mean a deposit is covered by insurance in the event of the institution failing. Is there a limit to the insurance? H.A.

A.: Richardson Securities said there is a limit of $20,000, which is paid by the federal government to a depositor if his trust company fails.

Water Scarcity Hits Peninsula

B.C. Ferries have been asked to fill their water supply needs at Tsawwassen because of the critical water shortage on the Saanich Peninsula.

Gary Rogers, Central Saanich superintendent of public services, said today the shortage, compounded by dry weather, has sparked the request.

Victoria International Airport and the federal government's research station on East Saanich Road, two big water users, have also been asked to cut back.

Residents are also asked to reduce use, and in Sidney the request was backed by the threat of water restrictions.

Sidney Waterworks District secretary Bob Gibbs said the hot weather this week "has brought the shortage to a head" and restrictions will be imposed "as soon as it becomes absolutely necessary."

The shortage could possibly be relieved in Sidney, he said, if people would stop watering their lawns.

A spokesman for the Greater Victoria Water District said there's no sign of a shortage at the Sooke watershed which supplies the area, but a problem could occur if dry weather continues for a long period.

The warm weather has also put a ban on all open burning in Central Saanich until further notice, Police Chief Bob Myles said.

The ban, imposed by Fire Chief Bruce Elvdahl, comes after a week of 80-degree temperatures which has created tinder-dry conditions in the bush.

Myles said firemen were called out to three bush fires Tuesday. Two of the fires, he said, were the result of open burning.

Injustice Planned?

A thief has apparently been on the doorstep of justice.

City police reported Wednesday that a sign saying "Justice — Planning and Research Unit" was stolen from a door of the attorney-general's department at 947 Fort some time Tuesday.

Value of the multi-colored plastic sign was unknown.

FIRE RISK HIGH

The forest fire hazard is high throughout Vancouver Island, a spokesman for the B.C. Forest Service said today, but there are no woods, travel or extra campfire prohibitions as yet.

Throughout the province there are 78 forest fires burning today but none are considered major. There have been 15 fires on the Island so far this year but they have all been small, he said.

The hot dry weather in Greater Victoria appears likely to continue at least throughout the weekend, the weather office at Victoria International Airport said today.

Errors Conceded In Reserve Plan

Capital Regional District directors met informally with B.C. land commission chairman W. T. Lane Wednesday and emerged with agreement that there are errors in the commission's agricultural land reserve plan.

Regional board chairman Jim Campbell said he is "very pleased" that Lane was able to "find that our complaints had some justification and he promised to do what he could to make some corrections without the necessity of appeals."

The regional board complained last month that there were many errors in the plan. Some agricultural land was excluded, some non-farming land was included and some boundaries didn't make sense.

Campbell said he thinks "it will take a while" to clean up what he called "manifest errors of real significance" because the land commission has a "very small staff."

He attributed the land commission's problems to "too much work to do in too little time and with too few people."

Meanwhile, the commission's plan stays in effect and Campbell said anyone wishing to appeal a land designation "better put it in rather than wait for automatic corrections."

Arson Discounted In Sawmill Blaze

A carelessly placed cigarette or a spark from a saw hitting a nail are the probable causes of a fire which destroyed the Ideal Sawmill, 450 Tyee, Tuesday night, Victoria fire department deputy chief R. J. Coates said today.

Coates said unauthorized persons were known to frequent the small four-man sawmill after hours gathering sawdust.

The deputy discounted the possibility the fire was deliberately set.

He said the fire appeared to have started in the centre of the mill under a floor near the edgersaw.

"There was no known heat source where the fire started which leads us to believe it could have been set off by a carelessly placed cigarette.

"Of course there is always the chance that in cutting a log the saw struck a nail sending off a spark into sawdust under the floor," he said.

Fire officials have now placed damage at $100,000.

Coates said the mill had a replacement value of about $75,000. Three vehicles, a dump truck, log loader, and fork lift received about $25,000 damage.

Owner Mohan Singh Johal said he only had between $8,000 and $9,000 insurance.

The fire could be seen for miles shortly after it broke out at 9:30 p.m. More than 1,000 spectators rushed to the scene creating a traffic bottleneck on streets in the area.

The mill was reduced to ashes within 25 minutes.

Wide Berth Requested For Ferries

The rapidly increasing number of pleasure boats in Active Pass has prompted a warning about ferry right-of-way regulations from the RCMP.

"We've had complaints from B.C. Ferries and we ask boaters to try to appreciate the ferry operation," said Supt. J. M. Nelson of the Victoria RCMP sub-division.

Nelson said the increase in the number of Victoria boaters is "in the thousands this year and is cause for concern."

Ferries have the right-of-way over vessels less than 65 feet in narrow channels, he said.

423 INCIDENTS FOR RESCUE MEN

The Pacific Rescue Centre recorded 423 incidents during July, highest ever for any month since it was formed, a spokesman said today.

There were 325 marine incidents, 25 air searches, 37 mercy flights, and 36 other reports ranging from trying to locate missing persons to communication problems.

The spokesman said there have been 1,479 incidents so far this year, up 25 per cent.

The Rescue Centre covers an area including all of B.C., Yukon, and 800 miles west into the Pacific Ocean.

Good Progress

Actor Sebastian Cabot is reported in good condition at Royal Jubilee Hospital, making progress in regaining physical faculties lost after a stroke two weeks ago.

A hospital spokesman gave no indication when the 55-year-old American would be released.

Public Hearings First Not Last, Asks Builder

Public hearings should be the first stage — not the last — of development applications, a Victoria builder said Wednesday.

Chris Pike, president of Pine Home Builders, said developers can spend eight months or more on a project and then have it overturned by a public hearing.

He said most well-conceived projects get the approval of municipal planners and it was the public hearing stage that was most important for the builder.

Pike said the developer had a right to a yes-no decision from the public early in a project.

It costs a developer about $15,000 to proceed with a project for eight months and it was discouraging because most of the ventures were vetoed at the public hearing stage.

PIKE
. . . costly process

Pike said public hearings tended to be packed with home owners who feel they have something to lose if the development proceeds. Meanwhile, those who stand to gain, the renters, never bother to show up to support the project.

Pike made the comments at a press conference of the Housing and Urban Development Association of Canada at the Empress Hotel.

He is a past president of the Victoria branch and is municipal affairs committee chairman.

Legislative Librarian Shares Anecdotes

HALIFAX (CP) — Shirley Elliott well remembers the man who kept flipping his wig. He happened to be Speaker of the Nova Scotia legislature.

Just before the television news cameras were to start rolling at the opening of a session, the poor chap discovered that the wig wouldn't stay put.

"Every time he moved it slid down over one ear," Elliott said.

As it turned out, the dignity of the house remained intact.

Heeding more than the call of duty as legislative librarian, she stitched elastic bands inside the wig and solved the problem.

The incident was one of many that she recalls from her 20 years in the post.

One closer to her professional interest was when, sorting out library material, she came across a handwritten note from Henry Wadsworth Longfellow to his friend, Nathaniel Hawthorne. The note, now kept in a libary file, discusses Longfellow's writing of the poem Evangeline.

Other interesting discoveries include books with passages underlined and notated by people such as the Nova Scotian author and legislator, Joseph Howe. Still intact is a tourist's handbook Howe used on a visit to Ireland.

Miss Elliott's first task after taking over the library was to catalogue more than 5,000 volumes and the loss of only one book in 20 years is a tribute to her thoroughness.

She worked in historic surroundings. The library's main room served as the province's Supreme Court chambers until 1862. It was there that Howe successfully defended freedom of the press.

SIX TEEN-YEAR-OLD Margarit Ennis of Niagara Falls, Ontario, winces as she watches the well-drilled militia at the Old Fort on St. Helen's Island, Montreal, on Tuesday. She was one of 250 high school students from various provinces visiting the city in a summer project sponsored by the Canada Committee.

Rape Case Reforms Sought

VANCOUVER (CP) — If a rape victim's sexual history can be introduced in court, so should the sexual history of the accused, a California state attorney said at the international bar association convention here.

Janet Aitken, an assistant attorney for California's northern district and a retired judge of the San Francisco municipal court, said she opposed having rape victims submit to psychiatric examinations.

"I doubt its accuracy except in the case of the obvious psychotic who can be readily spotted anyway," she told a seminar on rape laws.

The seminar was one of 97 sessions being held during the six-day convention which ends Friday. About 1,400 delegates from 52 countries have registered.

Aitken said she objects to describing women who have had sexual intercourse outside marriage as "unchaste."

"To me the concept that a woman who has once previously — or even more than once — had sexual intercourse while unmarried is more likely to consent to rape is logically invalid and passe."

She suggested legislation should allow every rape victim to place two calls to a friend, relative, lawyer or policewoman, to be present with her before an interrogation. The investigating officer should explain the community resources available, such as rape crisis centres and venereal disease clinics.

Aitken said she objects to jury instruction which warns jurors to examine the testimony of rape victims with caution.

"The concept of an instruction requiring that the testimony of the complainant in rape cases be examined with caution is unfair. Why should the woman's testimony be singled out? Should not all testimony be examined with equal caution?".

She suggested "moderation and shared understanding" are necessary to insure fairness to victim and suspect alike.

"Every woman advocate of increased trial safeguards for women rape victims should pretend that the suspected rapist is her big brother.

"Every defence attorney advocating greater leeway in the cross-examination of the rape victim about her prior sex life should imagine that the victim is his kid sister."

Barbara Findlay of Vancouver, a sociology graduate and law student, told the seminar that Vancouver police required polygraph tests if doubtful of the story told by rape victims.

"What kind of image do we have of women where they are so likely to lie about a charge of rape that we put them through police grilling, the public humiliation of a trial where their sexual lives are called into question and then provide a special mandatory instruction to the jury in effect telling them that it is unsafe to believe the woman?"

She suggested the sentence of life imprisonment deterred juries from convicting more rapists.

REINELL
CLEARANCE CONTINUES
WORLD of PLEASURE
Next to the Red Lion Inn

JELLY SIDE DOWN
nancy stahl

Moving Day Late Movers

Today was moving day.

As the movers had given me their solemn word that they would arrive at precisely 7:30 a.m., I leaped from my bed at 6:30, bellowing, "Strip your sheets! The movers will be here any minute?" By 7:00 the children were sitting on a pile of dirty sheets, sullenly breakfasting on dry granola.

"I don't like dry cereal," my son protested.

"You LOVE dry cereal," I insisted.

"Not THIS dry. I like milk on it."

"I don't know where the milk is," I admitted. "I think I must have packed it in a box with the Halloween costumes. Why don't we sit on the porch and watch for the movers? They'll be here ANY MINUTE."

We took up a vigil on the porch at 7:15 to wait for the van and to fruitlessly attempt to feed granola to the robins, who evidently prefer milk on them, too.

At 9:15 my son announced that since, in his opinion, the movers weren't coming, he

was going to remake his bed and take a nap. My daughter added that she hoped he was right, because she didn't want to move anyhow. She adores this house, loathes the new one, and if the movers came she intended to hold her breath till she died. Whereupon she burst into tears, ran inside, and locked herself in the bathroom.

It began to rain.

At 11:35 the van arrived. The movers inspected the contents of the house, loaded two dining room chairs onto the van, then left to eat lunch.

The afternoon progressed fairly smoothly, aside from the fact that the deep freeze fell over on the driver's left foot, eliciting a truly spectacular display of obscenities on which the children took extensive notes.

By 6:30 p.m. we were finally moved; the pictures are hanging, the clothes are in the closets, and the dirty sheets are back on the beds. Now if I could just remember where I packed the milk.

dear abby

Asking for Trouble

DEAR ABBY: Our 25th wedding anniversary is coming up, and my husband offered me a "present" which I don't know how to **take.**

He said, in all seriousness: "I think it's time for us to present each other with a week off from our marriage every month."

I didn't know exactly what he meant, so I asked him to explain it. He said, "Well, one week out of every month you can do whatever you want, go wherever you please, and no questions asked. This includes staying out all night, and even going out of town in you want to." And, of course, he wanted the same privilege.

I said: "Over my dead body!"

Abby, I know some people have this kind of arrangement, but I think they are only asking for trouble. What do you you think? Full Time Wife.

DEAR FULL: I agree. But I wouldn't have put it the way you did. That's also asking for trouble.

DEAR ABBY: My husband owns a motorcycle which he tinkers with quite a bit in our front yard.

There is a 14-year-old neighbor girl who has a terrific crush on him, and now that school is out, she is over here the minute my husband appears outside to work on his cycle, and she stays until he comes inside. All the neighbors have commented on how this dopey kid moons over my husband.

My husband didn't mind it so much at first, but he says now she has become an awful pest. He hates to have to hide in the house because of this girl. He is really bugged, but he doesn't want to hurt her feelings.

How can I tell her to quit hanging around my husband without appearing to be jealous? Jealous.

DEAR JEALOUS: It won't be easy. Why not tell your husband that any man who is old enough to ride a motorcycle is old enough to speak for himself? And then let him figure out a way to tell this girl she's bugging him.

DEAR ABBY: What does a mother do when her 20-year-old daughter insists on going with a fellow who has no ambition or drive? She is pretty and smart and could do so much better. He is such a nothing. It just tears me apart to see her heading toward a marriage with him. I have talked my heart out, but it does no good.

They have gone steady since she was 17, and she won't even look at anybody else. How can I keep her from throwing her life away on this boy?— Heartbroken Mother.

DEAR MOTHER: If she won't look at anyone else, she is obviously in love with him. Don't knock him, or try to tell her how much better she could do or she will feel compelled to defend him. And instead of talking her out of marrying him, she will talk herself into it.

Free for the Asking

By HARRIET HART

Earlier this year the Montreal Stock Exchange celebrated its 100th anniversary. In honor of the occasion a very interesting booklet was published.

"Finance in Action" explains that the Exchange is a marketplace for everybody who wants to buy or sell shares. But it's a unique marketplace, because the traders on the floor rarely own their merchandise.

The booklet also tells you exactly what happens when you decide to buy shares, from the time you phone your broker till he confirms that your order has been executed.

You will also find a glosary of some common stock exchange terms. It explains, for instance, that the expression 'seat' originated when brokers sat around a table where stocks were traded. Today 'buying a seat' means 'the right to deal at a certain Exchange.'

A sizable portion of the Montreal Stock Exchange's revenue comes from listing fees, monies paid by listed companies and from assessments of Exchange members. But its most important source of revenue is the Clearing House. It receives 1-75 of 1 per cent of the value of every transaction from both the buying and the selling broker.

The booklet also describes the intricate tasks performed by the Exchange's sophisticated computers but points out that deals are still made by traders shouting and gesticulating to each other across the floor.

Send your request together with a self-addressed, stamped long (No. 10) envelope to: Public Relations Department, Montreal Stock Exchange, P.O. Box 61, 800 Victoria Square, Montreal 115, Quebec. Please allow at least 2-3 weeks for delivery.

YOUR HOROSCOPE

Forecast for Friday, Aug. 1

By SYDNEY OMARR

ARIES (March 21-April 19): Accent is on promotion, prestige, standing in community, ability to communicate to professional superior. You are tested, challenged, given opportunity to display special talents. Gemini, Virgo could be in picture.

TAURUS (April 20-May 20): You could give or receive a beautiful gift. Some of your natural qualities, abilities shine forth in best possible light. Study Aries message; deal with another Taurus and a Libran. You are due for added recognition.

GEMINI (May 21-June 20): Good lunar aspect coincides now with travel and writing ability to let others know what you feel, think and do. Romance is in picture and you could be swept off your feet by one who has aura of mystery. Clandestine meeting could be on agenda.

CANCER (June 21-July 22): There is pressure, but you succeed by handling added responsibility. Rewards are greater, money situation improves. Relationships are intensified. Stakes are high and for keeps — don't get into "game" unless you can afford to play.

LEO (July 23-Aug. 22): Finish rather than begin; get more for your money. Check legal aspects of any proposition. If single, you could be discussing a partnership or marriage. If married, you could reach unique agreement with mate. Aries, Libra persons figure prominently.

VIRGO (Aug. 23-Sept. 22): Vitality makes a comeback. But you should remember resolutions concerning diet, health, rest. Individual born under Leo could help you get going in new project. Find out how to better perform special service.

LIBRA (Sept. 23-Oct. 22): Personal magnetism moves up; you receive meaningful compliments from opposite sex. Aquarius, Leo persons are in picture. Obtain hints from Virgo message. Special relationship with young person is spotlighted.

SCORPIO (Oct. 23-Nov. 21): Basic issues, home base, substance of offer — these are accented. Key is to be aware of alternatives. Give yourself room. Refuse to be painted into corner. Sagittarius, Gemini individuals could figure prominently.

SAGITTARIUS (Nov. 22-Dec. 21): Short trip, special call from relative — these could be highlights. Do some remodelling. Get details on plan which would enhance security. Aquarius, Leo, Scorpio and Taurus persons might be involved. Avoid trying to be everywhere at once. Conserve energy.

CAPRICORN (Dec. 22-Jan. 19): Spotlight on special collections, payments, money due. Investigate. Be your own detective. Deal with Gemini, Virgo and Sagittarius individuals. Give full play to intellectual curiosity. Your questions will be answered. Ask!

AQUARIUS (Jan. 20-Feb. 18): Take initiative. You will gain family co-operation. Judgment is vindicated. Be a graceful "winner." Avoid irritating those who mean most to you. Wear bright colors. Stop hiding; come out in open with views, questions and plans.

PISCES (Feb. 19-March 20): What occurs is apt to be shrouded in somewhat of a mystery. Key is to check, to probe, to get into darkened corners. Someone may be attempting to deceive you. Go behind the scenes. See persons, situations in realistic light. Clandestine meeting may be on agenda.

IF TODAY IS YOUR BIRTHDAY you are moody, creative, romantic and have difficulty with digestion. You make surprise trip in October. Cancer, Capricorn persons play significant roles in your life. You are building on a solid base and key is to be patient. April was important and you will be happy with investment of time or money made during that month.

CLEARANCE
SALE of

MEN'S SHOES
and

Women's SHOES
and

Children's SHOES
SIDEWALK TABLE SALE
A large assortment of broken lines.
Values to 14.95
1.95

2238 Oak Bay Avenue
598-3031
Open Fri. til 9 p.m.

England sends you its best.
Ballantine's London Dry Gin
Say "hello" to Ballantine's London Dry Gin—the international favourite. It has everything a sophisticated gin should have. Now you can enjoy the same cool, smooth, dry personality that has made Ballantine's the invited gin wherever great drinks are mixed.
Imported in Bottles
Cool and smooth

STRETCH & SEW
SEWING CLASSES
SUMMER FABRICS
Stock Reduction Sale
CONTINUES 'TIL MID-AUGUST
Making way for new Fall fabrics arriving daily.
ALL FABRICS WITH RED DOT TAGS 20% OFF
Denims, florals, plains, heathers, cottons, men's wear, plus many unadvertised items too numerous to mention.
Register Now for Fall Classes
"BASIC 8" Starting Aug. 26, 27, 28th.
9 a.m. - 11 a.m., 1 - 3 p.m., or 7 - 9 p.m.
8 Lessons. $15
"BASIC 8"—PART II Starting Sept. 17th
For "Basic 8" graduates only! 9 - 11 a.m., or 7 - 9 p.m.
8 Lessons. $20
"MEN'S PANTS" Starting Sept. 18th.
1 - 3 p.m. or 7 - 9 p.m.
2 Lessons. $5
"MEN'S TAILORED JACKETS" Starting Oct. 2nd.
9 - 11 a.m., or 7 - 9 p.m.
4 Lessons. $12
DO NOT BE MISLED
S-T-R-E-T-C-H & SEW (TM) FABRICS are the only authorized people on Vancouver Island to teach you S-T-R-E-T-C-H & SEW (TM) methods; also to supply you with books and patterns. Only OUR teachers hold certificates from S-T-R-E-T-C-H & SEW of Oregon Ltd.
Stretch & Sew FABRIC CENTER
2541 ESTEVAN AVE. PHONE 592-9622

Summer Sale
of Imported Furniture from
Denmark - Sweden - Norway
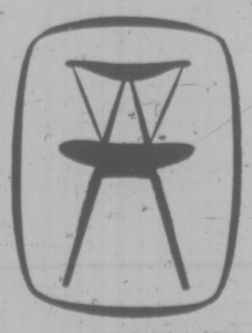
Our direct imports from the factories assure you of the best quality and prices on this modern furniture.
c. e. sorvin ltd.
In Victoria
2500 Douglas
386-2612
In Vancouver
339 W. Hastings St.
683-8042
VICTORIA STORE CLOSED WEDNESDAY

family

Non-Parent Theme Observed

By GAY PAULEY

NEW YORK (UPI) — They're a group of 2,000 men and women who want to see the word "pronatalism" become part of the general vocabulary, although to them the term is a no-no.

They're the national organization for non-parents (NON) with membership in 39 chapters in most of the states and scattered through Canada and Europe.

Simply and literally, NON's leaders say, "pronatalism" refers to any attitude or policy that is "pro-birth", that encourages reproduction, that exalts the role of parenthood.

They're not against children. They're for what one of NON's organizers, Ellen Peck, called the "freedom of reproduction choice . . . to ask whether to have children, not when to have them."

They want to see the term "childfree" replace the word "childless."

They want to see society quit pressuring women into the traditional role of bearing and rearing children.

These are among the tenets of NON, said Peck, a vice-president and one of the organizers of the group incorporated in March, 1972.

Peck, who's from Baltimore, was among the speakers in New York today at a "Non-Parents Day" observance, which is planned as an annual event. Nationally in the U.S. the "day" is being observed today and Friday also in Los Angeles, Las Vegas, Dallas, Detroit and Northern California.

Theme of the observance was "Pronatalism: Threat to Personhood and Planet." And featured speakers included scientists, sociologists, population control experts, family planners, feminists, psychiatrists and conservationists. Some have children, some not.

As part of the New York observance, Peck joined with Judith Senderowitz, president of Zero Population Growth, to discuss parts of a new book of which they are the authors. Its title is, "Pronatalism: The Myth of Mom and Apple Pie" (Crowell).

"Pronatalism is not a comfortable word," they said. "Like several other isms . . . pronatalism connotes inequalities, biases and discrimination within a rigid social value system . . .

"A key element in pronatalist thought is the age-old idea that woman's role must involve maternity; that woman's destiny and fulfillment are closely wedded to the natal, or birth, experience."

Previously, Peck said, pronatalism had been used mainly by demographers with reference to policies that affect national or world population trends.

"We are employing it in a new context and considering its implications for the lives of individuals," the women said. "This is not intended to slight the significance of over-all population growth; indeed, the fact of overpopulation reinforces the need to examine the natural of pronatalism at this point."

Pressure to become parents exists at all stages of life, the women contend. A little girl is encouraged to play with dolls, play at motherhood as it were, already being conditioned.

"When you grow up and have children of your own . . ." is a litany repeated through childhood. Reinforcement comes from children's school books, from magazines, from sources throughout society, they contended.

The pressure is on the men, too. "Men experience pronatalist pressures as well" ranging from large corporations who want the executive image to be that of a family man to the wisecracks about the virility of a man without children, said the two.

They concluded that "the pressure on men to produce sons crosses all social strata, from the poverty stricken minority male to the wealthy scion who is expected to provide a son to inherit the fortune, carry on the family name."

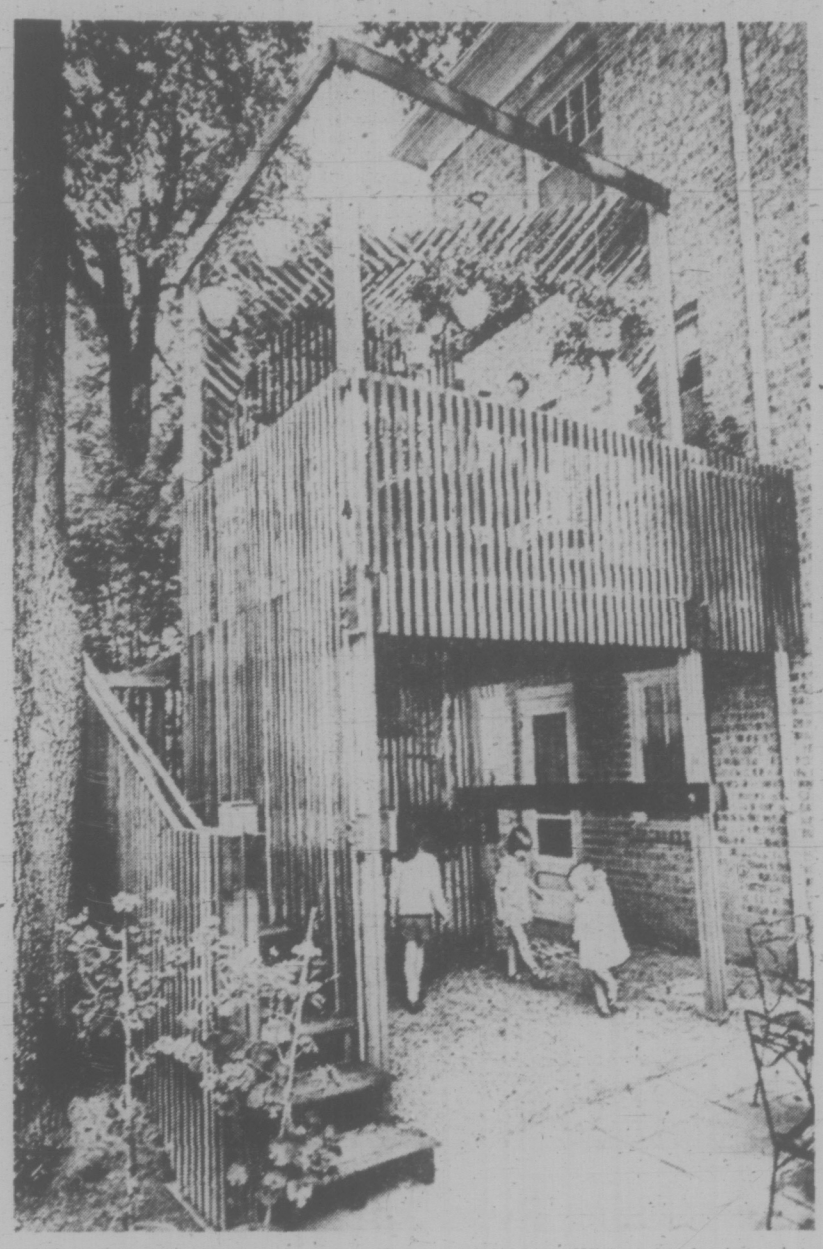

BACK PORCH with latticework-arch roof not only gives access from main-floor to garden below, it also provides, under deck floor, a hidey-hole for children. With swing back to cluttered, warm architecture, latticework is making a comeback, especially in updating of older homes.

Women's Year Plans To Begin in Canada

elizabeth forbes

I wonder how many know that the United Nations has proclaimed 1975 as International Women's Year. The purpose being to promote equality between men and women.

Also that our Canadian government has endorsed the proclamation. And that it has now set up a secretariat to plan a country-wide International Women's Year program in 1975.

Last week, in Vancouver, I learned something about those plans when Fiona Hyslop, chief of conferences for the secretariat, spoke at the national biennial convention of Canadian Federation of Business and Professional Women's Clubs.

As she explained it, one of the first tasks of the secretariat is to prepare for an international seminar to be hosted by Canada (at request of the United Nations) in September this year.

At that two-week gathering there will be representatives of up to 31 countries. And Mrs. Hyslop hopes "we will be able to give these distinguished visitors an introduction to the steps Canada has already taken toward improving the status of women."

Plans for 1975 itself are "divided basically into two — rather interdependent — parts."

First, the conference side, in which she is actively concerned. Here the planning includes four regional conferences during 1975 — Atlantic provinces in the spring, western provinces and the territories next May, Ontario in June and Quebec at the end of the summer.

Following the regional gatherings there will be a national conference in Ottawa during November, 1975.

There the focus will be on recommendations pinpointing various areas of concern that "hopefully" will come from the regional gatherings.

"We are aware that some will ask if there is need for these conferences," Mrs. Hyslop says. "They will say haven't we done enough talking — what about action?"

Her answer to that is "regional conferences have been planned to give an opportunity to the grass-roots people to have their say — not just the regular conference goers."

How does she expect to reach such people? Through responsible national organizations and their various clubs and groups across Canada.

These organizations know what is happening in their various regions, she says, "what the concerns are, who the activists are, who are prepared to give of their energy and time to bring about change. They know . . . we don't . . . but we do want to hear about them."

HYSLOP
. . . conference chief

Running parallel with the secretariat's conference plans is an information and education campaign.

In this connection Fiona Hyslop pointed out that it would be naive to think that attitudes can be changed overnight but "our times they are changing" and to understand and accept that change it is only fair to keep the Canadian public informed on how change is coming about. Also the why of these changes and the ways where both men and women can asssist.

Then she urged "let us not forget that the goal of the United Nations in proclaiming 1975 as International Women's Year, was primarily to promote equality between men and women.

"If we all work together toward that goal, there is hope that in years to come, when lists of doctors, engineers, ships' captains, shop stewards, factory managers, bank presidents and legislators are given, there will be as many women's as men's names.

"Even more important, that we will recognize those names do not represent men and women but rather the best people for the job."

Mrs. Hyslop concluded with the information that the secretariat, established under the Privy Council in April this year, will give financial assistance to responsible groups that organize special projects relating to women during 1975.

After a brief visit in Victoria with her parents, Dr. and Mrs. J. W. Anderson at their Cadboro Bay home on Maynard Street she has now returned to Ottawa.

Further information regarding International Women's Year may be obtained by writing to her, care of the International Women's Year Secretariat, Privy Council Office, 63 Sparks Street, Room 700, Ottawa, Ont., K1A 0A3.

For Bread . . .

CHEESE-PICKLE SPREAD

4 ounces cream cheese, softened
2 Tablespoons salad dressing
2 Tablespoons chopped pickle
¼ teaspoon salt
⅛ teaspoon pepper

Combine ingredients and blend. Makes about ½ cup. (4 sandwiches).

CHOPPED LIVER SPREAD

1 cup chopped or minced liver
3 tablespoons finely chopped onion
¼ cup salad dressing
½ teaspoon prepared mustard

Combine ingredients and blend. Makes about 1¼ cups. (5 sandwiches).

INDUSTRIAL DUST MOP
RENTAL SERVICE
Available to industry, churches, schools, etc. Yearly contract rates. Weekly Delivery. For information phone:
652-2087

Victoria Teacher Wins Career Woman Contest

Judy Robbins of Victoria has been named winner of the national Young Career Woman contest held during the recent biennial convention of Canadian Federation of Business and Professional Women's Clubs held in Vancouver.

ROBBINS
. . . national title

Chosen last November from six entries in a local contest sponsored by the Victoria Business and Professional Women's Club, Robbins represented Vancouver Island at a provincial contest held in Prince George last May. From there she went on to the national contest as the British Columbia winner.

There were three finalists, Joanne Veerhoog of Chatham, Ont., Claudette Filion of Victoriaville, Quebec, and Robbins.

Judges were Senator Muriel MacQueen Fergusson of Ottawa, Jean Mitchell of Winnipeg and Anne Carter of Dartmouth, N.S.

Robbins, a teacher, is the daughter of Mr. and Mrs. D. Robbins, 1967 Ridgeway Rd.

Strap-On Syringe Gives Mobility

LONDON (Reuter) — British scientists have designed a strap-on syringe by which victims of certain diseases may receive automatic injections of drugs as they go about normal activities.

Called an infuser, the device consists of a disposable syringe and a tiny, battery-powered motor. The first batch of 100 models is in commercial production.

The infuser, encased in plastic, is small enough to be strapped to the arm under a shirtsleeve.

At pre-set intervals, the syringe pumps a dose of drug into the vein.

Depending on the dosage required, a standard two-millilitre syringe might not need changing for a week and even then it is a simple job to unclip it and insert a new one. The mercury batteries last at least three weeks.

The infuser, designed at the National Institute for Medical Research, should be useful for injecting heparin into victims of acute thrombosis.

Certain cytotoxic and anti-cancer drugs, dangerous if delivered in large quantities, also may be administered.

Patients with osteoporosis, a disease that usually afflicts the elderly and causes porosity of the bones, may be helped by using infusers to inject low doses of parathroid hormones. This treatment is still under trial.

In limited production, designers believe it will sell at about $250.

It holds a red bulb which flashes intermittently to show that the device is still working.

ROSE'S JEWELERS
MID-SUMMER
WATCH SALE
SAVE UP TO ½ ON FAMOUS MAKES
PARK FREE
City Parkade on Johnson St.
Easy Terms—Layaway, Chargex
ROSE'S LTD.
1317 DOUGLAS ST. JEWELERS

King's STORE-WIDE SALE
NOW ON
Famous-Name Shoes
SELBY
Arch Preservers
Reg. 30.00.
NOW
$21.95
GOLD CROSS
Reg. to 30.00.
NOW
14.95 to 19.95
Niccolini SANDALS
Reg. 30.00.
NOW
$21.95
SELBY
EASY GOERS
NOW
$21.95
King's SHOES
1453 Douglas
(All Sales Final)

The Thirst Quenchers...

Pick up a case today at
THE PoP SHOPPE (R)
Refreshing Cool Pop Shoppe Pop . . . A Case of Thirst Quenching Goodness and it's Only
Choose from 12 giant 30-oz. bottles or 24 family size 10-oz. bottles. Many flavors to choose from. You must buy the case . . . but that way you can save even more as you mix or match the flavors.
$2.19 PER CASE 24 10-oz. bottles.
$2.39 PER CASE 12 30-oz. bottles.
Plus Refundable Deposit
• GREAT FLAVOURS • GREAT SAVERS
THE PoP SHOPPE (R)
491 BURNSIDE ROAD
Hillside Mohawk — 1623 Hillside Avenue
1211 Esquimalt Road, 1824 Old Island Highway

TILE TOWN
FLOOR TILE 12"x12" 16½¢ Sq. Ft. .080 Gauge
4¼"x4¼" CERAMICS 79¢ sq. ft.
9'x12' LINO RUGS 12.95 each
9' x 12' CUSHION VINYL $3.50 sq. yd.
New 1⅛x1⅛ MOSAICS First on the Island 1.30 sq. ft. 4 Colors
Exterior/Interior 6x6, 4x8 QUARRY TILE $1.35 and $1.55 sq. ft.
Over 300 types of Ceramic Tile
Open Daily 9:00 a.m. to 5:30 p.m.
Ample Free Parking
Largest Selection on Vancouver Island
200 Esquimalt Rd.
385-2141

Third Pearson Book Delayed Until '75

By VICTOR MACKIE
Times Ottawa Bureau

OTTAWA — Students of the Pearson era, his friends and contemporaries, need have no fear, the third volume of his memoirs will be published but probably not until 1975.

Geoffrey Pearson, son of the late Prime Minister L. B. Pearson says he is confident that the third volume can be completed to the satisfaction of his mother and an editorial committee, but not in time for the October deadline.

Instead of being published this fall it will be ready for publication some time next year. The paperback version of Volume Two has just come on the market.

Volume three will deal with the decade 1958 to 1968 when he was leader of the opposition and prime minister.

It covers the most controversial period in the life of the diplomat, prime minister and Nobel peace prize winner. He made numerous notes about experiences and incidents in that period.

Pearson was also interviewed at length by the Canadian Broadcasting Corporation for the "Tenth Decade" and "First Person Singular." Large sections of those interviews were left out when the film was edited for television.

Pearson also did some brief writing on the 10-year period before he died. All that material is available to be put together as the third volume. But the difficulty has been that the recollections are not written in the way that Pearson intended them to appear for public consumption.

His son explained in an interview that the draft of the manuscript has been put together and shown to several close friends and colleagues of the former prime minister.

He has asked their opinions, as he wants to do the best possible job of producing the third volume that can be done in fairness to the memory of his famous father. Geoffrey declined to name those whose advice he had sought.

He had consulted Jack Pickersgill a former member of Pearson's cabinet and long-time political confidante. Word had leaked out last year that he had talked to Pickersgill and "an erroneous story was written then in a Toronto newspaper that Jack was trying to prevent the publication of the third volume. That was absolutely untrue," said Pearson.

Pickersgill interviewed on the subject said Tuesday he had been consulted by Geoffrey and had expressed the opinion that more work should be done on the third volume to put it more into format and writing style that Mike Pearson would want if he were alive today. Pickersgill said it was his personal opinion that attempting to do a third volume in Pearson's own words when there was not too much available that had been actually written by the former prime minister, was an impossible assignment.

"They will be putting words into Pearson's mouth or writing words he would not have written and I personally don't think that is fair to Mike. I would prefer to see a good biography written about Mr. Pearson as prime minister rather than this attempt at an autobiography being made. However that is my own personal opinion," said Pickersgill.

Geoffrey Pearson however says that there is a vast amount of material in his father's own words, both written and verbal as recorded for the CBC. The difficulty is that it is disjointed and is not necessarily in the proper sequence, so link-up passages have to be written.

There were stormy periods in his career as prime minister including the "scandals" when Gerda Munsinger and her exploits in Ottawa became public knowledge.

When Pearson went to the United States and delivered a speech critical of the U.S. government's position in Vietnam, he was invited by President Lyndon Johnson to call on the president. This correspondent and a small group of other newsmen were along on that occasion and after the private talks held with the president Pearson was a "shaken" man.

He had received a vigorous tongue-lashing and lecture from the president about the so-called impropriety of a Canadian prime minister delivering speeches on U.S. soil criticizing the American government's policies. Pearson indicated he had attempted to give as good as he got in the private heated verbal exchange but Johnson could be overpowering when aroused.

Pearson made notes on the exchange which have been incorporated in part in the manuscript.

"The difficulty is," said Geoffrey Pearson, "that my father would have made alterations and put the notes into a different form if he were alive today to write his third volume. We have attempted to ensure that the manuscript is as he would have wanted it."

He consulted several of Pearson's colleagues at the urging of his mother, who has the final say as to whether the third volume will appear or not.

Publication of the memoirs has been undertaken by an editorial committee consisting of Christopher Young, editor of the Ottawa Citizen, who was related to Pearson by marriage and historian Blair Neatby. Two editors have worked on the manuscript. They are the same men who worked on preparation of the previous memoirs, Alex Inglis and John Munro, no relation to the labour minister.

"There is nothing to suggestions that some people have made that we are going to 'suppress' the third volume. No one is trying to suppress it, on the contrary we want to see it published. We meant it to be as close to the actual words that my father would have used and in accord with his views as possible," said Mr. Pearson.

He is confident it can be completed and published by next year.

New Element Discovered

MOSCOW (UPI) — Soviet scientists working under the direction of academician Georgy Flerov have discovered the 106th element, the Tass news agency said Wednesday.

"When bombarding lead nuclei with accelerated heavy particles, ions of Chromium-54, the scientists detected the formation of nuclei which divided spontaneously in less than one hundredth fraction of a second," Tass said.

It said the discovery of the element, which was unnamed, came at the joint nuclear research institute at Dobna outside Moscow.

Land Deal No Rip-Off —Hartley

VANCOUVER (CP) — Public Works Minister Bill Hartley has told a north shore developer he will not "see the taxpayers ripped off" in the expropriation of waterfront land for a new ferry terminal.

Hartley released Wednesday the text of a letter he sent to Arpro Development Ltd. director Barry Briggs.

Arpro had refused the provincial government's offer of $1.8 million for 17 acres on which it holds a two-year option. The option was purchased last September for $1.5 million.

Arpro had asked $4.9 million for the land, a demand Hartley earlier termed "absolutely unreasonable."

The firm since has refused to accept cheques for $1.8 million.

Hartley said in the letter that "we took the expropriation action to prevent any further speculation on these lands at the expense of the taxpayers of B.C."

He wrote that an independent firm of appraisers valued the property at $1.8 million.

Hartley rejected an Arpro argument that the $1.8 million option purchase price has no bearing on the value of the land. "Are we to understand that you grossly underpaid . . . for the value of the land?" he asked.

"We do not intend to see the taxpayers ripped off," he added.

Contract Binding On Victoria Firm

The B.C. Labor Relations Board has ordered its second binding contract under the new Labor Code.

The contract was ordered for employees of Victro Registry Services Limited of Victoria, a property title research firm organized by Local 244 of the Service Employees International Union a year ago.

A union spokesman said today the agreement provides title research clerks with $4.75 an hour and conveyance clerks with $4.95 an hour. In addition, he said, the board ordered a union shop where all present and future employees must join the union.

Under the Labor Code, the board has the right to impose a first contract where both sides have been unable to reach agreement. It is only the second time the board has done this. The first involved London Drugs in Vancouver.

Board vice-chairman Jack Moore said in his ruling that "in reviewing this history we find that the employer has committed a series of unfair labor practices constituting a pattern of conduct that has had an inevitable impact on the bargaining of both parties."

He referred to the dismissal shortly after the union was certified of William Cleugh, a clerk. He was rehired on his own request to show improvement at the job.

"At this time, Mr. Cleugh alleges that the president and secretary of the company admitted that the dismissal was a test to see if Cleugh was loyal to the company or union," said Moore.

In October, Cleugh was fired for the second time although he had not been informed of any alleged shortcomings in his work.

"However, on Oct. 10 he had verbally informed the employer he was the union shop steward," said Moore.

The board subsequently found the company guilty of unfair labor practices, ordered the practices to stop and ordered the reinstatement of Cleugh with back pay.

Negotiations through the fall and winter failed to produce an agreement and a mediator, Clark Gilmour, reported in March the parties could not reach agreement.

A decertification application in June, which the union contended was inspired by the employer, was rejected by the board because it was not satisfied the union has ceased to represent a majority of the nine employees.

Concorde Talks Set

LONDON (UPI) — Britain will hold new talks with France on detailed terms and conditions for the completion of 15 supersonic Concorde jetliners.

Anthony Wedgwood Benn, the industry minister, said he hoped the talks would help ensure that Concorde enters regular service with British airways and Air France at the earliest possible date.

He said the recent series of Trans-Atlantic Concorde flights would be followed by "an extended series" of route proving flights in the first half of next year.

Rising Prices Letting You Down?
Make Your Own Wine!
The friendly experts at Wine-Art can tell you all about making your favourite wines and beer at a fraction of the cost of commercial brands.
Come to WINE-ART . . . naturally!
Wine Art.
1348 Fairfield, Victoria 598-8525
1678 Poplar, Saanich 477-9121

Firestone STORES
USE OUR Firestone CREDIT PLAN OR . . . CHARGEX
2882 DOUGLAS ST. 385-1404
At Garbally Road at Burnside Also in Nanaimo and Courtenay

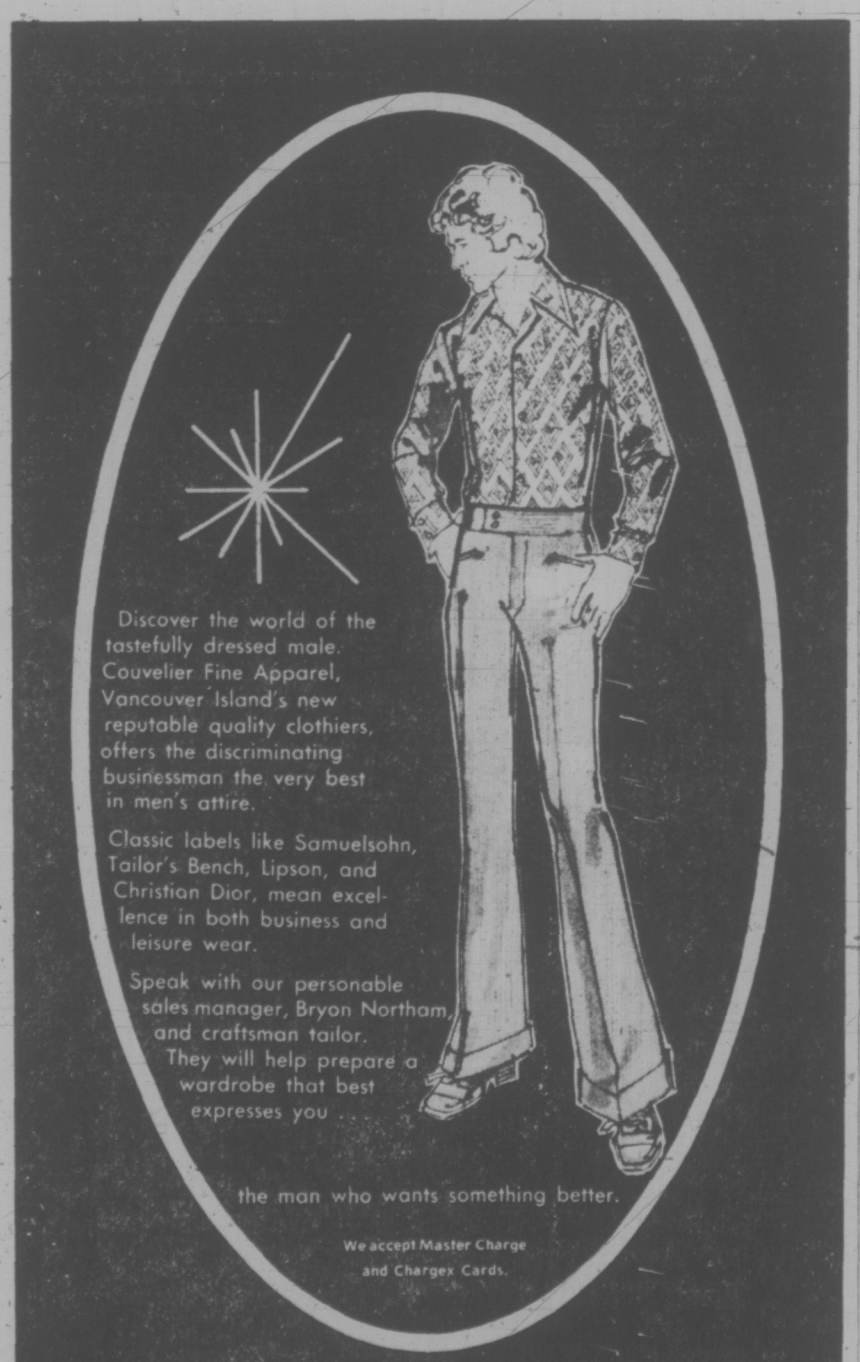
Discover the world of the tastefully dressed male. Couvelier Fine Apparel, Vancouver Island's new reputable quality clothiers, offers the discriminating businessman the very best in men's attire.
Classic labels like Samuelsohn, Tailor's Bench, Lipson, and Christian Dior, mean excellence in both business and leisure wear.
Speak with our personable sales manager, Bryon Northam, and craftsman tailor. They will help prepare a wardrobe that best expresses you . . .
the man who wants something better.
We accept Master Charge and Chargex Cards.
COUVELIER
Fine Apparel
1010 Broad St., Victoria, B.C.

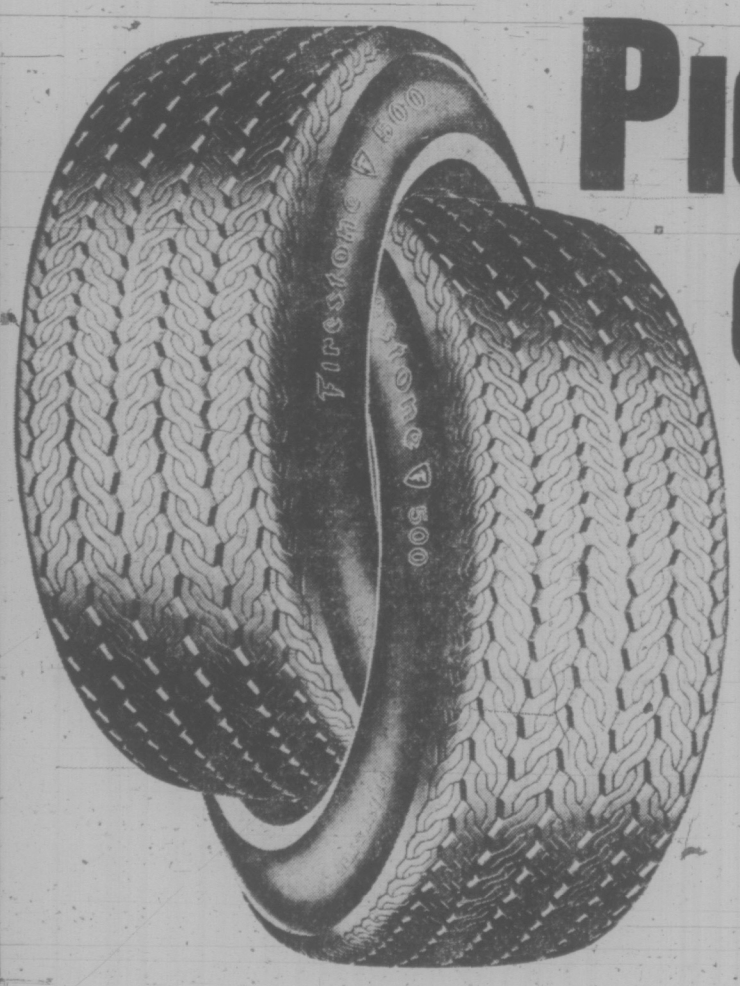

PICK-A-PAIR of 500's
Firestone POLYESTER '500'
AS LOW AS 2/$62.30 Installed

WHITEWALL		BLACKWALL	
SIZE	PRICE	SIZE	PRICE
E78-14	33.05	E78-14	31.15
F78-14	35.95	F78-14	33.95
G78-14	37.50	G78-14	35.45
H78-14	39.70	H78-14	37.70
F78-15	35.95	F78-15	33.95
G78-15	37.50	G78-15	35.45
H78-15	39.70	H78-15	37.70
J78-15	48.40	J78-15	—

Firestone FRONT END SPECIAL
1. Wheel Alignment
2. Static Front Wheel Balance
3. Outer Front Wheel Bearing Repack
$11.95

06-22-002-9
Jack Nicklaus GOLF BALLS 3/$1.39
Tough vulcanized cover, lively Polybutadiene centre.

SPECIAL! DELUXE WATERPROOF LANTERN
Complete with 6-volt battery.
$2.89

06-22-068-1

How the World Sees U.S. Crisis

By United Press International

Much of the world press applauded the impeachment proceedings of the house judiciary committee as a triumph of the healthy state of the U.S. political system. But some voices expressed concern that a vote to impeach President Nixon would have serious repercussions on the world scene.

The English-language newspaper Nation in Bangkok, Thailand, for example said in an editorial:

"Once the House votes for impeachment, the world will be with one superpower out of action. Nixon may muster all the bravado and bluster that he can command, but the world will have to live with the fact that one of the superpowers has become a shackled giant."

Former Attorney-General Elliot Richardson, visiting Moscow on a tour of the Soviet Union, reported an "undertone of concern" in the Kremlin about the threat of impeachment to the Nixon-sponsored spirit of detente.

In Rome, Nixon's photograph hangs over the desk of the publisher of Il Tempo, but an editorial in the conservative daily praised the committee's impeachment vote.

"If the citizens think Nixon does not serve them, they should get rid of him," said Raul Rego, editor of the Portuguese newspaper Republica in Lisbon. "In a democratic country, the right to elect should be equal to the right to reject."

London's Daily Telegraph, while cautioning against declaring Nixon guilty until "he is proved so in the appropriate court of law," said "The accumulation of circumstantial evidence seems overwhelming."

The West German economic newspaper Handelsblatt said the dollar was no longer suffering from the Watergate investigations. "The foreign markets have already written off Nixon."

In Caracas, Venezuela, where the impeachment story is often the banner headline, one editorial cartoon depicted Nixon strapped in the electric chair with Uncle Sam about the throw the switch.

The Tokyo daily Asahi, one of Japan's largest newspapers, said "America has entered hard times" with the committee's recommendation.

"The committee has discharged its duties with calmness and fairness," Asahi said. "In the course of committee debates, we were strongly impressed by the healthiness of American politics.

Woolco

PRE-HOLIDAY Spectacular

TREMENDOUS MONEY SAVING EVENT

Thursday and Friday Only
CLOSED MONDAY

WEARING APPAREL

Ladies' Ski Jackets
100% nylon with 100% polyester lining. Ideal for camping or fishing. Pale Blue, Navy, Red, Green or Brown in sizes S.M.L. Each — 12.76

Ladies' Seamless Bras
Naturally smooth by Exquisite Form. Broken size range. Regular. Each — 5.95
Fibrefill. Each — 6.80

Ladies' 100% Cotton Terry Sleepers
One piece with zipper front. Yellow, Pale Pink or Pale Blue in sizes S. M. L. Each — 8.99

Ladies' 100% Cotton Denim Jeans
Slight boot flare with belt loops. Made in Canada in sizes 7 to 16. Each — 10.88

Ladies' One Size Bikinis
Stretch style with fancy elastic leg and waist. Bold patterns. Each — .57

Girls' Tank Tops
Turtleneck with long sleeves. 100% nylon rib in Navy, Red, Blue or White. Sizes 8 to 14. Each — 3.47

Girls' 100% Cotton Flannelette Pyjamas
Lace trim. Colour prints of Blue, Pink or Mauve in sizes 2 to 3X. Each — 2.99

Disposable Diapers
Baby Scott for babies over 12 lbs. To be used with Baby Scott panties. Regular size. Pkg. — 1.79

Ladies' Knee-Hi's and Panty Hose
100% nylon in summer shades. Assorted colours. — 2 pair $1

Men's Hose
Wide range of styles in basic colour range with some summer colours. — 2 pair $1

MEN'S AND BOYS' WEAR

Men's Short Sleeve Knits
Made in Canada in a cotton and polyester blend. 4 button plaquet. Variety of plain shades in sizes S.M.L.XL. Each — 6.88

Men's Dress Slacks
100% polyester in fancy patterns with flare leg. Sizes 32 to 40. Pair — 13.95

Men's 100% Polyester Suits
Made in Canada with a single vented back. Each — $49

Men's Turtle Neck Knits
Made in Canada with long sleeves. Choose White, Blue or Brown in sizes S.M.L.XL. Each — 9.99

Boys' GWG Jeans
Handsome slacks with flared legs. Sizes 8 to 12. Pair — 10.95
Sizes 14 to 18. Pair — 11.95

FAMILY FOOTWEAR

Ladies' Summer Sandals
Coming in various styles and colours with walking heels. Sizes 6 to 9. Pair — $4

Ladies' Sandals
Many styles to choose from, but not every size available in each style. Pair — $3

Misses' Summer Sandals
Various styles and colours in a broken size range. Pair — $2

Men's Summer Sandals
Coming in various styles, Brown only with rubber soles. Broken size range. Pair — $3

Men's Casual Slip-ons
White with Black, also plain White in sizes 8 to 11. Pair — $5

Men's Shoes
Choose slip-ons or dress oxfords in various colours. Sizes 7 to 11. Pair — $15

WOOLCO DRUGS
Owned and operated by Douglas Drugs

Ozonol
Kills germs to help prevent infections, helps speed healing. 60 grams. Each — 1.19

Bactine
Relieves pain and itching on cuts, scrapes, minor burns, etc. 4 oz. Each — .79

Bronztan Cream
Protects against the burning rays of the sun to promote tanning. 12 oz. Each — 1.59

Band-aid
100 full-size bandages from Johnson & Johnson. Each — .99

Nupercainal Spray
Fast pain relief from sunburn, minor burns, scrapes and insect bites. 6 oz. Each — 1.19

Neet Aerosol
Spray it on . . . shower it off. 100 grams. Each — 1.47

Ultra Ban
"Get under the dome of protection." 9 oz. Each — .97

Nivea Creme
Keeps skin supple and healthy looking. 4.1 oz. Each — .99

Desert Flower
Hand and body lotion with rich moisturizers to soften, soothe and protect. 24 oz. Each — .99

Woolco Bath Oil and Shampoo
64-oz. economy decanter. Each — 1.47

PAINT, WALLCOVERING DEPT.

Save on Quality Trelspar Finishes
Stock up now for your Exterior decorating projects. Exterior Latex Paint (white only). Gal. — 7.99
Quality Alkyd Woodstain — good colour selection. Gal. — 6.66

T.P.V. House Paints and Stains
Alkyd Woodstains in your choice of 3 popular wood tones. Gal. — 4.99
Exterior Latex Paint (white only) Gal — 5.99
Alkyd House Paint (white only). Gal. — 6.99

HOUSEHOLD NEEDS

Dublin Captain's Decanter
Decorative wine holder, attractive feature for your bar. Each — 4.99

Ironstone Dinnerware
20-pce. dinnerware set by "Ridgeway of England." Anniversary Rose, Country Days. Each — 14.47

Hysil Easy Roast
Deep covered self-basting roaster. Each — 6.97

Stainless Flatware
24-pce. service for 6, by "Oneida," never needs polishing. Each — 8.99

Vulcania Earthenware
3 sizes can be used in oven or bakeware or food warmers. Prices to — 1.57

Clothes Hangers
Solid wood construction with plastic non-slip pant hanger. Each — .78

GARDEN CENTRE

Raid
House and garden bug killer, controls most insects, 14.5 fl. oz. Each — 1.37

All-Purpose Fertilizer
"Buckerfield's" all-purpose 6-8-6 organic and chemical mix fertilizer, 40-lb. bag, ideal for flowers, shrubs, lawns, vegetables, etc. Each — 4.47

Rotary Mower
"Brentwood" Red Turbo Mower, 3½ H.P. Briggs and Stratton engine, 19" cutting blade, 7" adjustable wheels, wash out port. Each — 88.88

Planter Tub
For your patio or garden, made of heavy plastic construction, measures approximately 13"x10" high. Each — 5.44

Rotary Mower
"Brentwood" Apollo 21" gas mower, 4 H.P. Briggs and Stratton engine, 8" adjustable wheels, easy starter. Each — 99.97

Posh Fertilizer
Your choice 10-6-4 lawn fertilizer or 6-8-6 all-purpose fertilizer, 40-lb. bag. Each — 2.99

TOOLS AND HARDWARE

Fire Extinguisher
Safe non-toxic fire extinguisher, complete with heavy-duty mounting bracket. Each — 10.99

7¼" Saw
9.0 amp. 7¼" "Black and Decker" Saw, complete with 7¼" Combination Blade, cutting depth at 90 degrees — 2⅜" — cutting depth at 45 degrees — 1⅞". Each — 29.77

Sculpture Kit
Stanley-Surform Sculpture Kit, a revolution in shaping, it's safe — it's fast — it's fun for everyone. Each — 13.99

Charcoal Lighter
48-oz. tin Wizard Charcoal Lighter Fluid. Each — .69

Corrugated Fibreglass
26"x96" light-weight corrugated Fibreglass, assorted colours. Each Sheet — 5.99

CANDIES AND COOKIES

Bassett's Licorice Allsorts
28-oz. sealed-fresh English licorice allsorts. Each — .99

Dare Mints
18-, 20-, 24-oz. bags of Party Mints, Scotch Mints, and Assorted Mints — 2 pkgs. 1.83

Square Boys
Chocolate and double chocolate covered biscuits with marshmallow filling — 2 pkgs. 1.56

STATIONERY AND BOOKS

Photo Albums
Magi cling photo albums in assorted colours. All have coiled edge. Each — 1.88

Picnic Plates
Sno-White 9" plate, 80 grease-resistant plates per package. Pkg. — .87

CAMERAS AND SUPPLIES

Kodachrome Super 8 Movie Film
50' colour movie film in a cartridge load. Processing included in the purchase price. Each — 3.98

Fujichrome 35mm. Colour Slide Film
20 exposures per roll with the processing included. Film has 100 ASA. Each — 2.69

Fujichrome 35mm. Colour Slide Film
36 exposures per roll with the processing mailer included. The most economical buy in slide film today. Each — 3.98

126 Cartridge Film
Instant load for 20 beautiful colour pictures. Stock up now at this low Woolco price. Each — .99

126 Cartridge Slide Film
Kodachrome X film with 20 exposures — 2.98

Woolco DEPARTMENT STORES
A DIVISION OF F.W. WOOLWORTH CO. LTD.

Town and Country Shopping Centre
Douglas Street and Saanich

Store Hours: Monday to Friday 10 a.m. to 10 p.m.
Saturday 9 a.m. to 10 p.m.

BUY WITH CONFIDENCE
SATISFACTION GUARANTEED
REPLACEMENT OR YOUR MONEY REFUNDED

386-2121
Monday through Saturday
8 a.m. to 6 p.m.

CLASSIFIED ADVERTISING

Vancouver Island's Largest Shopping Centre in Print

386-2121
Monday through Saturday
8 a.m. to 6 p.m.

1 BIRTHS

GOODWIN — Born to Mr. and Mrs. C. J. Goodwin, 2610 Mt. Stephen Ave., Victoria, at Royal Jubilee on July 29th, 1974, a girl, Stephanie Jean, 7 lbs. 4 ozs. Special thanks to Dr. H. J. Heimlick, Dr. Garber and the wonderful maternity staff.

HAMILTON — Born to Ted and Phyllis Hamilton, North Pender Island, a boy, Andrew Mark, 8 lbs. 3 ozs., at the Victoria General Hospital on July 30, 1974. A brother for Ross. Many thanks to Dr. Gelling and maternity staff. (Insured.)

HUTCHINGS—The brothers Hutchings proudly announce the birth of cousins Dana Nicole (9 lbs. 12 ozs.) to Nancy and Daniel, on July 24 and Stephen Charles (8 lbs. 4½ oz) to Deanna and Don, on July 23. Special thanks to Doctors Anderson, Faulk, Proctor and Wilson and to student nurse J. Veitch.

MALONEY — Born to Mr. and Mrs. Michael W. Maloney, 2690 Sooke Rd., Victoria, at Royal Jubilee Hospital on July 29th, a boy, David Michael, 8 lbs. 2 ozs. Thanks to all the Jubilee maternity staff and extra warm appreciation to Dr. Loucks, Mrs. Knapik and Mrs. Iverson.

MINKLEY — Born to Mr. and Mrs. B. G. Minkley, 562 Hurst Ave., Victoria, B.C., at Jubilee on July 28th, 1974, a son, David Matthew, 8 lbs. 2 ozs. a brother for Paul.

PARSONS — Born to Bonnie Mellett and David Parsons, of Lycee Abdel Kader Azza Sidi Bel Abbes, Algeria, at Victoria General Hospital, on July 18, 1974, an amazing baby girl, Laura Amber Anderson Parsons, 7 lbs. 10 oz. Special appreciation to Heather Pritchard, Dr. McCracken, hospital staff, and policies La Maze instructors.

5 DEATHS and FUNERALS

ARTHUR — Friday, July 26, 1974, Mrs. Elsie May Arthur, dearly beloved wife of Mr. George Arthur, 5520 Dewdney Ave., Regina, Sask. Predeceased by one son, Ronald. Mrs. Arthur is survived by her husband, George; two daughters, Mrs. George (Beatrice) Johnson, Victoria, B.C., Mrs. Roy (Maxine) Geddes, Delta, B.C.; eight grandchildren; one great-grandchild and one brother, Mr. Frank Dornan, Victoria, B.C. Funeral service was held Tuesday, July 30, 1974, at 3:30 p.m., with Rev. Joyce Dickens officiating, in Speers Funeral Chapel, Regina, Sask. Interment Waverley Regina Cemetery.

HOLLINGER—Suddenly on July 26, 1974, Richard Lionel (Rick) Hollinger, aged 14 years, beloved son of Mrs. Margaret Hollinger of 619 Dunedin St., and the late Mr. Wilfred Hollinger. He leaves, besides his loving mother his sisters and brothers, Mrs. Gail Andersen, Mrs. Donna Bada and Mrs. Cindy Jordan, Victoria, B.C., Mrs. Sharon Nemeth, Port Alberni, B.C., Mrs. Sandra Leger, Ormstown, Quebec, Wilfred Lionel Hollinger, Vancouver, B.C., Donald Hollinger, Thunder Bay, Ont., Allan, Victoria, Patty, Tina and Jack, at home; and his grandparents, Mr. and Mrs. J. Smuk, Victoria, B.C.
Service will be held in the Sands Mortuary Limited, "Memorial Chapel of Chimes," on Friday, August 2, 1974, at 3:00 p.m., Rev. Father D. F. Johnston officiating. Interment in the Royal Oak Burial Park.
Sands — Victoria

MILLS — Accidentally on July 30, 1974, Mrs. Muriel Jean Mills (Dayton), born in Coppercliff, Ont. and a resident of Victoria for the past two years, late residence, 3419 St. Matthews St., formerly of Burnaby, B.C., she leaves her husband, Albert, at home; sons, W. W. Dayton and Commander F. J. Dayton, Nova Scotia; daughters, Mrs. R. J. (Hope) Hayden, Coquitlam, B.C., and Mrs. W. R. (Audrey) Cannon, Salt Spring Island, B.C.; 11 grandchildren and four great-grandchildren. Mrs. Mills was a member of the A.C.W. for many years and a member of the Monarchist League.
PARSONS — Accidentally on July 30, 1974, Mrs. Mary Parsons, born in England, late residence, Beaumont Cottage, Church Road, Worth, Crawley, Sussex, England. She leaves her husband, Ronald and daughter, Elizabeth Mary Parsons, at home.
Services for Mrs. Mills and Mrs. Parsons will be held in St. Michael and All Angels Church, 4733 West Saanich Rd. on Friday, August 2, 1974, at 3:00 p.m., Rev. W. J. Hilts officiating, cremation. Flowers gratefully declined. Those so desiring may contribute to the charity of their choice. Arrangements by the Sands Mortuary Limited.
Sands — Victoria

MOLINE — In Victoria on Wednesday, July 31, 1974, Mrs. Vera Grace Moline, age 50, late of 537 Dunbar Crescent. Mrs. Moline was born in Schreiber, Ont. and had been a resident of Port Arthur and Fort William prior to moving to Victoria where she has been a resident for the past eight years. Vera and her husband Frank, were very well known and active in Square Dancing Clubs and recently formed Victoria Square, and also have the Church On the Lake Square Dancing Club. A dear and loving wife to her husband Frank, she is also survived by her mother, Mrs. Bertha J. Mogg, Port Arthur, Ont.; four sisters, Clara Clauson, Sask., Evelyn Weissgerber, Port Arthur, Ruby Hayes, Surrey, B.C. and Doris Neuert, Quebec; three brothers, Edward Mogg, Nanaimo, B.C., Gordon and Bill Mogg, both of California; several nieces and nephews and other relatives.
The funeral service will be conducted on Friday, August 2, 1974, at 2:00 p.m. from CUNNINGHAM FUNERAL CHAPEL with the Rev. E. A. Follows officiating. Interment in Royal Oak Burial Park. Flowers gratefully declined. Friends wishing may make contributions to the Canadian Cancer Society, 857 Caledonia Ave., Victoria, B.C.

PATERSON — At home on Salt Spring Island, B.C., July 30, 1974, Mrs. Mabel Gordon Paterson (nee McLonaghey) in her 91st year. Born in Boston, Mass., she lived for some years in Saint John, New Brunswick, Winnipeg, Man. and Toronto, Ontario, before coming to Salt Spring Island. Predeceased by her beloved husband, Sydney B. Paterson and her eldest son, S. Gordon, she is survived by son Arthur L. and daughter-in-law Hazel of Salt Spring Island, son Edward A. W. and daughter-in-law Kea of Toronto; two daughters, Mrs. W. J. (Edna) Porter of Winnipeg and Mrs. R. A. (Dorothea) Macdonald in Victoria and daughter-in-law Mrs. S. Gordon (Marjorie) Paterson of Salt Spring Island; also seven grandchildren and 13 great-grandchildren.
Funeral services will be held in Toronto followed by interment in Park Lawn Cemetery, Toronto. Arrangements by Ganges Funeral Home, Ganges and Yorke Bros., Toronto.

SCANDLING — There passed away peacefully in the Lord, on July 30th, 1974, Mrs. Florence Annie Scandling, age 82 years. Born in Victoria, B.C., residing at 941 McClure Street. She leaves her sisters, Mrs. Emily Boyd, Port Angeles, Mrs. Clara Carson, Seattle, sister-in-law, Mrs. William A. Hick, Victoria, B.C., 3 nieces and 2 nephews. The late Mrs. Scandling was a member of Colfax Rebekah Lodge No. 1, I.O.O.F. for 67 years, and the B.C. Centennial Pioneeers Association, and had attended Central Baptist Church over 40 years.
Service will be held in the Sands Mortuary Limited "Memorial Chapel of Chimes" on Friday August 2nd, 1974 at 1:00 p.m. Rev. Percy E. Wills officiating. Interment in Royal Oak Burial Park. Flowers gratefully declined, those so desiring may contribute to the Gideons International in Canada, c/o Mr. A. B. Young, 2776 Burdick Ave., or Overseas Missionary Fellowship, c/o Central Baptist Church, or B.C. Heart Foundation, 402-612 View Street, Victoria, B.C.
Sands—Victoria

5 DEATHS and FUNERALS

RICHARDSON — Mrs. Helen M. Richardson, age 81 years of 417 Willow Street, Saskatoon, on July 28, 1974. Surviving are her husband, Cecil H., retired general manager and president of Richardson Road Machinery Co. Ltd., two daughters, Mrs. Ellis Ormered (Florence), Saskatoon and Mrs. Michael Peshke (Marjorie), Milden, Sask.; two sons, Glenn, Saskatoon and Harry, Toronto; 12 grandchildren and three great-grandchildren. She was predeceased by a daughter, Mrs. Helen Lawson in June 1967. Mrs. Richardson was born in Picton, Ontario. Coming west to the Rosetown district 60 years ago she has resided at Fort Qu'Appelle and Regina prior to making her home in Saskatoon in 1931. Keenly interested in sports Mrs. Richardson had participated in badminton and golf in earlier years. She was a member of the United Church.
The funeral service was held on Wednesday morning, July 31, at 10:30 a.m. at the Chapel of the Saskatoon Funeral Home with Rev. Ross Stewart officiating. Interment in the family plot in Woodlawn Cemetery.

SIMMS — On July 30, 1974, at Royal Jubilee Hospital, Mr. George Ernest Simms, beloved husband of Mrs. Marjorie Simms of Victoria and formerly of Montreal. Mr. Simms is survived by his loving wife Marjorie (nee Bateman); one son, Bud, Victoria; two daughters, Maureen and Kathleen, both of Montreal, and several grandchildren.
Private family services will be held at 11:00 a.m. Thursday, August 1st at the chapel of the Royal Oak Crematorium. Cremation to follow. In lieu of flowers, donations may be made to the Canadian Cancer Society. HAYWARD'S CHAPEL in care of arrangements.

WAITE — Passed away on July 27, 1974, Mrs. Elizabeth Waite of Hall Rd., Kelowna, B.C., at the age of 80 years. Surviving Mrs. Waite are two sons, Leslie A. Waite of Kelowna and Robert D. of Ottawa; five grandchildren; one great-grandchild and four sisters in England.
A private family service was held from Day's Chapel of Remembrance on Monday, July 29 at 4:00 p.m. with Rev. Donald Kadd officiating. Cremation to follow with interment in the Royal Oak Cemetery in Victoria. Day's Funeral Home is in charge of the arrangements.

WICKS — In Victoria on July 30, 1974, Mary Wicks, aged 85 years, born in Carradale, Argyll, Scotland, resident of Victoria since 1969, formerly of Crossfield and Clive, Alberta, Hanover and Vancouver. Widow of Claxton Wicks, she is survived by her son and daughter-in-law, Lyle and Agnes Wicks of Victoria, and 1 grandson, Robert Richard, Wicks of Vancouver.
Funeral service in McCall Bros. Chapel, Johnson and Vancouver Streets, on Friday, August 2, at 2:00 p.m., with Major Roger Thierstein officiating, followed by cremation. (No flowers by request.)

8 CARDS OF THANKS

We wish to express our deep gratitude and sincere thanks to our many friends, for their kindness and sympathy during the recent loss of our beloved Neil. Special thanks to Rev. Switzer and Dr. Brien. Round for his never-ending care and attention and to everyone who donated to the Cancer Fund. — His loving wife Karen, loving parents Eileen and Cas, and brother Donn.

We wish to thank our friends for their kindness, words of sympathy and floral offerings in the loss of a very dear husband and father Leslie Hill. Special thanks to Drs. Hodgson and Kendrick, nursing staff of the Royal Jubilee. Also deep gratitude to Padre Tony Roberts. — Jean Hill, Elsie and Maurice.

We wish to express sincere thanks to our many friends, neighbors and relatives for their kindness and expressions of sympathy at the time of the loss of our dear wife, mother and grandmother, Margaret Binks. — Louie Binks and Family.

9 IN MEMORIAM

ROGERS — Maud Florence Broughton Smith Rogers.
Beauty
Glamour
Romance and honour
Simplicity and modesty
Truth and honesty
Fortitude and strength
Subtle tenderness and love
Now Peace
—Truly a full life for a wonderful lady and mother of 10, who shall be with us always in memory.
Irvine and Marie Rogers

10 FUNERAL DIRECTORS

SERVING VANCOUVER ISLAND
Sands
WE CARE
Dedicated to service
Sensible Prices
SANDS FUNERAL CHAPELS
VICTORIA 388-5155
SIDNEY 656-2932
COLWOOD 478-3821
DUNCAN 746-5212
LADYSMITH 245-2331
NANAIMO 753-2032
Your six community Chapels. Independent, Family Owned and Controlled. Sands since 1912.

INTERNATIONAL FLIGHT CARE
Specializing in shipping to or from anywhere
call collect
VICTORIA 388-5155
SIDNEY 656-2932
COLWOOD 478-3821
DUNCAN 746-5212
LADYSMITH 245-2331
NANAIMO 753-2032

Removal and Memorial Service
A Division of Sands
Covering Vancouver Island

McCALL BROS.
Funeral Chapels
1400 Vancouver Street
385-4465 — 385-4466 — 385-4467
Professional Service of the Highest Order . . . and at Moderate Cost.
FRIDAY
TAYLOR, Mr. John Frederick Rowan
1:15 p.m.—FAMILY CHAPEL
WICKS, Mrs. Mary
2:00 p.m.—FLORAL CHAPEL
BROOME, L/S. Gordon James
INQUEST
7:30 p.m.—FLORAL CHAPEL
SATURDAY
BROOME, L/S. Gordon James
Accompanied to Regina, Sask. for service and interment.

CUNNINGHAM
FUNERAL CHAPEL
(Formerly Chaplin's)
1155 Fort Street
Phone 384-5512 or 384-8626
Offering dignified moderate services for all. Geo. S. Cunningham, owner, manager.

THOMSON & IRVING
Funeral Chapel
Est. 1906 — Formerly of Winnipeg
A Dignified and Understanding Service at Moderate Cost
PRE NEED AT NEED
SHIPMENTS
1625 Quadra St. Phone 384-2612

HAYWARDS CHAPEL
Ready to carry out the family's wishes, quietly, sympathetically, with efficiency and dignity.
386-5505
734 Broughton St.

10 FUNERAL DIRECTORS

FIRST MEMORIAL SERVICE
Undertakers for the Memorial Society of B.C. 658-5244

11 MONUMENTAL

STEWART MONUMENTAL Works Ltd.
ESTABLISHED 1896
Memorial of Distinction
Marble fireplace and tablejoins
1303 May ST. 384-3452

MORTIMER'S MONUMENTS
ESTABLISHED 1877
"The Finest in Craftsmanship"
633 DAVID ST. 383-6421

14 ANNOUNCEMENTS

WHY RENT WHEN YOU CAN own Co-operatively?? Come and find out at the Annual General meeting of the James Bay Co-operative Housing Association at 8 p.m. Thursday August 1st, at 520 Niagara (Basement).

DR. MURRAY KOSIC KWISHES to announce the opening of his dental practice as of August 1, 1974 at 202—9775 4th Street, Sidney, B.C. 656-3321.

GOING UP-ISLAND THIS WEEKend? Arrowsmith Bakery is open again.

15 COMING EVENTS and MEETINGS

BINGO
Price Edward Legion
761 Station Road
(Langford)
Every Thursday
8 p.m.
Admission $1.00
extra cards 25c or
3 for $1.00
1 — $50.00 jackpot
1 — $100.00 jackpot
6 Extra Games
5 Cards for $1.00
Lucky 7

VIC WEST SOCCER CLUB
BINGO
OLD AGE
PENSIONER'S HALL
1600 GOVERNMENT ST.
7:30 P.M.
15 games — $16 or more
20th game $100
15 Good Neighbor games
10 door prizes $2 each
Admission $1, 6 cards $2
5 extra games 25c per card
Minimum $30
OUR MAIN CHARITY
RETARDED CHILDREN

ST. JOSEPH'S BINGO
ST. JOSEPH'S CHURCH HALL
745 WEST BURNSIDE
479-7413
Every Thurs. Night — 7:30 p.m.
5 Early Bird Games — 7:00 p.m.
15 Regular Games $15 each
Full Card $500, $300 or $100
5 EXTRA GAMES
25 cents a card—$5 for $1
Lots of Parking — Concession
Door Prizes

CHINATOWN LIONS CLUB
BINGO
O.A.P. HALL
FRIDAY AUG. 2, '74, 7:30 P.M.
PROCEEDS FOR CHARITY

MYSTERY TOURS
Leaves V.I. Coach Lines depot every Sunday at 1:30 p.m. Rtn. 5 p.m. $3.95 includes tea. 385-4411.

20 LOST and FOUND

DOG OVERBOARD
Lost, Small red-brown Pekingese lost off boat in vicinity of Patricia Bay or Deep Cove or onto Portland Island. Notify by collect call, 206-454-5552.

LOST, Black neutered male cat, 9 years old; answers to whistles and Rainy. Can be fierce. Missing 2 weeks. Hans Helgesen-Lombard Rd. area. Reward. 391-1902, 478-6307.

LOST, BURNSIDE AND TILLICUM area, black and white Boston Bull, male, friendly, family pet, reward. 383-2308 or 656-2821.

LOST — LADY'S SUNGLASSES, Air Force, steel rims, bifocal inserts in glass, brown glass case. Reward. 384-9979 after Wednesday.

LOST, ITALIAN GREYHOUND, weight 6 lbs., name "Dolce," color dark blue. Lost in Sidney shopping centre. Reward. 656-5041.

LOST, AT ROSEDALE PARK, old-fashioned Australian-made tennis racket, press, balls. 478-1100.

LOST BETWEEN VICTORIA AND Lake Cowichan on Sunday, custom-made cover for 16' runabout. 478-4057.

LOST — COLLIE SHEPHERD cross adult male dog. Black with brown face and legs. 479-2746 or 592-4605.

LOST BETWEEN 12 AND 2:30 July 30, wide wedding band. Sentimental value. Reward. 382-9957.

LOST — PRESCRIPTION SUNglasses, downtown vicinity or Esquimalt. Reward. 656-3669.

LOST, WHITE FLUFFY MALE cat on Shelbourne X Road near Bevanness. 652-4806.

LOST 1600 BLOCK BLENKINSOP Rd., short haired all grey neutered male cat. Reward. 658-8642.

HAMPSTER FOUND SUNDAY night, Pickford Road, Colwood. Phone 478-7477.

LOST, LIGHT GREEN PRESCRIPTION glasses. Thetis Lake or Martingdale Rd., reward. 652-3357.

LOST; LADIES' SOLAR WRIST watch, small reward. Please Phone 477-6742.

LOST — UNITRON HEARING aid. Phone 389-7157. Reward.

LOST; CAMERA IN BEACON Hill Park. Reward. 382-8943.

SKIN DIVER'S WATCH LOST IN Hollywood Park. Reward. 388-9213.

21 HELP WANTED GENERAL

ADVERTISEMENTS IN THIS CLASSIFICATION MUST COMPLY WITH THE BRITISH COLUMBIA HUMAN RIGHTS ACT SEE COLUMN 1

Chateau Victoria
740 BURDETT AVE.
VICTORIA, B.C.
TEL. (604) 382-4221
Has openings for WAITRESSES, WAITERS and BARTENDERS. Only those with experience need apply. Interview hours 10 a.m. to 12 noon daily. Apply in person to 740 BURDETTE AVE. Ask for MR. W. KLEIMANN.

PRIVATE CLUB REQUIRES A mature man for security and maintenance work. 12:30 a.m. to 7:30 a.m. Full time employment. Experience desirable but not essential. Top pay for right employee. Reply to Victoria Press Box 215.

URGENT
First cook wanted for Chauney's Restaurant specializing in sea food. Salary commensurate with experience, phone Chef Harry Dezwager, 385-2612 after 3 p.m.

21 HELP WANTED GENERAL

MANAGER TRAINEES AND STORE MANAGER
Required by fast-growing retail chain, experience in family clothing preferred but not essential. Starting salary will be based on experience and capabilities. Fast advancement for aggressive and enthusiastic persons. For personal interview. Call 386-7554, Thursday and Friday, Aug. 1, 2 between 1-5 p.m. only.

MANAGEMENT TRAINEES
National Canadian consumer loan and mortgage company has immediate openings for credit management trainees. Experience preferred but not essential. We provide on the job training and excellent company benefits. For more information call Mr. Griffis at 384-9365, Niagara Finance Co. Ltd., 1032 Yates St.

HAPPINESS IS . . .
TRAVELLING and meeting people. Western Canadian Company has immediate openings for two attractive students.
Min. Age 17
Salary $350-$500 plus bonuses.
For interview, call 386-2481, extension 21, 7-9 P.M. only.

ECONO DRIVE-IN STORES REquire part-time help. Weekend and some evening work during summer. Positions open to both male and female, starting wage $2.75 per hour. Also requires a full-time graveyard man. Must be reliable. This position offers company benefits and starting salary of $515 per month. Please apply at 2735 Douglas St. between 7 a.m.-3 p.m.

AUTOMOTIVE JOBBER REquires counter man with experience for growing established business in Duncan. Excellent opportunity, all benefits, salary commensurate with experience. Write Victoria Press Box 242.

LIVE-IN HOMEMAKERS
Opportunities for semi-retired ladies to help their local communities. Your experience needed by HEALTH CARE SERVICES URJOHN, LIMITED. Call us at 388-6639 Monday - Friday 9-4:30.

RESIDENT CARETAKER
for large central townhouse and apartment complex. Must be experienced, resourceful and tactful. Full-time rewarding position, excellent working conditions and benefits. 2505 Blanshard. 382-8742.

JANITOR FOR MANUFACturing plant in Central Saanich, approximately 30-hour week, including evening and weekend work. Suitable for retired serviceman living in the area. Telephone 652-1131 for interview.

MATURE HOUSEKEEPER FOR semi-invalid, in apartment beginning mid-Sept. Good plain cooking, generous time off, references please. Call Miss Dron, 386-3131, local 309 or 310.

PART-TIME BOOKKEEPER about 28 hours weekly. Needed for Drug Store. Must be fully qualified in all aspects including a monthly trial balance. Reply Victoria Press, Box 236.

ALCAN ALMETCO REQUIRE AN aggressive individual to handle shipping, receiving, and expediting. Ability and experience in handling people is important. 652-3901.

EXPERIENCED GRILL COOK, evening shift, 5 hours nightly, must be clean and fast worker. Apply the Net Loft, 640 Montreal. 386-5551.

DOWNTOWN THEATRE REquires trainee assistant manager to start immediately. Able to see a requisite. Apply to Victoria Press Box 201.

TAXI DRIVERS WITH CLASS 4 license and chiefs permit. Guaranteed wage, statutory holidays, MSA, holiday pay, 5-day week. 383-1121 for appointment.

PART-TIME WAITRESSES, EXperienced waitresses need only apply for a first-class dining lounge. Apply in person to the Shah Jahan or phone 383-1211.

PHYSICALLY HANDICAPPED young woman requires younger person for live-in companion-housekeeper for 1-4 weeks. 383-7837.

HAIR STYLIST REQUIRED. APprentice, experience not necessary. Write for an interview, stating age and phone number to Victoria Press. Box 233.

WANTED, MATURE PERSON for day care for a very well behaved 14-month-old boy. Preferably in Glanford Ave. or Jubilee Hospital area. Please call 479-6457.

SPORTSMAN MOTOR INN REquires a mature experienced chambermaid. Good salary, short working day. Apply 1850 Douglas St.

EXPERIENCED SANDER NEEDed. Medical, dental and life insurance benefits. Please apply in person to Advance Collision Ltd. 741 Pembroke.

SHORT ORDER COOK, FULL hours. Apply Mrs. Scott, dining room, Royal Olympic Hotel. 384-1187.

WANTED — BABYSITTER FOR Sept. 1 for 2 girls, 3 and 7 years of age. Oaklands - school area. Call evenings, 383-4565.

REST HOME REQUIRES CONGEnial mature ladies to care for the elderly. References please. Res. 478-6451, bus. 598-6133.

DRIVERS WANTED, FULL AND part time. Day and night shift for air-conditioned taxis. Call 386-6785 or 383-6307.

MALE AND FEMALE FULL time cleaning maintenance work available, Sidney area. Apply Victoria Press, Box 901.

CLEANING MAINTENANCE company requires working foreman for modern office building. Reply to Victoria Press Box 77.

HOUSEWORK, 4 MORNINGS PER week. Permanent. Fairfield area, references please. Victoria Press, Box 173.

COUNTER GIRL WANTED TO train for part-time work. Apply Mr. Bailey or Mr. Kazakoff at Victoria Meat Market, 625 Johnson St.

DININGROOM WAITRESS. MUST be fully experienced, evening shift, apply the Net Loft 640 Montreal. 386-5551.

WANTED IN MY HOME, MAture reliable woman for babysitting on weekdays. Chambers and Empress St. area. 384-6944.

EXPERIENCED WAITRESSES, pizza and steak cook, delivery boys, own car, and bartender. Apply Romeos Pizza, 1577 Hillside.

URGENTLY REQUIRED: SITter for 1 year old girl. Your home preferred. Head and Paradise St. area. Phone after 3 p.m. 382-6725.

Young person required as a dishwasher and general help. Apply in person to the Shah Jahan or phone 383-1211.

FULL AND PART-TIME JANItors required, preferably with some floor experience. Victoria Press, Box 901.

EXPERIENCED STORE DETECtives required immediately for Victoria area. Please submit brief resume to Victoria Press Box 241.

LADIES FOR LIGHT CLEANING in modern office building. Mon.-Fri., evening hours, no experience necessary. Victoria Press, Box 901.

EXPERIENCED COOK FOR small private hospital needed immediately. 383-2323.

LIVE IN HOUSEKEEPER REquired to take care of home and elderly lady. Phone 598-1657.

RELIABLE AND CONSCIENtious maid for full or part-time work. Queen Victoria Inn. 386-2812.

EXPERIENCED WAITRESS apply in person, Maple Leaf Restaurant, 1213 Douglas.

WANTED: MALE GENERAL LAborer for food processing plant. 478-1747, 478-4571.

EXPERIENCED COOK REquired. Apply in person to the Crest Motor Inn, 455 Belleville St.

URGENT, BABYSITTER, EVEnings in my home. Wascana St. 384-0668.

PART-TIME BARTENDER, needed Friday and Saturday evenings. Phone 385-1031.

MATURE HOUSEKEEPER FOR widow, central 384-6470.

21 HELP WANTED GENERAL

Adults Needed Immediately
Housewives
Senior Students
Pensioners
Working Adults
Augment your income with an adult size Colonist Apartment Route in the area of James Bay.
Monthly profits range from $80.00 to over $135.00 per month depending upon route size.
With less than 1¼ hours delivery time in the early morning there is no interference with studies or most working hours.
Must have means of carrying papers from depot to route. To apply or for further information contact F. Watson in the Circulation Department, 383-4111. Do this today or send your application in by mail.

PART-TIME POSITION AS COLONIST SUBSTATION MANAGER
In the James Bay Area. Ass duties involve issuing papers and instructions to adult and carriers managing station, overseeing delivery and conducting Sales Meetings, the job would suit a Senior Student or person with free time during the following hours — Tues. to Sunday — approx. 5 a.m. to 6:30 a.m. Tues 4 to 5 p.m. Wed. 6:30 to 8:30 p.m. Previous Newspaper Carrier and sales experience would receive preference. To apply or for further information contact F. Watson in the Circulation Dept. or send your application by mail.

PAUL'S Restaurants
Has immediate openings for waitresses and waiters, full-time. Only those with experience need to apply. Paul's Restaurants, 1900 Douglas St.

BRANDS RESTAURANTS LTD.
Now employing experienced cook, waitresses and waiters. Permanent positions or part-time. Also training mature and young persons as cooks, cooks helpers, waiters, waitresses for steady employment. Please apply in person 1009 Government.

SEAMSTRESS or FUR-FINISHER
Prominent Retail Furriers require a person with sewing experience, full or part-time. Fast, neat sewer for minor alterations. Permanent position and pleasant working conditions. Salary commessurate with experience. Phone 385-4361 for appointment. Scuby Furs Ltd., 911 Governmentnt St.

THE BAY
Men's wear, we require a full time sales person, preferably women, with the ability to sell and present top line dress shirts and ties. Must have experience in exclusive line selling. Apply in person, Personnel Dept., fourth floor, 11:30 to 5:30.

AUTO BODY MAN
Must be qualified to turn out first-class work. Excellent working conditions in our new fully equipped shop. Apply to Ralph Phillips, Suburban Motors, 386-6131 or 386-7712. All enquiries confidential.

WANTED: A LUBE MAN TO work in service station. This position will require some mechanical work. Only people who are interested and experienced in this type of work need apply. Victoria Press, Box 230.

ERNIE'S FINE FOODS REQUIRE mature year 'round part-time cook, capable of working hard with the minimum of supervision. On the job training provided. For interviews call Mr. Youngson, 384-5433. Mornings only.

$100 WEEKLY OR MORE. 4 hours daily even from your home. Great appearance. If success to you means health and wealth, let's get together. Monday, Tuesday or Wednesday. 8 p.m., 31 Cadillac, suite 3.

THE BAY REQUIRES AN EXPErienced cook in their Non-Such Room. If you would like to average 26-30 hours per week and receive excellent wages and all staff benefits, apply in person to the Personnel Office, 4th floor.

QUALIFIED PHARMACIST REquired to work part time. Average 20 hours per week with excellent salary and benefits. Victoria Press, Box 228.

EXPERIENCED WAITRESS REquired, start immediately. Permanent position. Interviews from 7 p.m., 620 Trounce Alley, no phone calls.

COMBINATION TAPMAN AND waiter wanted. Apply in person at Executive Office, Red Lion Motor Inn, 3366 Douglas.

MATURE EXPERIENCED waitresses to work 20 hours per week. Apply 2251 Cadboro Bay Road or telephone 598-3326.

COMPANION - HOUSEKEEPER for elderly lady, live in, salary negotiable. Victoria Press Box 101.

EXPERIENCED WAITRESS wanted. Apply Bel-Air Restaurant, 1708 Douglas St.

EXPERIENCED DESK CLERK wanted. Apply in person Red Lion Motor Inn, 3366 Douglas.

BRISTOL TOWN
Experienced hair stylist. 384-0933, 386-7282.

EXPERIENCED BUS BOYS FOR dining room. Apply 1021 Pandora, 4-5 p.m.

COOK FOR REST HOME, LADY only, Wednesday to Sunday inclusive, 385-9821.

HAIR STYLIST REQUIRED, full time position in busy Salon, call Elaine 598-8588.

EXPERIENCED WAITRESS. Apply in person, Melrose Cafe, 622 Yates.

21 HELP WANTED GENERAL

JOB HUNTING?
HERE ARE SOME OF THE OVER 1,000 JOB OPPORTUNITIES DISPLAYED AT YOUR JOB INFORMATION CENTRES.

CIVIL ENGINEER: Must have seven to ten years previous experience in design of municipal work. Salary approximately $1,500 a month but is open to negotiation. We have seven other listings for engineers.

SECRETARIES - STENOGRAPHERS: There are over 30 full and part-time positions listed.

AUTO MECHANIC: Licensed mechanic with European car experience. Rate of pay $6.00 an hour. We have eight additional listings for Auto Mechanics.

CARPENTER: With experience in all phases of house building. Pay rate up to $7.25 an hour. We have another 48 listings for framing and finishing carpenters.

UPHOLSTERER: Experienced in all phases of upholstery work. Wage rate — $5.00 an hour. And there are four other listings for upholsterers.

HAIR STYLIST: Must be experienced and have a B.C. Licence. Salary $90 per week plus 45 per cent commission. We list eight other positions for hairdressers.

2nd COOK: Must having dining room experience. Pay rate is $3.23 an hour. You will find 18 other listings for chefs and cooks.

CANADA MANPOWER
JOB INFORMATION CENTRES
1415 Vancouver St.
614 Yates St.

AVON ASKS . . .
HAVE THE SUMMER OFF FROM SCHOOL! If you're 16 or over, sell full-time or part-time as an Avon Representative. No selling experience necessary. Call: Miss Binder 384-7345.

FRENCH RESTAURANT LOOKing for young girl, preferably speaking French to work at lunch time, 11-3, Monday through Friday. Please call 388-7711 for interview between 12-3 or after 5:30 p.m.

DRAPERY SEAMSTRESSES
Seamstresses wanted for drapery workroom. General knowledge of sewing and desire to work. Are all that are needed, apply in person to Trueman Drapery Manufacturing Ltd. 660 Fort St.

ARE YOU A QUALIFIED HAIRdresser? Would you like to practice your art in pleasant surroundings and receive full store benefits? If so, The Bay's Carmen Lopez needs you. Apply in person to the Personnel Department, 4th floor.

WAITRESSES
MALAHAT CHALET
Are you pleasant and energetic? Do you like people and want to work? Have you a ready smile and an interest in life? Then we have a position for you. Phone 478-3386.

MAN AND WIFE MANAGEMENT team for 20 unit downtown motel. Live in bachelor suite, on account salary, commission on rent included in package. This is an immediate opportunity for an alert couple. 386-2812 Thunderbird Motel.

BASTION INN, 1140 GOVERNment St., require the following mature staff for all shifts: Night desk clerk able to relief audit, desk clerks with cashier, switchboard receptionist experience, one breakfast cook, elevator operator, and cook. Union wages. 388-9166.

LADY DRIVERS
To drive taxi — day shift only. Excellent opportunity for a wife wishing to supplement husband's income. For further information contact 388-5168.

WANTED: TAXI-DRIVERS FOR Victoria's largest taxi company. Must have Class 4 licence and Chief's permit. Apply Bluebird Caps Ltd., 727 Johnson St., room 110, 9 a.m.-4 p.m. Monday-Friday.

DRAPERY SEAMSTRESS WANTed for part or full time, good working conditions, apply in person to Imperial Draperies Ltd., 3639 Shelbourne Street, at Shelbourne Plaza.

FULL TIME CLERK REQUIRED for growing supermarket, applicant must be neat and clean in appearance, and also have clean driving record. Reply Victoria Press, Box 216.

"FULLER BRUSH SAYS" NEED extra money. Why not turn your spare time into cash. No experience necessary. Contact Mrs. Begley, 478-2335 or write to 93-2500 Florence Lake Road.

CARETAKER - MANAGER, EXperienced, wanted by September 1 or 36-suite, 5-year-old, quality block, Cook-Fairfield area. Call present manager for interview at 384-5680.

STEREO SALESMAN
Required for Victoria Audio Store. Sales experience necessary. Phone 386-2935 or apply in person 721 Yates St.

TWO CASE 580 BACKHOE OPERators fully experienced on custom and pipeline production work, steady employment in Nanaimo area. Phone 758-5411 or 758-9811.

LIGHT HOUSEWORK AND BABYsitting, in lieu of free room and board plus remuneration, unwed mother welcome. Phone 652-2297 after 6 p.m.

MATURE COUPLE WITH EXPErience required as resident managers of 44-suite downtown apartment building. Reply Victoria Press, Box 177.

EXPERIENCED GARDENER and landscaper, state experience, salary expected and age. Victoria Press Box 204.

LICENSED HAIRDRESSER REquired, Colwood area, commencing Aug. 13. Reply Victoria Press, Box 155.

DOMESTIC HELP WANTED, 3 hours per week, own transportation and reference required. Call after 6 p.m 652-3434.

EXPERIENCED HAIRDRESSER required for part or full time position in gift and wig store. Call Dawn 386-0221.

EXPERIENCED SHORT-ORDER cook, day shift or night shift, or part-time. Apply in person, Melrose Cafe.

PERSON TO MANAGE ROADside produce stand. State experience and wage expected to Victoria Press, Box 229.

POWER MACHINE OPERATORS wanted for Garment factory, must be fully experienced. 382-8914, 8 to 4.

GOVERNMENT HOUSE HAS AN immediate opening for a cook. Permanent position. Apply to chef, 9:30 to 11 a.m. 384-4192.

HAIRDRESSING APPRENTICE required. Annas Taylor Beauty Salon, Broad St. Phone after 6 p.m. 598-1849.

TAXI DRIVERS; FULL OR PART time. Shifts arranged to suit the individual. For further information contact 388-5168.

I NEED 6 MEN TO HELP ME in my fast-growing and prosperous business, car essential. Call 386-2947 for personal interview.

FARM OUTSIDE WORKER, REsponsible, run machinery, full time. Victoria Press, Box 232.

QUALIFIED HAIRDRESSER wanted, Chatelaine Beauty Salon, 386-0123.

21 HELP WANTED GENERAL

WANTED BOYS AND GIRLS
The Daily Colonist has some Carrier-Salesmen routes coming available in the Esquimalt area. If you are 12 years old or older and interested in delivering The Daily Colonist Please call Mr. Seal at 383-4111.

Excellent opportunity for a mature person or ABLE PENSIONER to add to their income. We require a Service Station attendant for light duties on steady night basis. Only sincere reliable people need apply. Call Town and Country Texaco at 383-7913 for an interview.

COUPLE WANTED FOR SMALL country estate, 10 miles from city of Victoria. Cottage with 2 bedrooms, living room with fireplace, available for accommodation. Man to look after garden, and general handy man duties including some driving, etc., wife to assist in house including some cooking and cleaning. If required will furnish accommodation. Only competent and qualified people need apply. Excellent opportunity for right couple. Salary commensurate with duties and ability. Mrs. Talbott, 385-9765.

REQUIRED IMMEDIATELY, IN large rest home, mature, female, graduate L.P.N. or experienced nurses' aide, for 2 evenings, 3:30-12 midnight and 2 nights 12 midnight to 8 a.m. per week, plus statutory holidays. Permanent position, required to take charge, dispense medications, etc. Also night purse, 5 days week, 12 midnight to 8 a.m. Experienced as above. Phone 383-5447 weekdays, and 598-2465 after 6 and weekends.

$3.00 PER HOUR
TO START
Experienced people to do pleasant telephone

33 BANDS, MUSICIANS AND ORCHESTRAS

THE CREATIVE ARTISTS LISTing Agency Where The Artist Lives. 1225 Sunnyside Ave., 384-1065 2 p.m. to 7 p.m.

Denny's Canned Music Co. 656-3585

OPPORTUNITY FOR TRAVEL, equipped Musicians needed, Jan and Casey, 384-0912.

3-PIECE MUSICAL COMBO, available for weddings, dances, etc., 384-3704.

36 BUSINESS SERVICES and DIRECTORY

Accounting Service

ACCOUNTING, PAYROLLS, INCOME TAX, AUDITING, CORPORATION PROCEDURES. WE are SPECIALISTS in our field offering a FULL RANGE of ACCOUNTING and BUSINESS Counselling Services backed by OVER 25 YEARS EXPERIENCE. SIMKIN ACCOUNTING SERVICE 31-A CADILLAC BUILDING (TOP FLOOR) VICTORIA, B.C. 386-7074

Auto Glass

AUTO GLASS MOBILE-VAN HOME SERVICE our specialty BOSSOM GLASS CO. LTD. I.C.B.C. Insurance Claim Centre 382-3031

Bookkeeping

BOOKKEEPING SERVICE FOR small businesses, reasonable rates. 384-1848.

Carpenters

FRAMING CREWS Available, experienced in house and apartment construction. Phone 386-1713 or 386-9584. Landmark Consultants

GENERAL CARPENTRY, complete home repairs, sundecks, carports, and concrete work. Free estimates, reasonable. References. 385-2865 or 478-8894.

EXPERIENCED CARPENTRY, renovations, decks, basement finish, additions, repairs, reasonable rates, references. 384-2323.

SUNDECKS OUR SPECIALTY Call 652-3536 after 5 p.m. for a free estimate. We also handle fences, patios, sidwalks, etc.

KITCHEN CABINETS, RENOVAtions, custom-made furniture. Free estimates. 656-5321, 479-2197.

ARBORITE WORK AND ALTERations. Reasonable rates. Work guaranteed. 479-3342.

HOMEOWNERS, ALL SMALL carpenter jobs and renovations. After 6 p.m., 598-7392.

EXPERIENCED CARPENTER, renovations and additions, residential or commercial, 479-4115.

SUNDECKS, CARPORTS, PATIOS and fencing. Free estimates. Phone 652-3729.

SMALL JOBS MY SPECIALTY Howie

Carpets and Linoleum

HOURIGAN'S CARPETS AND LINOLEUM LTD. FLOOR COVERING SPECIALISTS 715 PANDORA AVE.

PRIVATE CARPET INSTALLATION for can completely install carpets with shags, kitchen carpet, sundeck, upstairs, downstairs and the stairs at very, very reasonable rates. Free estimates over the phone. Cash talks. 658-5174.

Carpet Cleaning

CARPET TREND DEVALUES CARPET PRICES FREE ESTIMATES

SPECIAL HARDINGS: Lyonwood Acrilan Plus — The Ultimate Family Textured Plus. Reg. $16 WHILE PRESENT STOCK LASTS $9.95 SQ. YD.

ALSO SEE OUR AD IN MISCELLANEOUS

CARPET TREND Skinner and Bay—Vic West 386-7501

CARPET KITCHENS Those grimy little stains can really kill the life of your carpet. Coit can remove them all with their "Gentle-Steam" (60% more effective than mere shampooing!) Coit pampers your carpet and guarantees the job. Phone Coit 477-9529 for free estimate — no obligation.

CARPETORIUM Victoria's largest and oldest carpet and upholstery cleaners. We specialize in home cleaning. 642 QUEENS AVE. 384-4128

FREE ESTIMATES

Cement Contractors

DAVIDSON CEMENT CONTRACTORS specializing in patios, sidewalks, driveways, etc. Phone Larry, 386-1291 or Doug, 384-6962.

Cleanup Services

LO-COST CLEANUP AND DELIVERY SERVICE Composts, yards, basements, etc. Also, demolition of small sheds, garages, fences, and trees felled. 384-4929

NO CHARGE AND UP Two young responsible men have large truck. Basement, attics, composts, etc. Very reasonable. Bob's, 386-2451 anytime.

BASEMENT, YARD CLEANUP. Hauling, Shrubs and lawn maintenance. Free estimates. Reasonable rates. 388-4678.

PROMPT AND EFFICIENT SERVice. Cleaning of yards, basements, gutters, and hauling of debris. Call Larry 388-6373.

DAVIES BROS. CLEANUP SERVICE Attics, basements, yards, compost etc. 642-3057.

CLEAN UP AND HAULING free estimates. 592-4291.

MAN WITH PICKUP — SMALL cleanups, Anytime. 388-6049.

HAULING CLEAN UP SERVICE call Roger. Phone 592-6851.

Contractors

ADDITIONS REMODELLING HOME and OFFICE Second storey, re-roofing, basement finished, high standard workmanship, free estimates. Hart Enterprises, 386-1713 or 386-9584.

SEA LAND HOUSE MOVING AND DEMOLITION LTD. House moving by land or sea. Demolition specialists. Telephone 385-3641. Eves. 477-2814.

WHEATON CONSTRUCTION LTD. General Contractors Building Consultants 382-2159

CONTEMPRA-DESIGN Houses, additions, garages, carports. Designing and building. Quality workmanship. 386-8020, 6 p.m.-7:30 p.m. Jerry Royds.

R. G. MASSEY ROOFING AND General Home Improvements. The one stop Shop, for home maintenance and repair. We do it all. For a better job call Bob, 598-6194.

T. and C. BUILDERS LTD. General Carpentry Framing, 385-5293 — 385-8587

FARMER CONSTRUCTION Design — Renovations 388-5121

KITCHEN CABINETS, RENOVAtions, custom-made furniture. Free estimates. 656-5321, 479-2197.

FRANKLIN'S CONSTRUCTION — sundecks, fencing, gutters and general repairs. 382-2732, 479-3035.

FEATURE KITCHEN CENTRE 2610 Douglas 385-4921 QUALITY WITH ECONOMY!

TOCANA CONSTRUCTION 385-3933 or 386-8291

Coins and Stamps

SELLING, BUYING SILVER AND gold coins and collections. 388-5740.

Drafting

CONSTRUCTION DRAWINGS, rendering or presentation, any medium. Residential, commercial, or institutional. Own office or yours. N. Palmer.

SOULE DESIGN AND SERVICES Residential design and draughting. Phone 592-1163.

Draperies

DRAPERIES FABRICS TRACKS CUSTOM MADE AND INSTALLED Free Estimates NO OBLIGATION 386-2951 1126 QUADRA We're No. 'One'

stevens interiors ltd.

Sears Custom-Made DRAPERIES Choose from our great fabric selection. Drapes PROFESSIONALLY MADE and INSTALLED IN YOUR HOME. CHARGE IT Phone 388-9111 NO OBLIGATION Simpsons-Sears Ltd.

SAVE YOUR DRAPES! Those shabby drapes can be brought back to life by the COIT experts. The best cleaning service available and that's guaranteed. Phone 477-9529 for free estimate no obligation.

ISLAMORADA DESIGNS Custom-made draperies, slip covers, furniture recovering, and restoring; your fabric or ours. 656-5896.

Dressmaking

HEATHER'S DRESSMAKING reasonable rates. Satisfaction guaranteed. Phone 598-6905 anytime.

BRIDAL RETAIL AND RENTALS, costumes, formals, 28 Burnside W., 385-1362, Fashion Craft Shop.

ANN'S DRESSMAKING AND ALterations, 9-5 only, please. 386-9466.

Drywall

WILL DRYWALL, TAPE AND texture new home, renovated homes, rumpus rooms. Free estimates. Call 383-2336 anytime.

TOP QUALITY DRYWALL, boarding, taping, texture, ceiling, and wall spray; call Bill, 384-3823 or Barry 383-2337.

PACIFIC DRY WALL — DRY wall, taping, texturing and spatter coat. Call Frank anytime, 746-6311 Duncan.

Electrical Contractors

OLDER HOMES REWIRED — NO down payment. We finance through B.C. Hydro Plan. TEDDY'S ELECTRIC— 385-7666

Gardening

GREENLEAVES TREE SERVICES Stump removal, topping, pruning. Trees moved, landscape design. "The Problem Solvers." 386-1611 Call Use 479-8525

MAINTENANCE DIVISION Of Barker Landscaping Ltd. Quality garden care, aerating, power raking, fertilizing, pruning, weed control. 382-8323.

VAN HUET GARDEN MAINTENance. Aerating: Lawn Care Clean-up. Pruning, etc. Commercial and residential maintenance. 383-8560.

E. JACOBSEN'S GARDENING Maintenance, serves greater Victoria, all requirements done. Scandanavian workmanship. 479-6422.

OAK BAY GARDEN SERVICE, garden cleanup, maintenance, landscaping, mulching and fertilizing. 592-0687 or 598-1340.

STUMPS REMOVED FROM your lawn. $1.25 per inch diameter. Greenleaves Tree Services, 386-1611, 479-8525.

GARDEN CLEAN-UP, DESIGNing and redesigning. Lawn care and maintenance. 385-1646.

SHRUBS, TREES, HEDGES trimmed, windows washed, free estimates. 385-5307.

EXPERIENCED GARDENERS at inexpensive rates. Phone between 6 and 8 p.m. 385-1575.

GARDENING— HOURLY, HALF-day and daily. Certified. 383-4260.

Home Improvements

RENOVATIONS AND ADDITIONS. Carpentry plus drywall, boarding and taping. 386-4775, 7:00-8:00 a.m.

Insulation

TWO EXPERIENCED WORKERS to insulate houses, apt., townhouses, etc. Phone 382-6276 for free estimates.

Landscaping

VIC'S LANDSCAPING LTD. 383-7461 All phases of landscaping and rock work done. We are not too big, but big enough to guarantee 100 per cent quality and workmanship. Terms arranged.

JACO. Stone work and landscaping. Free estimates, reasonable. 479-8111 or 382-6356.

BARKER LANDSCAPING Lawn and shrub specialists. Professional stone masonry for walls, steps, patios, fireplaces, etc. Free estimates. Terms: 382-8323.

GARDEN CITY LANDSCAPING. All phases of stone work and landscaping work, expertly done, reasonable prices. Free estimates. 598-2022 or 385-4686.

OAK BAY GARDEN SERVICE. All landscaping jobs. 592-0687- or 598-1340.

SAANICH LANDSCAPING. Rockwalls, etc. Complete landscaping. 479-6490. The lowest price.

Masonry

R. G. MASSEY MASONRY. CEment work, chimney repairs. Masonry work of all types. Low rates. Free estimates. 598-6194.

MULTI-COLOUR STONE AND slate fireplaces. House front faces. Sipkes Masonry, 479-7348.

STONEWALLS, FIREPLACE FACings. Tile work, brick and slate. Tony. 386-9457.

D. J. CONSTRUCTION Brickwork, chimney and fireplaces. 477-6673.

Miscellaneous

JOHN'S DRILLING $7 per ft., plus casing. Also installs pressure pumps which require motor or impellers. Also submersibles. All work guaranteed. 478-9726.

Moving

BISSON'S MOVING, 384-6442 Piano, household and apartment moving.

HAVE HALF-TON PICKUP, WILL do light moving and hauling, any time. 382-9046.

FURNITURE AND APPLIANCE moving, general delivery, very reasonable. Econotransfer 382-7506.

EAGLE DELIVERY & CARTAGE Moving and Storage. Courteous service. 478-7087.

Painters and Decorators

B.M.B. PAINTING AND ROOFing contractors. Residential and commercial. Free estimates. Reasonable rates. 479-4547 or 385-3792.

PAINTING AND DECORATING reasonable rates. Satisfaction guaranteed. Terms. 382-7885, 479-2472.

TV PROGRAM LISTINGS

EVENING

CBUT 2 Vancouver · KOMO—4 Seattle · KING—5 Seattle · CHEK—6 Victoria · KIRO—7 Seattle · CHAN—8 Vancouver · KCTS—9 Seattle · KSTW—11 Tacoma · KVOS—12 Bellingham · KTVW—13 Tacoma

6 P.M.
2—Sportscene
4—News
5—News
6—News
7—News
8—News
9—Zoom
11—Star Trek
12—It Takes a Thief
13—62730

6:30 P.M.
2—Hourglass
4—News
5—News
6—News
7—Mike Douglas
8—News
9—Telecourse
11—Star Trek
12—News
13—62730

7 P.M.
2—Hourglass
4—To Tell the Truth
5—Truth or Consequences
6—Lawrence Welk
7—Mike Douglas
8—National Geographic
9—The Session
10—Sky Tonight
11—It Takes A Thief
12—Appointment with Destiny
13—62730

7:30 P.M.
2—Maude
4—Issues '74
5—Expo '74
6—Lawrence Welk
7—New Dating Game
8—National Geographic
9—Environment
10—You and the Law
11—It Takes A Thief
12—Destiny continued
13—Outdoors

8 P.M.
2—This Land
4—Temperatures Rising
5—Mac Davis Show
6—This Land
7—The Waltons
8—Ironside
9—Evening at Pops
10—Student Forum
11—WFL Football
12—The Waltons
13—Movie: For Heaven's Sake

8:30 P.M.
2—Ceilidh
4—Firehouse
5—Mac Davis continued
6—Ceilidh
7—Waltons continued
8—Ironside
9—Evening at Pops
10—Project Travel
11—Football continued
12—Waltons continued
13—Movie continued

9 P.M.
2—Irish Rovers
4—Kung Fu
5—Ironside
6—Mannix
7—Movie: Streetcar Named Desire
8—Kung Fu
9—International Performance
10—Capital Planning
11—Football continued
12—Movie: No, My Darling Daughter
13—Movie continued

9:30 P.M.
2—Myrna Lorrie Show
4—Kung Fu
5—Ironside
6—Mannix
7—Movie continued
8—Kung Fu continued
9—Performance continued
10—Capital Planning
11—Football continued
12—Movie continued
13—Movie continued

10 P.M.
2—Access
4—Streets of San Francisco
5—NBC News Special
6—Emergency
7—Movie continued
8—Streets of San Francisco
9—Loloma
11—Football continued
12—Movie continued
13—Washington Debates

10:30 P.M.
2—Encounter
4—Streets of San Francisco
5—Special continued
6—Emergency
7—Movie continued
8—Streets of San Francisco
9—Day at Night
11—Football continued
12—Movie continued
13—Washington Debates

11 P.M.
2—News
4—News
5—News
6—News
7—Movie continued
8—News
11—Dragnet
12—Dragnet
13—Movie: You're My Everything

11:30 P.M.
2—News
5—Johnny Carson
6—News
7—News
8—News
11—Untouchables
12—Movie: The Cracksman
13—Movie continued

12 MIDNIGHT
2—Movie: Secret of Blood Island
4—Special continued
5—Johnny Carson
6—Movie: Sirocco
7—Movie: Men of the Fighting Lady (12:15)
8—Movie: Sirocco
11—Untouchables
12—Movie continued
13—Movie continued

12:30 A.M.
2—Movie continued
4—Special continued
5—Johnny Carson
6—Movie: Buchanan Rides Alone (2:05)
7—Movie continued
8—Movie: Buchanan Rides Alone (2:05)
12—Movie continued
13—Movie continued

ALL TIMES ARE LOCAL

CHANNELS RESERVE RIGHT TO MAKE LAST-MINUTE CHANGES

EARLY FRIDAY

8 A.M.
4—Jeff's Collie
5—Today
6—Canada A.M.
7—J. P. Patches
8—Canada A.M.
11—Beaver
12—Frisky Frolics
13—Cartoons

8:30 A.M.
4—News
5—Today
6—Island Good Morning
7—Captain Kangaroo
8—Romper Room
11—New Zoo Revue
12—Frisky Frolics
13—Cisco Kid

9 A.M.
4—News
5—Seattle Today
6—Ed Allen
7—News
8—Party Game
11—Joker's Wild
12—Magic Lantern
13—Voyage

9:30 A.M.
4—Not for Women Only
5—Seattle Today
6—Pay Cards
7—News
8—Pay Cards
11—Gambit
12—Gambit
13—Voyage

10 A.M.
2—Mon Ami; Friendly Giant
4—Merv Griffin
5—High Rollers
6—Mon Ami; Friendly Giant
7—Now You See It
8—Eye Bet
11—Calendar
12—Now You See It
13—Richard Diamond

10:30 A.M.
2—Mr. Dressup
4—Merv Griffin
5—Hollywood Squares
6—Mr. Dressup
7—Love of Life
8—Kareen's Yoga
11—Calendar
12—Love of Life
13—Jack La Lanne

11 A.M.
2—Sesame Street
4—Merv Griffin
5—Jackpot
6—Golden Years
7—Young and the Restless
8—Summertime '74
11—Get Smart
12—Young and Restless
13—Honey West

11:30 A.M.
2—Sesame Street
4—Pyramid Game
5—Celebrity Sweepstakes
6—Eye Bet
7—Search for Tomorrow
8—Summertime '74
11—Mayberry R.F.D.
12—Search for Tomorrow
13—Galloping Gourmet

12 NOON
2—Luncheon Date
4—Password
5—Jeopardy
6—News; Ida Clarkson
7—News
8—News; Beat the Clock
11—My Favorite Martian
12—Merv Griffin
13—Movie: Samar

12:30 P.M.
2—Luncheon Date
4—Split Second
5—Days of Our Lives
6—Movie: A Degree of Murder (12:45)
7—As the World Turns
8—Movie: A Degree of Murder (12:45)
11—Cartoons
12—Merv Griffin
13—Movie continued

1 P.M.
2—First Five Years
4—All My Children
5—Doctors
6—Movie continued
7—Guiding Light
8—Movie continued
121—Movie: For the Love of Mike
12—Merv Griffin
13—Movie continued

1:30 P.M.
2—Family Court
4—Let's Make a Deal
5—Another World
6—Movie continued
7—Edge of Night
8—Movie continued
11—Movie continued
12—To Tell the Truth
13—Movie: Frontier Marshall

2 P.M.
2—Juliette and Friends
4—Newlywed Game
5—How to Survive a Marriage
6—Movie continued
7—Price Is Right
8—Movie continued
11—Movie continued
12—Price Is Right
13—Movie continued

2:30 P.M.
2—Pardon My French
4—One Life to Live
5—Somerset
6—Talk Back
7—Match Game
8—Somerset
11—Movie; Cartoons
12—Match Game
13—Movie continued

3 P.M.
2—Take 30
4—General Hospital
5—Name That Tune
6—Take 30
7—Tattletales
8—Another World
11—Marine Boy
12—Mike Douglas
13—Cisco Kid

3:30 P.M.
2—Edge of Night
4—Girl in My Life
5—Movie: Dangerous Days of Kiowa Jones
6—Edge of Night
7—Movie: Marnie
8—What's the Good Word
11—Speed Racer
12—Mike Douglas
13—Cartoons

4 P.M.
2—Forest Rangers
4—Brady Bunch
5—Movie continued
6—Forest Rangers
7—Movie continued
8—Anything You Can Do
9—Sesame Street
11—Flintstones
12—Cartoons
13—Cartoons

4:30 P.M.
2—Bagatelle
4—Bonanza
5—Movie continued
6—Bagatelle
7—Movie continued
8—Flintstones
9—Sesame Street
11—Munsters
12—Cartoons; Bewitched
13—Cartoons

5 P.M.
2—Vancouver Aquarium
4—Bonanza
5—Movie continued
6—Family Affair
7—News
8—Mod Squad
9—Mister Rogers
11—I Dream of Jeannie
12—It Takes a Thief (5:20)
13—Westerners

5:30 P.M.
2—That Girl
4—News
5—News
6—News
7—News
8—Mod Squad
9—Electric Company
11—Beverly Hillbillies
12—It Takes a Thief
13—Batman

36 BUSINESS SERVICES and DIRECTORY

Painters and Decorators

ISLAND DECORATORS Painters Paperhangers Spray Painters Plaster Repairs Convenient Time Payments 383-9059 Eves. 382-1479

CLARK AND PATTISON PAINTING CONTRACTORS LTD. Brush or spray. Paperhangers. Texture and vinyl work. Will do all or part of any job. Paint store, BAPCO, GENERAL and PRATT AND LAMBERT paints, and rentals of all painters' equipment. Terms if desired. Phone 384-0443, 760 Bay St.

BROTHERS PAINTING AND DECORATING Free appraisals, color consultant. All types of painting. All types of repairs. Commercial, farm, residential: Lowest rates. Terms. Work guaranteed. 383-8112.

DOWSON PAINTING CONTRACTOR 385-6042 Residential, commercial, free appraisals, color consultant, low rates, work guaranteed.

LET US DO YOUR PAINTING, carefully, reasonably. Experienced technical advice for your paint problems. Sam Burrowes and Harold Simpson, 388-4893 or 386-7097.

PAINTER, DECORATOR, INTERior, exterior, nice clean job. Free estimates. 15 years experience. Guaranteed work. Call anytime, 598-8240.

NORTH WEST DECORATORS Painting and paperhanging. Plaster repairs, gyproc filling. Office 388-7231 Res. 592-1804

PAYLESS PAINTING Experienced students paint professionally for less. Free estimates. 382-8521 after 5 p.m.

HAVE YOUR EAVES PAINTED carefully while the weather is good. Top quality material. 386-7097 or 388-4893.

INTERIOR—EXTERIOR Special low rates. For clean job. Self-employed. Phone Douglas at 477-5207.

PAINTING EXTERIOR AND INterior, paper hanging. Prompt service. Joseph Highton. Phone 477-2839.

G.R. PAINTING CONTRACTOR specializing in residential property, free estimates. Gordon Rownsley, 477-3773.

RESIDENTIAL PAINTING, INterior-exterior, quality work. Estimates. 592-6641, 598-3430.

FOR INTERIOR AND EXTERIOR painting and paper hanging call Dennis, 592-2025.

EXTERIOR AND INTERIOR painting. Phone 479-3526 or 478-8402.

R.H.S. Painting and decorating. Estimates. 656-1016.

Plasterers

STUCCOING, PLASTERING Alterations. Reasonable. 479-4779.

Roofing and Siding

B.M.B. PAINTING AND ROOFing Contractors. Residential and commercial. Free estimates. Reasonable rates. 479-4547 or 385-3792.

R. G. MASSEY ROOFING AND General Home Improvement. For a better job call Bob, 598-6194.

ECONOMICAL ROOFING, ROOF repairs, gutter cleaning, and external painting. 382-7506.

PARKER JOHNSTON LTD. 1855 BLANSHARD. 382-9181 "Roofing Victoria Since 1935"

Sewers

EWERS AND STORM DRAINS installed. Medallion Construction. 479-3206, 479-4500.

JOSE SEWER CONNECTIONS, all guaranteed. Free estimates. Reasonable. 598-4467, 384-3047.

Tailors

OAK BAY TAILORS Expert repairs for ladies or gents. 1826 Oak Bay Ave. 598-4131

Tree Service

CEDARDALE TREE SERVICE A complete scientific service. Large shade trees and ornamentals. TREE REMOVALS. Chas. Cowie (Rep.) 385-9931

GREENLEAVES TREE SERVICES Stump removal, topping, pruning. Trees moved, landscape design. "The Problem Solvers." 386-1611 Call us 479-8525

DAVIES BROS. TREE SERVICE Over 20 years experience in dangerous trees this includes topping, limbing and falling. 642-3057.

RADIO LOG

AM Stations — Victoria: CJVI, 900; CFAX, 1070; CKDA, 1220; Vancouver: CJOR, 600; CBU, 690; CKLG, 730; CKNW, 980; CKWX, 1130; CHQM, 1320; CKVN, 1410. Seattle: KIRO, 710; KOMO, 1000; KING, 1090. Bellingham: KARI, 550. Port Angeles: KONP, 1450.

FM Stations — Victoria: CFMS, 98.5. Vancouver: CKLG, 96.3; CFQM, 103.5; CBC, 105.7; CBUF, 97.7 (French—6 p.m. to 1 a.m.). Seattle: KIXI, 95.7; KLSN, 96.5; KING, 98.1; KIRO, 100.7; KETO, 101.5. Tacoma: KTNT, 93.7; KLAY, 106. Edmonds: KBIQ, 105.3. Bellingham: KERI, 104.3.

Major Newscasts: CBC-FM, 4 p.m.; BBC News, Monday to Saturday; National news: CFAX, CKDA and CJVI, 8 a.m., 12 noon (noon report), 5:30 p.m. (news hour); Saturday and Sunday, 8 a.m., 12:30 p.m., 6 p.m. and 10 p.m.

Most stations broadcast news bulletins on the hour and on the half-hour at early morning and evening peak periods.

36 BUSINESS SERVICES AND DIRECTORY

Upholstery

GRUBBY FURNITURE? Why put up with your couch and chairs looking so grimy. Coit can bring them back to life with their world famous upholstery cleaning. Call Coit 477-9529 for free estimate — no obligation.

DANISH UPHOLSTERY, Phone 652-1591 Anytime FREE Estimates — Delivery — Pickups

38 TRAVEL

HOLIDAY NEWS Weekly Departures RENO — DISNEYLAND HAWAII — LAS VEGAS LONDON — SPAIN Bookings and Information 386-2431 TRAVELLERS INTERNATIONAL

Xmas Charter TO LONDON DEC. 19 — JAN. 6 $345 RETURN BUDGET TRAVEL 384-7121

FOR YOUR TRAVEL REQUIREments call: Western Canada Travel Service Ltd., 729 Johnson Street, 382-6160. Where In The World Can We Send You

39 PERSONALS

GENTLEMAN, CLEAN CUT, white, 5'11", 180, handsome, sincere (Libra) wishes to hear from special kind of woman, glamorous, good personality, 30-50, non-smoker, no dependants. Victoria Press, Box 198.

WILL PERSON WHO STOPPED on Shelbourne St. near McKenzie at 7:30-8:00 p.m. Monday, July 22nd to allow red car to proceed left on Shelbourne prior to accident there please phone 477-2092.

SINCERE GUY, 25, TALL, GOOD looks, new in town, welcomes replies from sensitive warm females in twenties, preferably with liking for outdoors. Victoria Press, Box 234.

THE PEN MATE CLUB An excellent way to find a friend or a mate. BOX 2301, CALGARY, ALBERTA

BLACK MALE LIKE TO MEET female for, friendship, age, race, religion unimportant. Write 2015 E. Yesler Way, U.S.A. 98122.

GENTLEMAN 30's WISHES TO meet woman for companionship, possible matrimony. Reply Victoria Press Box 208.

ALCOHOLICS ANONYMOUS Drinking problem? Want to quit? Phone 383-0415; P.O. Box 1.

IF YOU SAW ACCIDENT INverness and Quadra July 22, please phone 385-3670.

GENT, 60, WOULD LIKE LADY companion for outings, camping etc., Victoria Press, Box 237.

PREGNANT AND DISTRESSED? Birthright can help you. 384-1431.

39 PERSONALS

CAN YOU HELP? A lot of Native Indian students will be looking for accommodations in the Victoria area for the coming school year. We need listings of rooms, housekeeping suites, apartments and houses. Please contact the Indian Education Resources Centre, UVic. 477-6911 — Loc. 864.

DIAL-A-THOUGHT FOR A HELPful thought. 592-4932.

40 BUSINESS PERSONALS

MARITAL AIDS Western Canada's first biggest adult boutiques. Free new catalogue available containing over 300 marital aids, games, unusual items. Mailed in plain envelope. Write P.O. Box 34247, Vancouver 9, B.C.

KEEP YOUR MEMORIES ALIVE with professional wedding photography. They will last Forever and Ever and Ever Ev... Royal Oak Studio (Royal Oak Shopping Centre) 479-8422.

1 AND 5 YEAR SAVING CERTIficates yield 10% guaranteed interest. No minimum deposit required. Norfolk Trust, 1004 Blanshard, 384-0912.

LONELY? LET ME HELP YOU find a compatible companion for a happier fuller life. Confidential. Write Emily Quest, P.O. Box 5220 Victoria.

DO YOU HAVE A WILL? Does your spouse have a Will? Draw your Will up at Norfolk Trust, 1004 Blanshard St., 384-9012.

CUP AND CARD READING, horoscope analysis, numerology, and handwriting analyzed. Please phone for appointment, 383-9394.

HAVE YOUR HOROSCOPE PERsonally done, accurate, confidential. Call Rosheen 383-0405.

MRS. PAYN-JONES TRANCE medium, questions answered, advice given, 386-3603.

VICTORIA "ESCORT" SERVICE; male and female escorts for any occasion. Rob, 382-6405.

ASTROLOGER CARLO 383-1702

42 EDUCATION

LITTLE ROBIN PLAY SCHOOL, children 3-5, 2, 3 or 5 sessions a week. Lake Hill-Cedar Hill X-Roads area. 479-6737.

TUTORING — PROFESSIONAL help by experienced teacher. French, Math, new and old method. 598-2331.

LICENSED PRE-SCHOOL DAYcare centre has openings for 3-5 year olds starting Sept. 3. Fairfield. 598-6763.

60 FUEL

SPECIAL Dryland mill wood, $14.95 a load. Sawdust, and shavings $18 a load. Best Fuel Co., 384-5524.

DAVIES BROS. FUEL Alderwood, green or seasoned. $25,000 per pickup load, delivered. 642-3057.

63 TIMBER

IDEAL SAWMILLS CO. LTD. TIMBERS WANTED ANY QUALITY CEDAR, FIR, HEMLOCK TOP PRICES PAID PHONE 385-0441

65 BUILDING SUPPLIES

CEDAR, ALL DIMENSIONS. Fencing, custom sawing, Hidden Valley Sawmill Shawnigan Lake, 743-2830. Open evenings and weekends.

65 BUILDING SUPPLIES

STEWART HUDSON BUILDING SUPPLY CENTRE

BIRCH FILIGREE DECORATOR PANELS 16"x48"—$2.97 16"x72"—$3.97 24"x72"—$4.97

MOULDINGS SPECIAL
1x2 oak bevel casing — 13c lin. ft.
1x3 oak comb. base — 21c lin. ft.
½" oak cove mould. — 7c lin. ft.
½" oak quarter round — 7c lin. ft.
1x3-3" — kiln dried cedar 35c ea.
½" cedar quarter round — 6' only 5c lin. ft.

FIBREGLASS ROOFING
26"x96" — 5.88 spec.
26"x120" — 7.88 spec.
26"x144" — 9.88 spec.

SCROLL TOP ORNAMENTAL VINYL FENCING
36" — 50' roll — $25.88
42" — 50' roll — $29.88

CHARGES + BUDGETS OPEN MON. THROUGH SAT. 7:30-5:30 — 386-3211 400 Gorge Rd. East STEWART AND HUDSON LTD.

Cubbon on Cook

Lumber and Building Supplies

Size	PCS.	6ft.	8ft.
1x2 M-R boards	12	$2.64	$4.69
1x3 M-R boards	6	$1.59	$2.89
1x4 M-R boards	6	$2.09	$3.89
1x6 M-R boards	4	$2.29	$3.79
1x8 M-R boards	4	$2.89	$5.19
1x10 M-R boards	4	$4.59	$7.59
2x2 Util.	6	$2.29	$3.84
2x3 Util.	1	.45	.72
2x4 Util.	1	.59	.99
2x6 Util.	1	.90	$1.76
2x8 Util.	1	$1.20	$2.32
2x4 #2 Econo studs	25		$31.95
2x4 —6 Econo	25		$ 8.95
2x4 —8 Econo	25		$11.95
2x4 —10 Econo	25		$14.95
STAIN—Grn and Brn. Gal.		$ 4.99	$ 8.99
R-7 2½ ins. 100 SF Rl		$ 7.99	$ 7.99
4x8 ¾" sanded Deg		$14.19	$10.99
Gyproc 4x8 ½		$ 3.10	$ 2.69
12x12 ceiling tile 64SF		$15.55	$ 9.99
4x8 ¼ part. board		$ 5.95	$ 3.95
4x8 ¾ part. board		$ 9.95	$ 7.95
4x8 Windsor Rosewood		7.95	$ 6.79
3 ft. basketweave fence, L.F.		$	.94
¾"x8 sub cedar siding, L.F.		$	.08
Reject slab doors from		$	3.99
RJX louvred bifold panels		$	4.99
RJX louvred bifold panels		$	3.39

1720 Cook Charge 388-8191

MOORE WHITTINGTON LUMBER LTD. 2614 BRIDGE ST. 386-1331

PRE-HUNG ENTRANCE AND INTERIOR DOORS and frames.

FOR THE HOBBIEST; shorts of hardwood lumber.

SLIDING WOOD PATIO DOORS. C.M.H.C. approved.

WOOD SASH — WOOD DOORS, manufactured in our own factory.

Custom Planing and Resawing

Victoria's only complete: SASH DOOR and MILLWORK MANUFACTURING PLANT located at 2614 BRIDGE ST.

S. J. PEDEN LTD. PLYWOOD SPECIALS
4x8x½ sanded Poplar 10.75
4x8x¾ sanded Fir 8.65

4x8 FIR PLYWOOD

unsanded		sanded	
⅜"	5.95	¼"	$6.95
½"	9.75	11/16"	13.25
¾"	12.25	¾"	13.50

Building a camper or trailer? Plans and all materials in stock at reasonable prices. Many items used in building or fitting out boats.

S. J. PEDEN LTD. 2855 QUESNEL ST. 386-3464

CABINET MAKER SURPLUS GIVE AWAY PRICES Vanity and kitchen tops. Kitchen doors. Plywood and hardwood cuttings, etc., etc. Everything to be picked up for peanuts. Sats. 9-1:30. O and H CABINETS 242 Mary St. (across the tracks).

SUMMER SPECIAL ROUGH AND DRESSED LUMBER 1x6 1x8 1x10 2x4 2x6 2x8 2x10

FIR, HEMLOCK, CEDAR We custom cut — We Also Deliver Call at 385-0441 for Free Estimates or come to our office at 2735 Bridge Street. IDEAL SAWMILLS CO. LTD.

65 BUILDING SUPPLIES

SAANICH LUMBER YARDS 3041 Douglas St. 385-2486 Night Phone. 479-1423
Materials for 12'x20' Garage (roofing extra) $290.00
Sabot kit (sailing) $47.00
Pram Dinghy kit $37.00
8'x10' Greenhouse $205.00
Work bench materials $40.50
Compost Box, 4x4 $70.00
Garden Sheds, 6'x7'6" $111.00
Chicken coops, any size
Fencing of wood available

COLUMBIA READY-MIX LTD.
—ready-mix concrete
—sand
—gravel
—drain rock
—fill materials
Phone 478-1701
890 Attree Rd.

CEDAR SHAKES AND SHINgles. 647-5425, Port Renfrew.

70 MUSICAL INSTRUMENTS

Woodwards SEE AND HEAR the new T. GENIE LOWREY ORGAN with complete automatic rhythm, automatic accompaniment and alternating bass. Reproduces Hawaiian guitar, piano, mandolin, banjo, etc. Built-in headphone jack. Organ is less than 37" wide and weighs only 90 pounds. $1195. Convenient credit terms. WOODWARD'S MAYFAIR, 2ND FLOOR

MUSICAL Instruments, Sheet music, books, etc. HALL-FAIRFIELD MUSIC 728 Fort St. 385-3307

GOOD SELECTION OF PREowned organs, many makes and models to choose from. From $595. Scott Piano and Organ, 612 Fort, 386-2434.

CONN CONCERT ORGAN, 32 pedal, 61 note manuals. One owner, very clean, very reasonably priced. Scott Piano and Organ, 612 Fort, 386-2434.

VIOLIN — EARLY 19TH CENTURY Hopf. Completely restored at the State Violin-making School in Mittenwald, Bavaria in 1970. 384-9244.

ONE ONLY! THOMAS ORGAN $695 REGINALD STONE ORGAN STUDIO 517 QUADRA 383-0239

VICTORIA SOUND CENTRE Gleason Music City Large selection of used Electric Guitars and Amplifiers. 707 Fort St. 385-4842

SOFT SOUNDS MUSIC Shure vocal Masters and Mikes. Randall 215 Bass Amp $695. 2031 Oak Bay 598-1524

1951 EPIPHONE ELECTRIC GUitar, 2 humbuckings, mint condition. With hardshell case. $300. 478-6326 after 5 p.m.

THINKING DRUMS! check with the professionals AQUARIUS MUSIC 386-9922 1153 Esquimalt Rd.

FOR SALE: ONE B-FLAT TENOR saxophone, excellent student model instrument. Very good condition, $100. 382-7836.

2 SOUND SOURCE S.S. 125 power heads, ideal for P.A. system, $225.00 new, must sell, $110.00 each. Phone 383-6998 anytime.

UPRIGHT PIANO, WILL SWAP same for small electric piano. Value $500, 477-4628 before 6 p.m.

WURLITZER FULL UPRIGHT piano, $825, or best. To view 478-8670 noon to 9 p.m., let it ring.

HAMMOND ORGAN STUDIOS WE SELL QUALITY PHONE 388-9177

OLD GUILD HOLLOW BODY electric guitar, excellent sound. 388-6719.

GIBSON LES PAUL BASE WITH plush lined case for $650 or best offer. Phone Martin at 382-9558.

PIANO TUNER & CRAFTSMAN. NORMAN DUCKWORTH. 383-3083.

TRUMPET WITH CASE, GOOD condition. 652-2751.

HOHNER ELECTRIC PIANO AND amplifier. $450. 598-5575.

PIANO, SMALL, UPRIGHT, $400. 642-5748.

70 MUSICAL INSTRUMENTS

NELSON'S MUSIC CENTRE Your Family Music Centre 1320 BROAD ST. 385-9728

YAMAHA MUSIC CENTRE PIANOS AND ORGANS NOW LOCATED AT THE BAY 384-9131

WE HAVE RECENTLY DELIVERED TO THE GORGE AREA A TITANO ACCORDION. $699. TRADES, TERMS, LES

80 BOATS and MARINE

ON DISPLAY

GRAND BANKS 36
LUHRS 32
LUHRS 28
RANGER 26
RANGER 23

USED POWER

47' GRENFELL aft cabin custom built diesel cruiser—By app.
28' F-G Flybridge sedan cruiser. Twin 155 Chry. I-O. Oil stove, radio, sounder. Very complete—By app.
27'6" FLYBRIDGE sedan. Double ply hull. 170 h.p. Ford 6. Oil stove, ready for cruising $11,500
31' SEDAN 85 HP, crown $8700
26' SEDAN Planked hull. 40 HP, Ford. Lots of room $6200
23' BERTRAM 2 bunks, head, galley, sounder, furnace. Twin 120 Mercruisers $11,500

USED SAIL

31' TRI. Lge. cabin with fireplace. A cozy liveaboard $10,500
23' SEABIRD yawl. 6 HP aux. All in good shape $3400
22' SLOOP sleeps two, head, main, jib, jenny, well-kept $2100
21' GLEN-L sloop $2700
18'6 SLOOP F-G hull, 3 berths, 6 HP aux., 5 sails $3500
12' AQUA CAT $345

NATIONAL BOAT SALES
2060 White Birch Rd. 656-3966
Sidney, B.C.

MERCURY MARINE

FIBERFORM BELL BOY FAIRLINER

1974 24' FIBREFORM Baja, 225 h.p. Mercruiser, standup head, command bridge, dual controls, complete covers. $14,500

1974 18½' FIBREFORM Bimini, complete galley, standup camper cover, 165 h.p. Mercruiser, 3500 lb. Calkins trailer. $7995

6 USED OUTBOARD UNITS ranging from $695 to $2995

1975
MERC 7½ H.P. AVAILABLE NOW
975
12' Thorens aluminum $295

ALSO AVAILABLE
12', 14', 16' Smokercraft

MERCURY MARINE
SALES AND SERVICE
800 Cloverdale Ave.
385-1457
WE SERVICE WHAT WE SELL
Open Friday to 9 p.m.
Sat. to 4:30 p.m.

SUMMER CLEARANCE

OLIVER ALUMINUM BOATS
14'—62" beam, 23" amid
Reg. $555 SALE $468
12'—60" beam 23" amid
Reg. $485 SALE $414
12'—53" beam 17" amid
Reg. $365 SALE $297
9' — 47" beam 17" amid
Reg. $305 SALE $260

2-YR. WARRANTY
Made in Canada

MULLINS MARINE SALES LTD.
382-1928 382-4515
925 Yates St.

BOATERS!

See our large assortment of many useful boating items.
FRIDGES, SINKS, ICE BOXES, INSULATION, HOT PLATES, WINDOWS, SPRUCE FRAMING, HEATERS, PANELLING, TOILETS, FIR PLYWOOD, LIGHT FIXTURES, PLASTIC WATER TANKS, WATER PUMPS, TABLE LEGS and many other useful items.

S. J. PEDEN LTD.
2855 Quesnel St.
386-3464

OAK BAY MARINE
SALES AND SERVICE
OPEN 6 DAYS A WEEK
Franchise Dealer for:
—Evinrude — Martin —
OMC — Volvo — Mercruisers
Grew — Zodiac — Starcraft
Cal Glass — Ez Loader
Largest brokerage in Victoria
1327 BEACH DR.
598-3393

SWEDISH BOAT CENTRE.
ALBIN. 25 tricabin diesel.
WINGA 25 Motorsailer.
VEGA 27 Ocean Sloop.
WINGA 29 Diesel tricabin.
BOSUN'S MARINA LTD.
10775 Macdonald Pk. Rd.
SIDNEY 656-5558

BOATING BOOKS, ON SAILING, CRUISING, DESIGNS
BOSUN'S LOCKER LTD
580 Johnson St. 386-1308

BRITISH SEAGULL OUTBOARDS
Sales—Service—Parts
All models now in stock
VIC. LAWNMOWER HOSPITAL
834 Johnson 386-8338

26 FT. CABIN CRUISER, BUILT by Homo Craft, 123 h.p. Chrysler inboard, FW cooled, extras, propane stove, CB radio, compass, depth sounder, down rigger. 383-0767.

1973 21 FT. REINELL I-O WITH flying bridge, anchor, depth sounder, tandem holsclaw trailer, used 75 hours, $11,500. Contact J and K Baystore Marina, Cowichan Bay, 748-8112.

SAUCY SLOOP, 22 FT. OF quaint beauty, lots of room in the cabin, sails almost new, the auxiliary is a Seagull. Its yours for $3,000. Phone 598-1943.

1974 21' REINELL. EQUIPPED with F.W.C., compass, fire extinguishers, very low hours. $9,950. 384-4646 after 6 p.m.

22 FT. GLEN-L GLASS-PLY inboard, mahogany cabin, new camper back, trailer, $3,900.00. 478-2244.

1971 REINELL 24' 215. OMC. Inboard-Outboard, sportyak dinghy, Seagull auxiliary engine. $9,500. Nanaimo 758-9570.

NEAR NEW HOOKAH DIVING system, 8 CFM compressor, 150 ft. of hose, compact and easy to use. $300. 479-4115.

CANOE COVE YACHT SALES
656-3915
Sidney, B.C.

42' DIESEL LIVE-ABOARD
$15,500
656-5291

WANTED FIBREGLAS BOAT UP to 16' with motor and trailer, $1500 max. 479-7722.

INFLATABLE BOATS. THE BEST in light backpack and larger models. 385-3155 week days.

WANTED: 2-MAN RUBBER raft. 656-1353.

AS NEW, SALTAIR DOWNRIGGER with line, etc., $67. 477-3496.

80 BOATS and MARINE

"It's the service that sets us apart"

BRAND NEW
BAYLINERS
SPECIAL AT
MID-SUMMER PRICES

2250 SKAGIT camper with 165 h.p. OMC sterndrive, complete with galley, fresh water system, head, icebox, 2-burner stove, Stainless steel bow and stern rails. $8795

2250 SKAGIT Flybridge Express with 165 Mercruiser I.O., full galley with icebox, stainless sink, enclosed head. $8995

1950 QUARTERMASTER, a luxurious runabout with room for the entire family. Deep, plush poly-carpet, tempered safety glass windshield complete with 120 h.p. OMC I.O. and power trim. $4995

GIBSON Powercraft
CENTRE LTD
2520 Gov't (near Bay St.)
382-8291

Just Arrived!
NEW SHIPMENT OF SANGSTERS.

TEXADA 1800
Loaded with standard features like camper canvas, bow [illegible] sleeper seats, bilge pump-blower wiper, foam flotation, colored hull and 120 Mercruiser I-O — $5995 with trailer

SANGSTER 16'6"
Outboard hulls, fully equipped with full top, sleeper seats, colored hulls, bow rails, foam flotation and more.
Great Selection

SANGSTER 16'6"
Inboard-outboard with 120 Mercruiser power, again loaded with all the goodies. $5495 with trailer

SEE OUR NEW CHRYSLER BOATS

GARDEN CITY BOATLAND
642 BURNSIDE EAST
388-5561

OLIVER ALUMINUM BOATS
14'—62" beam, 23" amid
Reg. $555 SALE $468
12'—60" beam 23" amid
Reg. $485 SALE $414
12'—53" beam 17" amid
Reg. $365 SALE $297
9' — 47" beam 17" amid
Reg. $305 SALE $260

2-YR. WARRANTY
Made in Canada

MULLINS MARINE SALES LTD.
382-1928 382-4515
925 Yates St.

BOATERS!

See our large assortment of many useful boating items.
FRIDGES, SINKS, ICE BOXES, INSULATION, HOT PLATES, WINDOWS, SPRUCE FRAMING, HEATERS, PANELLING, TOILETS, FIR PLYWOOD, LIGHT FIXTURES, PLASTIC WATER TANKS, WATER PUMPS, TABLE LEGS and many other useful items.

S. J. PEDEN LTD.
2855 Quesnel St.
386-3464

OAK BAY MARINE
SALES AND SERVICE
OPEN 6 DAYS A WEEK
Franchise Dealer for:
—Evinrude — Martin —
OMC — Volvo — Mercruisers
Grew — Zodiac — Starcraft
Cal Glass — Ez Loader
Largest brokerage in Victoria
1327 BEACH DR.
598-3393

SWEDISH BOAT CENTRE.
ALBIN. 25 tricabin diesel.
WINGA 25 Motorsailer.
VEGA 27 Ocean Sloop.
WINGA 29 Diesel tricabin.
BOSUN'S MARINA LTD.
10775 Macdonald Pk. Rd.
SIDNEY 656-5558

BOATING BOOKS, ON SAILING, CRUISING, DESIGNS
BOSUN'S LOCKER LTD
580 Johnson St. 386-1308

BRITISH SEAGULL OUTBOARDS
Sales—Service—Parts
All models now in stock
VIC. LAWNMOWER HOSPITAL
834 Johnson 386-8338

26 FT. CABIN CRUISER, BUILT by Homo Craft, 123 h.p. Chrysler inboard, FW cooled, extras, propane stove, CB radio, compass, depth sounder, down rigger. 383-0767.

1973 21 FT. REINELL I-O WITH flying bridge, anchor, depth sounder, tandem holsclaw trailer, used 75 hours, $11,500. Contact J and K Baystore Marina, Cowichan Bay, 748-8112.

SAUCY SLOOP, 22 FT. OF quaint beauty, lots of room in the cabin, sails almost new, the auxiliary is a Seagull. Its yours for $3,000. Phone 598-1943.

1974 21' REINELL. EQUIPPED with F.W.C., compass, fire extinguishers, very low hours. $9,950. 384-4646 after 6 p.m.

22 FT. GLEN-L GLASS-PLY inboard, mahogany cabin, new camper back, trailer, $3,900.00. 478-2244.

1971 REINELL 24' 215. OMC. Inboard-Outboard, sportyak dinghy, Seagull auxiliary engine. $9,500. Nanaimo 758-9570.

NEAR NEW HOOKAH DIVING system, 8 CFM compressor, 150 ft. of hose, compact and easy to use. $300. 479-4115.

CANOE COVE YACHT SALES
656-3915
Sidney, B.C.

42' DIESEL LIVE-ABOARD
$15,500
656-5291

WANTED FIBREGLAS BOAT UP to 16' with motor and trailer, $1500 max. 479-7722.

INFLATABLE BOATS. THE BEST in light backpack and larger models. 385-3155 week days.

WANTED: 2-MAN RUBBER raft. 656-1353.

AS NEW, SALTAIR DOWNRIGGER with line, etc., $67. 477-3496.

80 BOATS and MARINE

NOBODY UNDERSELLS WORLD OF PLEASURE

R-E-I-N-E-L-L
—RV2270—
Looking for comfort and convenience in a 21' cruiser that will follow you anywhere? This is it! Includes full galley, head, aft bulkhead has locking door — added production against bad weather, sleeps 5.
Mfg. Sugg. $11,995
Rigged and Ready to Go
WORLD OF PLEASURE
$10,350

R-E-I-N-E-L-L
—RV2500—
Your ticket to freedom, this 24' getaway craft features sleeping room for 5, an efficient galley, private head with mirror and sink. Camper back, interior carpeting, and privacy drapes included.
Mfg. Sug. $13,900
Completely Rigged and Ready
WORLD OF PLEASURE
$11,900

WE WOULD WELCOME YOUR TRADE

EASY INSTANT CREDIT
1st Pay in October on approved credit
NO MONEY DOWN

USED — USED
O—U—T—B—O—A—R—D—S
Some run well, some not so well, and a number are in pieces. We consider them mechanics specials, and are to be sold on an "as is" basis.

Sears 5 h.p. —
Johnson 5½ h.p.
Chrysler 6.6 — Evinrude 7½
Viking 15 — Viking 15
Evinrude 35 — Johnson 35
Merc 40 — Merc 65
Chrysler 70 — Chrysler 75
Chrysler 105 — Scott 35
Lots of used parts too!

B—R—A—N—D N—E—W OUTBOARDS
To be sold at cost
Chrysler 12.9 h.p. l.s.
Chrysler 35 h.p. l.s.
Chrysler 35 h.p. l.sc.
Chrysler 35 el. t.s.
Yamaha 9.9 h.p.

WORLD PLEASURE
Next to the Red Lion Inn
382-2222 or 386-8424
9 to 9 — Sats. till 5

HORWOOD MARINE

Clear The Deck Sale

21' GLAS-PLY Cuddy cabin, 165 Merc Cruiser, forward bunks, marine head, galley, full camper top.
SALE $8995

17.5' GLAS-PLY ski boat, 165 Merc Cruiser, walk thru windshield, convertible top and tonneau.
SALE $5595

WE NEED TRADES
SEVERAL GOOD USED UNITS IN STOCK!!
Boats — Cars — Campers
385-1451
823 Pandora

MOORAGE AVAILABLE
5 MINUTES FROM DOWNTOWN
West Bay Marina offers the finest moorage facilities in the city. Light, water on the docks. Separate electric circuits. Telephones, rest rooms and showers. Pump-out facilities for holding tanks. Standard Oil Fuel Barge
15 MINUTES TO VICTORIA'S BEST FISHING AREA.
LIVE-ABOARDS WELCOME
For full information and berth reservations call:
385-1831
WEST BAY MARINA
(AT THE FOOT OF HEAD STREET)
453 HEAD ST. ESQUIMALT

ADVENTURE HOLIDAY CHARTERS
Explore the beautiful Gulf Islands with a skipper-guide aboard modern sailboats up to 42'. For enquiries call: Tony Burton Sailing School Ltd. 383-4011 or 477-6325.

17 FT. PLYWOOD BOAT, 60 H.P. Evinrude, tilt boom tee-nee trailer, only $1395. Take pickup or van in trade. D-5578.

VICTORIA JEEP
HILLSIDE at ROCK BAY

15' BELLBOY FIBREGLASS, 65 h.p. Merc., electric, new trailer, asking $1295.
MULLINS MARINE SALES LTD.
925 Yates 382-1928

32 FT. SHARPIE KETCH, GAFF-rigged. For particulars and viewing, phone 478-8343 9:00-5:00 weekdays, 743-2163 evenings and weekends.

15 OUTBOARD MOTOR MERC, electric start and manual. Offers not under $100. 1024 Bay St. 382-8884.

14½' HOURSTON GLASCRAFT, Trailer, camper top, 28 h.p. Evinrude. Asking $1,300. 748-8258 Duncan.

MUST SELL 13 FT. GLEN-L Tuffy, complete with fully rebuilt 50 h.p. Merc and trailer. First $800 takes. 592-4485.

7½' FIBREGLASS CARTOP BOAT or dinghy $75. Also one new repair kit for Raritan marine head. 656-1675.

CAMPARI, NINE-FOOT, THREE-inch, Seahawk inflatable, takes up to 9.5 horsepower motor, two persons, $190. 478-1502.

16' ENGLISH MOULDED FIBREglass sloop, cabin sleeps two. Mercury outboard power — extra sails. 743-2404 evenings.

15½' HOURSTON GLASCRAFT, gauges, sleeper seats. Full top. Calkins trailer. 115 h.p. Mercury. 383-7071 evenings.

14½' BOAT NEAR NEW. 7½ H.P. Evinrude, trailer. All excellent. 1201 Marchant. 652-2087.

30' "C" LICENSE FISHBOAT, new diesel and sounder, live tank and winch, $5500. Duncan 748-9563.

4' GLEN L CABIN, MOTOR and trailer, $595. 12' run-about and trailer, $195, 382-9536 evenings.

VERY STURDY 16-FT. BOAT hull, needs finishing, $50. 478-6061 between 5-6 p.m.

40 FT. TROLLER, A LICENSE, 10 ton; ready to fish, gear included. 479-8145.

4 FT. PLYWOOD RUNABOUT, 28 h.p. Johnson, trailer, new rubber. $350. 478-7323.

18' SAILBOAT, OUTBOARD, many extras, 2 berths, 3 sails, immaculate. 386-7276 before 2 p.m.

BOAT TRAILER FITS 16 FT. New tires and winch, $190. Phone 477-2458.

33 H.P. 4-CYLINDER GRAY Marine, gas. $200. 382-4029.

959 TEN-HORSEPOWER OUTboard motor, long shaft. 382-8282.

80 BOATS and MARINE

DUNCAN BOATLAND

71 17' GLASPAR 71 Merc, 85 h.p. elec., Roadrunner trailer, instrumentation, camper top $3288

71 18½' FIBREFORM Surfrider, 140 h.p. Mercruiser, rod holders, foam flotation, Caulkins trailer with brakes $5288

73 20' K and C convertible, 165 h.p. OMC, marine head, curtains, very clean $5288

73 20' K and C hardtop 165 h.p. Mercruiser, marine head, alcohol stove, camper top, very clean $6588

27' Fibreglass custom cruiser 330 Chrysler inboard, oil furnace, sounder, galley, radio, loaded with extras $19,888

DUNCAN Boatland
6045 Trans Canada Hwy.
Duncan 746-4158

Robinson's
(Since 1929)
P. HALE 308 Mag. $189; 30-06 RUGER $249; 222 SAKO-4x $295; 270 Cooey-4x $159; 410 Dble. $59; 12 BERETTA O-U $479; 12 BROADWAY $695; 41 SMITH 22 $199; 38 S-W STAINLESS $195; 22 SCHMIDT $54; 9 mm COLT Auto $199;
CASH FOR USED GUNS
1307 broad 385-3429

92 SPORTING GOODS

LEARNING TO DIVE?
Before buying it will pay you to see the largest selection of diving gear on the Island. U.S. divers, Scubapro, —Dacor, A.M.F. Voit, Frank White's Scuba Shop, 832 Fisgard.

SUMMER HOCKEY SCHOOL
RAY'S SPORTS CENTRE
1692 Douglas 385-6312
Colwood Corners 478-3606

BRNO 7 MM WITH SCOPE, brand new. Collector's item, 1892 and 1873 rifles (originals). Zuav 357 magnum pistol, as new. Two .22 pistols, new. 36 pistol. Offers please. After 5 p.m., 598-6905.

CAMPING CLEARANCE
UP TO 25 PER CENT OFF
OAK BAY SPORTING GOODS
2077 Cadboro Bay 592-9021

INFLATABLE BOATS. THE BEST in light backpack and larger models. 385-3155 week days.

WET SUIT, TANK, REGULATOR with all accessories. 388-7639 after 7 p.m.

WETSUIT, LIKE NEW, FITS 5'10", 145 lbs., 477-1370.

FOR SALE, MODEL 110, SAVAGE 30'-06. Bolt action rifle, 384-8268.

93 CAMERAS, SUPPLIES AND PHOTO FINISHING

Hilton
PHOTO SUPPLIES LTD.
Trans-Canada Highway
Chemainus
Drawer 750 Ph. 246-3311

BILL'S PHOTO SUPPLY
First class photo finishing
1672 DOUGLAS 383-7443

CANNON FTB-QL, BLACK BODY, 15 m.m., 1.4 FD, SSC Lens, 20 m.m. 3.8, Auto, Vivitar lens, $550. 592-9066 after 5:30 p.m.

FOR SALE: ROLLEICORD II, mint condition, $55. 598-2838.

CHINON SUPER 8, ACCESsories, Phone after 6 p.m. 384-1818.

BETA II ENLARGER AND ALL accessories. 598-6692.

96 RANGES, STOVES AND FURNACES

ONE BAYCREST FRIDGE, 24X58, like new, $100; one Findlay oil stove, can be converted to wood, good condition, $50. 384-7659.

FRIGIDAIRE RANGE, 9 YEARS old, good condition, $100 or best offer. 477-3672.

OIL RANGE. EXCELLENT CONdition, tank and stand, oil in tank, $100. 385-9971.

ACORN COPPERTONE FIREplace, 39" opening, complete, $175 firm. 642-3661.

NEAR NEW, DELUXE, harvest gold, Kenmore range with rotisserie, $200. 652-2749.

FINDLEY RANGE, WHITE, fairly new, rotissary in oven. $100. 383-0783.

OIL STOVE WITH 2 LARGE tanks, good condition. Reasonable. 382-8596, after 6 p.m.

G.E. 40" STOVE, WORKS GOOD. 382-6489.

COLEMAN OIL FLOOR FURnace, model 888. 478-3714.

30" MOFFAT ELECTRIC Range, fully automatic, 385-0473.

97 FURNITURE

QUALITY OLDER GIBBARD solid walnut buffet, Queen Anne legs, 3 drawers and 2 doors $200; 3-pce. matching set consisting of 3-drawer mahogany dresser with wing mirrors, chair and lamp table, reduced to $165 due to slight flaw in mirror; round walnut coffee table $25, Windsor chair $25. All items professionally refinished as new. Days 386-3041; after 6 p.m. 592-9603.

VILAS

GENUINE VILAS FURNITURE. WE SHIP ANYWHERE IN B.C. B.C. BROCHURES ON REQUEST. CONTINENTAL FURNITURE. 716 JOHNSON STREET. 386-2456.

2-PIECE KROEHLER TRADItional chesterfield suite, purchased 6 mths. ago, brand new condition. Beautiful blue-green Matelasse semi-detached buttontufted back and side arms. Reversible zippered cushions and arm covers. $385.00 Phone 598-1173.

UNFINISH EHDFURNITURE
Rockers, chairs, desks, bookcases, night tables, coffee tables, and chests of drawers now in stock at The Whitewood Shoppe. Opening Aug. 1 at 4488 West Saanich Rd. in the Royal Oak Shopping Centre. 479-1222.

OLD OAK BUFFET WITH BEveiled edge mirror, excellent condition, $180.00; antique bureau — needs refinishing, $110.00; 4 old oak upholstered dining chairs with matching arm chair — needs reupholstering, $200.00. 478-4389.

FOAM MATTRESSES, ALL SIZES 4" thick. Twin, $38.75. Double, $47. Queen, $78. Boat and trailer cushions, fine upholstery, 90c per board foot. Poly Furnitures, 517 Yates, 386-8541.

2 DESKS, BRAND NEW, LARGE office size. Gold high back swivel chair. Metal bookcase, 4 shelves. Offers please. After 5 p.m. 598-6905.

LARGE BOOKSHELF WITH CUPboard, teak with black trim, excellent condition, very attractive, $75. 479-7887 evenings.

ANTIQUE WHITE BEDROOM suite for little girl, 6-piece, $150. Phone evenings 598-8289.

OAK FURNITURE, DESKS, chairs, excellent condition. 592-9162.

SACRIFICE, LIKE NEW, OFFICE furniture. Desks, chairs, filing cabinet. Phone 385-1114 or 592-4109.

VILAS WHEAT-TONE COFFEE table, $95. Magazine table, $95. Chair, $25. As new. 592-6282.

CUSTOM BUILT BEDS: CAPtains, mates, bunks. Delivered. 479-7400.

GOLD PROVINCIAL CHESTERfield suite. Phone 382-8998 after 6:00 p.m.

HIGH BOYS, 3 AND 6 DRAWER, chests of drawers, desk, wooden chairs. 598-7541.

BEDROOM 5-DRAWER CHEST $25 or offer. 383-5274.

TWIN BEDS FOR SALE, $75
479-6937

97 FURNITURE

MATTRESSES
6 LATEX
FOAM RUBBER (all sizes)
posture zone support, clean, hygienic, doesn't sag or lump. 3'3", $109. 4'6", $129; Queen $179.
IMMEDIATE DELIVERY
GREGG FURNITURE
2300 Douglas 388-7365

BUNK BEDS AND MATTRESSES, good condition, $85. 477-6175.

CHESTERFIELD AND CHAIR $65. 386-9603.

98 TV, STEREO, RADIO SALES AND SERVICE

CAV ELECTRONICS LTD.
758 YATES 388-6564
1686 HILLSIDE 388-5222
SALES AND SERVICE
SONY
Trintron Color TV
Stereo Components
Tape Decks
Portable Radios
ALL AT HILLSIDE
DEMO SALE NO ON AT BOTH LOCATIONS

RENT
or
Rent to Own
— COLOR TV —
Black and white
Call Now
MAIS TV
Sales and Rentals
385-2435

RENT
ELECTROHOME
COLOR TV
OR TRY OUR RENT-TO-OWN PLAN with a 3-year guarantee on all parts and labour
6-year warranty on picture tube only $22.67 ad
CITY CENTRE TV
3970 Shelbourne 477-6971
next to K-Mart in the Mall
10 a.m. to 10 p.m. daily

RENT TV
Color and black & white
385-3832
BUTLER BROTHERS
(across from the Bay)

USED RECORD PLAYERS
3-speed from $25 and up
KENT'S LTD.
742 FORT 383-7104

ATLAS
Fisher 4-channel Tuner-Amplifiers selling at special low prices while they last. From $339.95.
ATLAS STEREO and TV
763 Front St.
385-2712

CAV ELECTRONICS LTD.
758 YATES 388-6564
1686 HILLSIDE 388-5222
SALES AND SERVICE
For quality audio components

VICTORIA AUTO RADIO
832 VIEW ST.
383-7017
Introductory offer.
Standard VHF 12 channel marine radio complete with crystals. Installed $639.50 plus tax.

CAR CASSETTE
Player with AM-FM stereo radio for in-dash mounting.
B.C. SOUND AND RADIO SERVICE
931 Fort 383-4731

IMPROVING YOUR SOUND SYSTem? Come and listen to Rectilinear's Model III monitor speakers. "Utterly neutral, clean as a whistle, like an electrostatic." Power capacity 100 watts R.M.S. Oiled walnut enclosure 37x18x12" 75 lbs. $585. 477-6262.

VIDEO TAPE RECORDER, AKAI VT-100 c-w recorder, monitor, camera, TV adapter, car power adapter, auxiliary power supply, cost new over $2,000. Student needs tuition. Sell for $1,000 or best offer. 385-0237 after 4:30.

DELUXE CASSETTE RECorder-player-PA system, AM and FM radio; beautiful machine, woodgrain finish. No reasonable offer refused. Console Philips Stereo radio-record player. No reasonable offer refused. 384-6938.

R.C.A. VACUUM TUBE VOLT Meter, Benco field strength meter, variable voltage adjuster, 3 portable black and white TV, 19" portable Philco coloured TV and stand. 388-6375.

IT'S HERE — PANASONIC'S new Quintrix Color TV—we think it's the sharpest, clearest color you'll ever see, also see 74 Panasonic clearance models at Butler Brothers, 1720 Douglas St.

"MUST SELL"
100 watt stereo and tape component system. Over $2,300 invested. 1st reasonable offer takes. Will take motorcycle in trade. 479-7768.

HEADQUARTERS FOR CITIZEN Band radios and accessories. MacDonald Furniture Mart, Broad at Pandora. 383-1171.

STEREO FOR SALE, PANASONic, AM-FM receiver, 2-speakers, 60" x 17", 16 Amps. $200. 386-0849 between 4:30-8:00 p.m.

SANSUI TUNER, TU 888, LIST $399., sell $250 or offers. 385-3534 after 6.

TRANSONIC STEREO-RECORD player, big speakers with stand, $130 or offers. 382-0050.

22" ZENITH PORTABLE, COLOR, $275 firm, very good condition. Phone after 5 p.m. 384-4929.

NEAR NEW, AKAI AMPLIFIER, Model no. AA-5500. 386-7385 after 5 p.m.

NEW PHILCO FORD COLOR TV, large screen, in walnut cabinet, $500. 388-7966.

BLACK AND WHITE FLEETwood TV, new model, never used. 477-5637 or 382-7597.

CONSOLE STEREO, 1 YEAR old, $500 or best offer. John 386-6230.

26" BLACK AND WHITE PHILips, good condition, lovely cabinet, $60. 388-4663.

ICA STEREO RECORD PLAYER, with 2 speakers, and records, $69. 385-7824.

ELECTROHOME CONESTOGA colonial console stereo, $200.00. 598-1149 evenings.

1968 FLEETWOOD 21" COLOR console television, requires new picture tube. Offers? 385-1872.

23" BLACK AND WHITE TV, good condition, $45. 382-2287.

98 TV, STEREO, RADIO SALES AND SERVICE

RECONDITIONED COLOR TVs
AS LOW AS $10 PER MONTH
Black and whites from $49.95
BRAND NEW
Admiral Color TV's from $299
THE TRADERS
715 Finlayson — Phone 388-6264
OPEN NIGHTLY 'TIL 9 P.M.

ELECTROHOME 26" BLACK AND white TV. 385-1092.

99 GROCERIES, MEAT AND PRODUCE

GRAHAM MEATS
Vancouver Island's Largest Independent Meat Processor
Full Barons of Beef
70-80 lb. average (hips)
Cuts-wrap-frozen to your specifications
$1.19 per lb.
Freezer order line 598-2211
1661 FELTHAM 477-9541
2044 OAK BAY 598-4518

SAVE MONEY AT HARVEY'S
Lean corned beef $1.39 lb.
Sliced side bacon 99c lb.

FOR YOUR SUMMER SALAD
Potato salad, cooked ham, cooked corned beef, jellied turkey and chicken.

FREEZER MEAT SPECIALISTS
Sides of A-1 beef $1.14 lb.
Hinds of A-1 beef $1.49 lb.
2709 Quadra Street 383-2031

ALBERTA MEAT MARKET
FREEZER SALE
Front Quarters of Beef for barbecuing 79c lb.
Hind Quarters Beef Blue Brand, lean $1.35 lb.
1811 Cook St. 383-3012

TOMATOES
2371 Arbutus Rd. Coming down Finnerty, sharp left hand turn into driveway, at Arbutus. No sign at roadside. Mornings to 12 noon, or after 4 p.m. 477-4049.

CORDOVA BAY POULTRY FARM
4818 Cordova Bay Rd.
Open Thurs. to Sat.
8:30 a.m.-5:30 p.m.
658-5786

20 WHITE OR 100% WHOLE wheat bread, $5.80 unsliced or $6.30 sliced. Casey's Bakery, 2032 Oak Bay Ave. 598-2712.

LAST CHANCE, PICK YOUR own raspberries, 45c per pound, no children. 8 a.m.-4 p.m. 6432 Pat Bay Highway.

TOMATOES
Ripe and Ready for Eating and Canning. Le Coteau Farms. 304 Walton Place off Oldfield.

RIPE CANNING TOMATOES. 30 pounds or more, 25c per pound. Bring own containers. 6432 Pat Bay Highway.

PICKLING CUCUMBERS, 25C per pound. Orders now being taken. 7874 Lockside Dr., just off Mt. Newton X Rd.

WILLIAMS QUALITY MEATS
795 Fort 384-0525-26
Grade "A" Sides $1.09 a Pound

TOMATOES, CANNING AND eating, 15 lb. 479-1338. Going fast — Buy.

ORGANICALLY GROWN RED beets, also carrots, 20c lb. 479-7096. Closed on Sundays.

TOMATOES.
652-2322.

FOR SALE
RUGS, BOX SPRINGS AND mattresses, dressers, chests of drawers, table lamps, chesterfield and chairs, desk, drop leaf dining table, Pioneer House Secondhand Store, 963 Goldstream Ave. 478-7311.

TAPPAN RANGE, LIKE NEW, $95; range hood, $10; 54-inch Leaspring, $40; GE floor polisher, $10; metal desk with file drawer, $15; 2 swag lamps, $20 each. Numerous smaller items. Call 384-2718 after 4:30 p.m.

AUTOMATIC WASHER AND front load dish washer used approximately 10 times, $500.00. Love seat hide-a-bed, $90.00. Dryer, $75.00. 24" stove and fridge, $100. each. 479-3209.

TWO LOVESEATS, LIKE NEW. $150.00 or two for $275.00; one black hassock, $9; table and three swivel chairs, $75.00; one roll-away cot, $30.00; one desk, $20. 384-2793.

AUTOMATIC TELEPHONE ANswering machine, 24-hour operation. Lease as low as $13 per month. Interconnect Business Systems. 384-0145. Victoria.

ABC ELECTRIC
New and rebuilt major and portable appliances, vacuums, etc. all guaranteed. We also buy used appliances. 831 Yates. 382-7221.

POTTERS WHEELS AND WINE PRESSES PHONE 386-0341

UPHOLSTERED ROCKER WITH matching hassock $90; sofa $150; Sunbeam Electric lawnmower with 100' cord $35. 384-7656 for appointment to inspect.

BUNK BEDS, ONE DOUBLE bed. Two large bird cages. 13" 4-stud rim and snow tire, 8x12 rug. Sun-lamp. Hair dryer, etc. 598-2741 after 6 p.m.

SOLID WALNUT DININGROOM suite, frigidaire fridge, Cannon half frame camera, wedding dress and ladies' clothing, size 13-15. 384-4204.

SERVICE STATION NCR CASH register, 4 drawers, 8-department, excellent condition. Bargain at $475. Phone 656-5033; evenings 656-6186.

GIBSON FRIDGE, $50. HOLLYwood bed, double, $50. Upright radio with good tone, $20. All excellent. 383-2885 days.

VARIOUS TRUCK PARTS 1,000x20 bud wheels. Power take off. Used bathtubs. Trailer axles. 478-2055.

DRAPES, 3 WIDTHS, $25; SET OF tables, $75; tea wagon, $75; slipcovers, $50; birdcage and stand, $5; 384-1872, 1006 Inverness.

19" TV ALMOST NEW $65; PAIR new turquoise trilight porcelain lamps 32", $25. Camper icebox, new, $25. 383-9023.

LARGE UPRIGHT FREEZER, $100, Apartment size dryer, $50. Both good condition. Phone Marion, 388-7881.

MUST SELL; DOUBLE BED, complete, $35, 1 single bed, $15, 2 dressers, $20 each. Table and 2 chairs, $15. 383-9451.

ELECTROLUX VACUUM CLEANer, with warranty, $100 or best offer; dog house, $5; kiteens looking for a home. 382-5044.

3-PIECE WHITE BATHROOM set, Viking stove and washing machine, furnace, and luggage. 592-6340.

MAN'S 10-SPEED, $55. REEL lawnmower, $35. China, pedestal wash basin, including taps and waste, offers. 384-6218.

AS NEW, 32"X7'X2' TOP GRADE steel shelving, ¾" plywood shelving, 24'x7'x1'. Phone 385-1114 or 592-4109.

NEW WESTINGHOUSE DELUXE air conditioner, 8600 BTU, $150 Marine toilet, $35. Neon barbershop sign, $150. 382-6745.

TWO 7 X14 NYLON 4 PLY DUNlop tires, $12 each, full width VW Van seat $150. 478-3726.

SWIMMING POOL FILTER FOR 15' pool, good condition $28. 477-5048.

EXCUISITE WHITE CHIFFON evening dress, exclusive design. 385-4063.

GOLD INDOOR-OUTDOOR CARpet pieces, nearly new, wooden playpen. 479-4937.

4'X8' H.O. RAILWAY, 3 TRAINS, $150.00 cash. Phone 383-7083 after 5:00 p.m.

MATCHING HEAVY DUTY KENmore washer and dryer in white, one year old $375. 388-9031.

BEATY WRINGER WASHER, $30. 386-9035.

FREE TELEPHONE POLE, 21' long. 383-7494 after 5 p.m.

100 MISCELLANEOUS FOR SALE

BARGAIN ANNEX
USED

Walnut Arborite 5-pc. Dinette 69.95
Matching buffet 59.95
4-dr. Chests 39.95 and $49.95
Odd Sofas from 69.95
2-pc. Chester suites from 109.95
2-pc. Davenport suites from 149.95
Metal beds 39", Makes into Trundle or Bunk beds. Complete 79.95
3-pc. Davenport suite 299.95
Record cabinet 39.95
Odd hostess chairs from 19.95
Gold Unleabed. Excellent condition. 239.95

NEW
COLONIAL BEDROOM FURNITURE
BY DE FEHR
Night table 44.88
3-dr. Chest 69.88
4-dr. Chest 89.88
5-dr. Chest 99.88
3-dr. Dresser and mirror 109.88
6-dr. Dresser and mirror 144.88
9-dr. Dresser and mirror 179.88
Beds, 39" or 54" 54.88

"FREE DELIVERY"
UNDER THE EAGLES
733 VIEW ST.
Division of Standard Furniture,
382-5111

HASTINGS
RECONDITIONED
Refrigerators — Ranges
382-6811 2104 Douglas

14' FIBREGLAS BOAT WITH factory built trailer, good condition, $175. Overstuffed old-fashioned chesterfield and chair, $95. 24" electric range working, $45. Fridge, good condition, $65. 7-piece dinette set, $65. Single box spring and mattress, $39. Reel type motor lawn mower, $55. Carpet 9x12, good condition, $45. 598-7276.

GARAGE SALE. 15 FT. FIBREglass boat, motor and trailer, 30" electric stove. Armchairs. Pool table, cues and balls. Kitchen set. Electric and gas lawn mowers. Vacuum and polisher. Small electric appliances, birdcages, lamps, pots and pans, dishes and many other. 560 Davida Ave. Thursday and Friday 6 to 9 p.m. Saturday 10 a.m. to 5 p.m. Phone 384-9820.

CLEMSON HAND MOWER 16", $17; Black and Decker electric trimmer, $35; Kelvinator apt. size refrigerator, $65; Viking copper tone electric stove, matching deluxe model frost free refrigerator, 17 cu. ft., pair, $425; 2 crocks, 56 each, wood ladder, 7 ft. $10; patio table, 30", $10. 384-9154 evenings after 6:00.

WHY BUY USED FURNITURE? Come and see our selection of new unfinished furniture — rockers, children's furniture, bedroom furniture, roll top desks, bar stools and lots more.
THE WHITE WOOD SHOPPE
Royal Oak Shopping Centre
479-1222

GARAGE SALE — 3272 WHITEhorn Ave. Wednesday 10 a.m. to 9 p.m. Kenmore washer and dryer, $200. Umbrella clothesline and patio table, $25. Chrome cycle, $20. Electric appliances, wigs, clothing, cedar, toys, pictures, and many miscellaneous.

BARRELS
Tops are on. Can be washed out for water storage or cut for incinerator use. Priced at $2.95 ea.
MOQUADES MARINE SUPPLY
1052 Wharf St. 383-1341
1274 Wharf St. 382-8258

HARMONY SOVEREIGN GUITAR and bicycle built for two. Both excellent condition. 386-0305.

AVACADO GREEN ROYAL INalis 2-speed dish washer, excellent condition, 1 year old. $300. 384-0291.

GIRLS' CLOTHING, SIZE 6X-8. $20 for all. 478-3391 between 10 a.m.-7 p.m.

AIR COOLER PURIFIER, wringer washer, double cement laundry tubs. 382-2992.

ALL WOOL CHINESE RUG 8'X10' with underlay. Also "Celanese" Trilan rug,

120 GARDEN SUPPLIES

LAWN MOWER, GAS POWERED, good condition $20. 478-6229.

Fertilizer

WELL ROTTED HORSE MANURE $8 per pickup load. 478-2055.

Plowing, Rotovating and Cultivating

GENERAL ELECTRIC ELEC-TRAK
Lawn, gardens, light industrial tractor with a complete line of attachments. No noise, no gas, no pollution.
RAWLINGS PLUMBING and HEATING CO. LTD.
625 HILLSIDE AVE. 388-7311

COOPER TRACTOR SERVICE, mowing, rotovating, grading, seeding, plowing, and all related services. Reasonable rates, estimates without obligations. 477-1122.

DON'S TRACTOR SERVICE
Rotovate, plow, grass cutting, loading and hauling. 477-3913.

Top Soil, Rocks and Fill

SCREENED TOPSOIL WITH MANURE and sand added. $10.00 per yard delivered, minimum 6 yards. Garden sand $4.00 per yard. Road gravel. E. Nixon Ltd. Phone 385-2333 or 385-5642.

COBURN EXCAVATING LTD.
No. 1 Rich, black soil, $6 per yard, orders all sizes. Sack soil, cow, horse and chicken manure, $1.75 bag. Can be seen if you wish. 386-8503.

NO. 1 SCREENED TOP SOIL, mixed with sand and manure. 7 yds., $45; 14 yds. $85. Guaranteed 100%. 478-3322.

BEST QUALITY BLACK SHREDDED soil. Delivered or will load your ½-ton or trailer. 383-1532.

125 PETS AND SUPPLIES

I AM A REGISTERED FEMALE Collie, Champion stock, my owners have to sell me because they're moving. I am well-behaved, but spoilt, and I like lots of love. If I sound like your kind of Dog, please phone, 382-1104 or 477-5454.

PUREBRED LONG-HAIRED Dachshunds. 1 female, 10 months. 1 male, 1½ years. Both good dispositions. $60 each. 652-1088.

FREE TO COUNTRY HOME only, 2-year-old spayed Golden Lab cross, very friendly and good with children. 385-4757 after 4:30 p.m.

URGENT! MUST SELL TWO purebred Weinmaraner pups, $50 each. Phone 384-0511 before 6 p.m., 112-743-2606 after 7 p.m.

WE HAVE 2 LOVELY ST. BERNARDS and many other nice dogs and puppies. Good Shepherd Shelter, Mill Bay. 743-5569.

SMART, ADORABLE 9-WEEK-old Shepherd Husky pups, must be sold soon. Please phone 479-5792, after 5 p.m.

PUREBRED REGISTERED standard smooth Dachshund puppies, 9 weeks old, had shots. 479-6880.

STANDARD POODLE PUPPIES Both black and brown, beautiful, gentle, champion lines, registered. 592-2949.

AQUARIUMS, EXTRA LOW prices. Must sell before end of week. 479-7970.

BOXER PUPS, REG. PURE breed, champion sired. Phone 588-2516.

MAYDON POODLE VILLA, reg'd puppies, terms arranged. Grooming, stud services. 743-2493.

WANTED: SIAMESE STUD SERVICE, need not be registered. 592-3283.

FREE TO LOVING HOME, adorable 8 week old Elkhound-German Shepherd. 479-8515.

BORDER COLLIE CROSS PUPS, orange kittens. Country homes only. 479-5868.

BLACK LABRADOR RETRIEVER registered pups. Field champion sired. Port Alberni 724-1320.

HEALTHY PUREBRED BLACK Lab pup, 6 weeks old, males $25, females $20. 478-4902.

SMALL GREY CAT NEEDS LOVING home. 592-7260, 382-5820.

RABBITS FOR SALE $1.00 478-5082

CHOICE SILVER MALE POODLES, registered, 8 weeks. 478-1475.

PUPPIES FOR SALE PART SAMOYED $10. 478-6037.

FEMALE AFGHAN FOR SALE. Registered. Phone 598-1745.

BEAUTIFUL BUNNIES. PETS only, $2. 478-4571.

FISH TANKS, EXCELLENT CONDITION, anxious to sell. 479-7970.

HEATHERBELLE SCOTTISH terrier puppies. Phone 479-2651.

SAMOYED PUPS FOR SALE. $50. 384-6768.

STUD SERVICE REGISTERED purebred white poodles. 479-8586.

MONTH FEMALE ALASKA MALAMUTE. Phone 652-2867.

QUIET SPAYED 18-MONTH DOberman, $100. 386-6967.

GERMAN SHEPHERD PUPS, $10. 642-3672.

9 MONTHS PUPPY, FREE TO good home. 385-1567.

5-GALLON AQUARIUM WITH accessories. 652-2751.

CHIHUAHUA TERRIER MALE puppies, $40, evenings. 478-5254.

127 CHICKS, POULTRY, HATCHING EGGS SUPPLIES

LAYING HENS, 8½ MONTHS. 656-1954 or 656-4966.

128 LIVESTOCK SUPPLIES AND EVENTS

THOROUGHBRED, FANTASTIC buy, jumped 5' in Calgary, U.S. also and placed well. In prime, good horse all round and also has international jumping potential. Ask for Mr. Carley or Ron. 592-1124.

GENTLE, FRIENDLY, 5-YEAR-old bay mares 15.1 hands, reasonably well-trained. $500. 4-year-old black mare, 14.2 hands, Western or English, sacrifice sale, $250. 652-1777.

LEARNING TO RIDE IS FUN AT Broadmead Equestrain Centre's Beginner's School! Come and bring a friend! For information call our office, 652-3553 and ask for Leslie.

HANDSOME, REGISTERED, thoroughbred gelding, 8 years old; spirited; $300, or will trade for gentle riding mare. 478-3172 afternoons or evenings.

16 YEAR OLD BOY FOR HIRE Has experience with horses. Will take care of horses or other livestock in Saanich Penninsula area while you are on holidays. 652-3139.

FOUR YEAR OLD HALF-ARAB thoroughbred. New tack included. Responsible home only. $550. 383-4058.

NUMBER 1 HIGH QUALITY SECond cut hay. $1.75 per bale. Also first cut hay for sale. Phone 656-2231.

HEREFORD COWS WITH calves at foot, also Hereford cross Heifer. Please call after 6 p.m. 652-2794.

3-YEAR-OLD JERSEY COW WITH 3 months Angus Heifer calf, $450. Two 15-month-old Hereford heifers, $300 and $325. 478-6301.

REGISTERED HALF ARAB hay mare, 10 years, plus English saddle as new $500 inclusive. 758-2883 Nanaimo.

GENTLE BUCKSKIN MARE, 15.3 hands, perfect beginner's mount, western and English, $300. Phone 477-5252 after 6 p.m.

2 YEAR OLD REGISTERED ½ Arab Gelding, 14 hands, exceptionally gentle nature for children. Western broken saddle. 477-3267.

13.1 HAND GREY WELSH GELDing, experienced rider and good home essential. 598-4220.

MUST SELL 3-YEAR-OLD HALF-thoroughbred gelding, green broken. $250 or offers. 478-1407.

GELDING, 5 YEARS OLD, 14 hands, open to reasonable offer. 656-4244, after 8 p.m.

HAY FOR SALE. $1.50 PER bale or $60 per ton. 656-1955.

GOOD FAMILY MILK COW. 479-3359.

BRED REGISTERED SHORT horn heifer. 642-5737.

OAT HAY FOR SALE. $80 PER ton. 652-3306.

NO. 1 HAY IN THE FIELD, $2 per bale. 479-1750.

BAILED HAY. $1.25 PER BAIL Phone 748-9973. Duncan.

HAY FOR SALE 479-6761

130 HEAVY EQUIPMENT AND MACHINERY

MOBILE CRANE
on rubber, 25 ton grapple and argo-matic. Ready for logging, clam, crane work, etc. Absolutely top condition. Best offer (Wayne 724-0218 after 6 p.m.)

CAT No. 12. MOTOR GRADER
81 Series in very good and clean condition. $6,000. 384-6539 or 112-923-5671.

1966 FORD DIESEL BACKHOE and loader. Excellent condition. Price $5700. Can be seen at 970 Dunford.

JOHN DEERE BACKHOE, model 3010, factory rebuilt engine, $4,000. 1610 Island Highway or phone 478-1113 or 478-2822 evenings.

1971 J.D. 400 BACKHOE LOADER, deluxe cab, 3200 hours, excellent condition. 746-5443.

FOR SALE
Columbia Logging Trailer, sub frame and water tank. 383-9286.

TOMAS LOADER, MODEL 1200G, with Tandem trailer. 383-8464.

135 FARM IMPLEMENTS

MASSEY-FERGUSON FARM lawn and garden tractors. Light construction machinery. Your local dealer.
M and H Tractor and Equip. Ltd.
6429 Pat Bay Hwy. 652-1752

FOR SALE
Will deliver farm cultivator rig for 3-hitch tractor. Phone Ron at 385-9568 between 7-8 p.m.

WANTED: TRACTOR MOUNTED mower, 6-7' bar. 652-2009.

148 LEASE VEHICLES

PURCH —A— LEASE

A New Toyota or Used Car

First month's deposit delivers a new or used car or truck of your choice. Pay monthly payments until you have established your down payment. All payments apply to purchase price. ONE HOUR DELIVERY O.A.C., BANK FINANCING UP TO 60 MO.

MR. OSINCHUK
Purch-a-Lease Mgr.

NEW CARS

74 1200 2-DR. SDN.	$68 Mo.
74 1600 WAGON	$76 Mo.
74 CELICA LT.	$92 Mo.
74 CELICA ST.	$99 Mo.

USED CARS

74 GRAND AM	$165 Mo.
74 VENTURA	$101 Mo.
69 CHEVELLE Convt.	$98 Mo.
71 MONTE CARLO	$110 Mo.
68 MUSTANG FB	$78 Mo.
67 CUTLASS (air)	$76 Mo.
68 FIREBIRD Convt.	$80 Mo.
69 CUTLASS Convt.	$68 Mo.
69 TOYOTA, auto.	$58 Mo.

TRUCKS

74 HILUX P.U.	$79 Mo.
74 FORD F250 P.U.	$130 Mo.
74 GMC Custom	$128 Mo.
72 FORD Van	$90 Mo.
71 FARGO Van	$82 Mo.
73 CITATION Motorhome	$320 Mo.

Please call personally
MR. OSINCHUK
Purch-a-Lease Mgr.
386-3516
Out-of-town — Call Collect
METROCAN HOLDINGS LTD.
624 Finlayson D.L. 8156

150 CARS FOR SALE

GEM Motor Sales

382-7195

'73 TOYOTA Corolla	$2095
'72 POLARA 2 dr. HT.	$2495
'70 TOYOTA Crown 4 dr.	$1995
'70 IMPALA 2 Dr. HT.	$1995
'69 MONACO 2 Dr. HT.	$1295
'68 CHEV. Stn. Wagon	$1495
'68 TORINO 2 Dr. HT.	$1895
'67 CAMARO RS 2 Dr. Htp.	$1795
'67 METEOR Convt.	$1095
'64 VALIANT 4 Dr. 6 Stan.	$295

480 Esquimalt Rd.
Motor Dealer Licence D5732

72 CORVETTE LT1 4-SPEED

Power brakes, steering, and windows, open to offers. 478-1954.

'68 MUSTANG GT. POWER steering, power brakes, 6,000 miles on 390, balanced lined board cams, dual point, headers, traction bars, new C6 trick trans., 4:11 posi traction, air shocks, new disc brakes, etc. $2,600 or offers. 656-5284.

'69 FORD XL, TWO DOOR HARD top, 429 cu. in., 3 speed auto, power steering power brakes, air shocks. $1,900. 383-0437.

1969 AUSTIN AMERICA, AUTOmatic, tested, excellent tires, very economical, ideal lady's car. Only $1100. 382-7383.

1968 CORTINA, AUTOMATIC, tested, excellent tires, radio, very economical, ideal lady's car. Only $925. 382-8670.

MUST BE SEEN! 1970 DODGE Challenger, R.T., 383 Magnum, magnificent paint job. 386-7945 or 384-2202.

1959 FORD 292 ENGINE, IN good running condition, body in air shape. Best offer. 656-4753 days.

62 PONTIAC 2-DOOR, 283 STANdard, floor shift, tac, 8-track stereo, must sell. 382-0758.

FOR SALE, TENT TRAILER, sleeps 4, $175. 1967 Honda 90, $150. 478-8884 after 5.

HARD TO FIND: 1960 RILEY 1.5. $500 or closest offer. 592-9860.

150 CARS FOR SALE

Brian Holley ANNUAL August V-O-L-V-O SALE!!

New - Used - Demos

OUR LARGEST STOCK EVER!

NEW
142 - 144
142 G.L. — 144 G.L.
145 Wagon
164 Luxury Sedans

STANDARD 4-SPEED

OPTIONAL AUTOMATIC

FULL COLOUR RANGE

74 VOLVO 144 auto., stk. 1642. Executive driven 4-door in dark green with beige cloth interior. Low miles! Tremendous family car.

74 VOLVO 144 auto., stk. 1647 General manager's personal demonstrator. Dark red exterior, burgundy cloth interior, radio, 4 wheel power disc brakes. Exceptional savings on new car price!

74 VOLVO 145 Wagon automatic, Stk. 1658 Very low miles on this yellow beauty. Tan interior and radio. Unbeatable value!

74 VOLVO 142 G.L. overdrive. Stk. 1657 Dark green, tan real leather interior, radio and quartz iodine lights. 4-speed and overdrive make this the most economical Volvo. Must be driven!

ALL CARRY BALANCE OF NEW CAR WARRANTY

USED VOLVOS

73 VOLVO 145 Wagon. Dark green with tan factory rack and radio. One owner, in immaculate condition. Must be seen!

69 VOLVO 142 G.T. A very rare model with 4-speed, overdrive and tach. Michelin tires, new paint.

68 VOLVO 122S wagon. One of the most popular Volvo models ever. One retired owner. Low mileage and immaculate.

Brian Holley MOTORS LTD.
FIAT VOLVO

SPECIAL LOW RATE BANK FINANCING!

SERVICE DEPARTMENT
NOW OPEN
6 Days a Week!
8 A.M. - 9:30 P.M.

3319 Douglas
384-1161
Dealer Lic. D6318

1965 VOLKSWAGEN WINDOW van, good condition, phone 598-6740 between 8:30 and 12:00 a.m. or 598-6689 between 5:30 and 7:00 p.m.

1970 TOYOTA CORONA 2-DOOR hardtop, excellent condition. Goes to highest reasonable offer. Call Jim at 386-0462.

'72 VW DELIVERY VAN, IDEAL for camper conversion, seven good radials, good gas mileage, asking $3300. 386-7866 after 5 P.M.

1969 MERCURY MONTEGO, MX station wagon, V8 automatic, power steering, good condition. $1500 or best offer. 478-5612.

'72 TOYOTA CELICA HARDTOP, 4-cyl., 4-Speed, B. Madsen Motors, 2691 Sooke Rd. 478-5011. D-5626.

1973 MUSTANG GRANDE V-8, 302, fully equipped, AM-FM stereo, $3500, No. 17, 820 Fisgard St.

'72 DATSUN 510, 2-DR., 4-SPEED, B. Madsen Motors, 2691 Sooke Rd. 478-5011. D-5626.

'70 MAZDA 1200 FASTBACK, 4-speed, B. Madsen Motors, 2691 Sooke Rd. 478-5011. D-5626.

'69 DATSUN 510, 4-SPEED sedan, B. Madsen Motors, 2691 Sooke Rd. 478-5011. D-5626.

'73 TOYOTA COROLLA 1600, 16,000 miles, tape deck, $2300. 388-9703, 5 to 7 p.m.

'66 GRANDE PARISIENNE 283, not tested. 4-door, hardtop. $600. 382-6830.

'65 FORD TWO DOOR SEDAN, custom 505, V-8 automatic, reasonable offer. 642-3644 anytime.

1964 VALIANT "SIGNET" HARDtop, slant six, automatic. Radio. Phone 477-2521 after 4.

1969 TOYOTA CORONA DELUXE, $1,500. Must sell, moving up north. 478-3993.

'71 MACH 1, RAMAIR 4, 4-speed, new rubber, offers 478-9168.

62 PONTIAC, REBUILT ENGINE, needs work, $200.00 386-2825 mornings.

1930 PLYMOUTH FINER, door, sedan, restorable. Offers. 479-1859.

61 ZODIAC, $225 OR OFFERS. 478-4929.

'63 CHEVY 4 DOOR, 6 CYLINder. Evenings, 479-5714.

1969 4 DOOR CHEVY TRAILER hitch, tested. 387-5864 after 5.

150 CARS FOR SALE

McCALLUM
DATSUN VOLVO
McCALLUM
1101 Yates at Cook
382-6122

'69 CAMARO 2-door hardtop. Automatic transmission, power steering, power brakes, radio, vinyl top.

'72 VOLVO 142E. Fuel injection, automatic transmission, metallic gold paint, radial tires, radio and LOW MILEAGE!

'72 TRIUMPH Spitfire

'73 DATSUN pickup, automatic, radio

'67 LAND ROVER 4x4. Hunter special!

'70 INTERNATIONAL SCOUT 4x4. All 'round recreation vehicle.

1971 VW 411, 4-spd., radio and fuel injection.

Dealer Lic. D6822

McCALLUM MOTORS LTD.
1836 Island Highway
Colwood Corners
478-1741

1974 CHEV. SUPER CHEYENNE, ¾-ton. Fully equipped.

1972 PINTO 3-door runabout, 3-speed.

1972 DATSUN 510, 2-dr., radio, automatic.

1971 VW Super Bug

1972 DATSUN pickup, 4 to choose from.

1973 DATSUN pickup and canopy.

Largest Selection of New and Used DATSUN PICKUPS on the Island!

BANK RATE FINANCING

NO DOWN PAYMENT

McCallum Motors Ltd.

Dealer Lic. D6820

SPECIALS

2936 DOUGLAS AT BURNSIDE
386-8385

'67 CHEVELLE S-W	$ 744
'66 FORD Auto	$ 612
'66 BUICK Wildcat	$697
'66 PONTIAC	$345
'65 PARISIENNE	$ 422
'64 FORD S-W	$412
'64 DODGE auto	$184

180 ISLAND HWY.
DUNCAN B.C.
748-2921

'65 PONTIAC Htp.	$ 329
'65 TOYOTA	$149
'65 VOLKS S/W	$751
'65 FORD ½-Ton	$771
'62 RAMBLER S-W	$172
'60 PONTIAC S/W	$149

Palm Motors
Dlr. Lic. No. D-8084

Wille Motors

GEHEMINI must see $2295
73 GREMLIN X V-8, loaded $3195
73 COURIER truck, camper $3895
72 DATSUN 510, 1-owner $2195
72 CORVETTE LT1 4-speed $3195
69 CHARGER full power $2295
69 FURY wagon, full power $2195
69 COBRA 428, 4-speed $2494
67 MUSTANG 390 stick $1695
67 FORD ¾-ton 4-speed $1895
67 CAMARO, V-8, auto. $1895
64 ACADIAN, S/W customized $1395
63 ENVOY stn. wgn., tested $290

3240 Douglas 382-2313
Dealer Lic. No. D-7366

SPORT WAGON (VISTA CRUISER) 1968 Buick, new tires, clean unit, 66,000 miles. All power options. Ideal for camping, towing trailer or boat. $2350. Phone 382-2261, 2700 Hamilton Rd.

1965 IMPALA, 2 DOOR, HARDtop, automatic, power steering, power brakes, radio, new tires, tested till July 1975. Nominal mileage. $650 or near offer. Phone 477-9204 or 477-8666 after 6 p.m.

64 PONTIAC Station Wagon, 283 V-8, automatic, power steering and brakes. Runs very well. $645. STRAIT MOTORS, 384-8191 or 382-2219. D-7821.

1969 ACADIAN (NOVA) $1000 16,000 miles on 327 motor, good rubber, interior etc. Requires major tuneup. One quarter panel damaged. 479-2286.

1967 COMET CALIENTE, 2-DOOR, hardtop, V8, automatic, power steering, Candy Apple Red with black top. Lady driven. Very clean. $1,195. 382-4989.

TESTED, 1964 PLYMOUTH, 318 cu. in. motor, with factory air conditioner, see at 1752 Lee Ave. after 4:30 p.m. $500.

1964 VOLKSWAGEN STATION wagon $900. 383-7906 383-8486, 388-1942.

150 CARS FOR SALE

Speedway
VOLKSWAGEN PORSCHE AUDI

SUMMER DEMO SALE

'74 DASHER 4-door station wagon, air conditioning, front-wheel drive, fantastic economy!

'74 DASHER 4-door sedan, radio, 4-speed, yellow in color.

'74 AUDI 100LS, sunroof, automatic, power steering, top of the line model.

SPORTS CARS

'74 ALFA ROMEO SPYDER 2000 convt. Mag wheels, AM-FM tape deck, and only 600 miles.

'73 JAGUAR XKE V12 convertible. AM-FM radio. Silver in color. Less than 10,000 miles.

'73 PORSCHE 914-2 litre. AM-FM radio, 5-speed transmission, less than 9,000 miles.

'71 MGB. White with black top, radio.

'69 MERCEDES 280 SL. Top of the line Mercedes. Immaculate condition. Fuel injected, removable hard top and soft top. Automatic and power steering.

CAMPERS AND TRUCKS

ONLY 2 LEFT
1974 VW Campers at
$6399

'70 WESTFALIA Camper. Raised roof, radio and ready to go.

'70 VW Camper Conversion

'72 VW WESTFALIA. Orange in color with radial tires.

'72 VW Camper Conversion. Propane stove and tank, ice box.

'73 VW WESTFALIA

'74 G.M.C. ¾-ton Sierra Grande. Automatic, tilt wheel, tape deck.

'73 FORD F250 ¾-ton Crew Cab. Automatic, power steering.

'72 TOYOTA HILUX and Canopy.

Speedway Motors Ltd.
971 Yates at Vancouver
Dealer Licence D-6055

385-2415

HONDA
HONDA car centre
386-6707
909 YATES

Business Is BOOMING

HERE ARE SOME TRADE-INS ON NEW HONDAS

ALL VEHICLES HAVE BEEN CHECKED

1965 ROVER. Good transportation	$ 689
1965 VAUXHALL St. Wgn. Blue in color	$ 809
1973 MAZDA PICKUP. 4-SPEED, RADIO. Beautiful vehicle	$2909
1969 CHEV Caprice 2 dr. hardtop	$149
1972 CORTINA GT	$2509
1969 VOLKSWAGEN	$1509
1962 G.M.C. "920" and custom built camper	$2809
1969 AUSTIN America 2 dr. low mileage	$1509
1971 TOYOTA Corolla "1200." Automatic transmission	$2009
1967 AUSTIN "1100" 4-door, 4-speed	$ 809
1963 VALIANT 2 dr. automatic	$ 877

NO REASONABLE OFFER WILL BE REFUSED ON THESE VEHICLES

Call STEVE COLE or ALEX CRONSBERRY today

Dealer Lic. D-8217

1947 JEEP STATION WAGON. Offers. 652-2463 anytime.

1970 MUSTANG BOSS 302. PHONE 479-4436.

150 CARS FOR SALE

DOUGLAS

VOLKSWAGEN PORSCHE AUDI

YOUR LARGEST VOLKSWAGEN DEALER ON THE ISLAND

BUY NOW!
WE NEED YOUR TRADE!
DOMESTIC OR IMPORT!
LARGEST TRADE-IN ALLOWANCE EVER!

Premium Select Used Cars

3 ASTRE, automatic	$3095
73 MUSTANG MACH 1 4-speed	$4995
73 CHEVY NOVA COUPE, automatic, power steering	$3395
73 VW Beetle, tape deck, 12,000 miles	$2595
73 VW 411 Wagon, 4 speed, 17,000 miles.	$4495
73 V.W. Window Van. Automatic, sun roof, radio, 18,000 miles.	$4995
73 VW WINDOW VAN. Radio, 4-speed	
72 CORTINA 2-door, 4-speed	$1995
72 VW-7-Passenger Bus	$4395
72 VW 411 wagon, automatic, radio	$3995
72 FORD ¾-ton Camper Special V8, automatic, disc brakes, canopy, 20,000 miles	$4795
71 V.W. window van, radio	$3595
70 CORTINA wgn., 4-speed	$1995
70 TOYOTA COROLLA, A.T.	$1795
69 V.W. bus. Radio	$2595
69 EPIC WAGON, 4-speed	$995
68 TORINO Sedan, 8, automatic	$1495
67 VW Deluxe Beetle	$1395
66 SUNBEAM 4-speed	$995

Immediate Delivery
Bank Financing

Douglas Volkswagen Ltd.
Porsche Audi
3329 Douglas Street

388-5466

Dealer Lic. D7052

Bad or Good Credit
WHO CARES!
WE DEAL!

Let us Help Re-Establish your Credit. WE FINANCE ANYONE — Separated, Divorced, Single, Male or Female. We guarantee Delivery in 10 minutes. BUY and PAY — SAME LOCATION.

Instant "NO-RED-TAPE" Credit

Palm Motors

2 LOCATIONS.
2936 DOUGLAS AT BURNSIDE
and
180 ISLAND HWY. DUNCAN, B.C.

We Finance Anyone
Buy Here—Pay Here

'68 LEMANS, 2 DOOR HARDTOP, needs motor and body work, $500, as is. Also '64 Beaumont convertible, 6 automatic needs motor work, good body, $200. 478-4248, after 5 p.m.

ECONOMICAL, CLEAN, RELIable 1961 Vauxhall Victor, just safety checked, only 5000 miles on new clutch, brakes, and exhaust system. $365. 386-3661.

MUST SELL 1974 PINTO STATION Wagon just out of showroom, save $500 on this car with all options. Radial tires, chrome roof rack, etc. 382-4805.

$500
Down. Balance bank financing on 1972 Chrysler, fully equipped. 478-9793, evenings.

'67 COUGAR, 289 V-8, automatic, new paint and new vinyl top. $1795. STRAIT MOTORS, 384-8191 or 382-2219. D-7821.

69 CHEVELLE STATION WAGON, 250-6 cylinder, auto trans., $1600 or best offer. 652-1037 after 5 p.m. please.

'64 CHEVY II NOVA, '68 MOTOR, mag wheels, black leather upholstery, nice shape. $800. 385-5375, 459 Ker Ave.

1962 FALCON, 6 CYLINDER AUtomatic, only 49,000 miles, a lovely car for $595. Trades considered. 384-5173.

MUST SELL 1974 VEGA STATION wagon, 4 speed, radio, GT interior, low mileage, $3100 or best offer. 385-8862.

'64 BEAUMONT STATION wagon, V-8, automatic, good tires, paint, excellent running order, $750. 383-7086.

SACRIFICE, LEAVING FOR AUStralia, must sell '70 VW Window Van, offers. 652-1615.

'68 VW DELUXE, $1250 382-9019

150 CARS FOR SALE

DRIVE WITH A SMILE TO

ENSIGN CHRYSLER PLYMOUTH

DOWNTOWN YATES AT COOK

YOU'LL MAKE BIG SAVINGS ON 1974's With Factory Air Conditioning

1974 PLYMOUTH FURY III 2-Door Hardtop with Air

1974 PLYMOUTH PLYMOUTH FURY III 4-Door Hardtop With Air

1974 PLYMOUTH WAGON With Air

GREAT SELECTION 1974 CHRYSLER DEMO'S All with Air

USED CARS ALL WITH 2 YEAR G.W. WARRANTY AND CITY TESTED

1973 CHRYSLER TOWN and COUNTRY STATION WAGON With Air

1973 LINCOLN CONTINENTAL 2-Door Hardtop With Air

1973 OLDSMOBILE TORANADO 2-Door Hardtop With Air

CHOOSE FROM OVER 100 TOP QUALITY ALL MAKES ALL MODELS

ENSIGN

Chrysler Plymouth Ltd.

Dealer Lic. D7349

DOWNTOWN YATES at COOK
386-2411
Open Weekdays Till 9:00

NEW AUSTIN MARINA 1800 c.c. STILL ONLY $3045

PLIMLEY
BRITISH CAR CENTRE
1010 Yates 382-9121
Dealer Licence D-5852

1969 MERCURY CYCLONE, 428 cu. in. cobra jet engine, a high performance car with lots of extras. $3200 or best offer. Phone Barry, 383-0404 between 4:30 and 7 p.m.

'63 Acadian Canso, 53,000 miles, Standard transmission, '64 VOLKSWAGEN BEETLE, 87,000 miles. Good condition. Call Mike Ellis, 386-1434 or 477-5724.

1969 CORTINA, GOOD CONDItion, clean and economical, $1225. 383-5274.

1967 COMET 289, AUTOMATIC, 60,000 miles. New front end. New paint. 3821 Cadboro Bay Road.

TWO U.S. MAGS, WITH 2 TIGER Paw 60 ss tires, good condition. 385-5288.

'67 RAMBLER REBEL, JUST tested, new brakes, good condition. Good buy at $700. 479-1317.

1965 COMET SEDAN, V-8, RADIO, automatic, asking $425. Phone 386-0455.

1967 VW BEETLE, GOOD CONDItion. 388-6816 after 6 p.m. weekdays.

150 CARS FOR SALE

METRO TOYOTA

See Toyotas Race
WESTERN SPEEDWAY
Aug. 3 and 4

69 Swinger 340, 4-Spd.
73 Toyota Cruiser FJ55
69 Super Beetle
73 Hilux
67 VW Westfalia
72 Chevelle 4-Dr. Sedan
40 Merc. coupe
70 Duster 340
74 Corvette
67 Cutlass (air)
73 Corona A.T. (air)
72 LTD Brougham (air)
74 El Camino
74 Alfa Romeo Spyder conv.
69 Mustang
68 Cadillac Fleetwood Brougham
72 VW Fastback
72 VW 411 wgn.
65 Mustang convert.
69 Firebird 4-Speed
66 VW Beetle
74 Pontiac Gran AM
73 Meteor Silver Anniversary, 2-dr., Htp.
65 Mustang F.B.
68 Dart Htp.
70 Townsend wgn.
70 Mustang convert.
74 Cad Eldorado convert.
73 Toyota Land Cruiser
70 Skylark wgn.
67 Olds. convert.
68 Chrysler 300 Htp. (air)
68 Mustang
74 Pontiac Hatchback
73 Mustang Grande
73 Celica
71 Monte Carlo (air)
69 Olds convert.
68 Dart 2-dr.
67 Mustang G.T.
67 Pontiac Htp.
74 Cutlass Supreme
71 Cutlass convert.
68 Firebird convert.
71 Pontiac Catalina 4-dr., Htp.
71 Corolla
74 Pontiac Grand Prix, loaded
74 Nova 4-dr., sdn.
67 Camaro 4-spd.
67 Cougar Htp.
67 Camaro 327 A.T.

ALL CHECKED BY
ESSO IMPERIAL CAR CLINIC

REMEMBER AT METRO ALL REASONABLE OFFERS WILL BE ACCEPTED. 100% FINANCING AVAILABLE.

OPEN
9 AM-10 PM
Metro Toyota Ltd.
624 Finlayson
Dealer Licence D6455
386-3516
386-3517

METRO TOYOTA

1969 BUICK SKYLARK STATION wagon deluxe with air, power steering, power brakes, chrome roof rack, power window, new tires, shocks, excellent condition, low mileage, $2,350. 479-7947.

1968 METEOR RIDEAU, TUDOR, fastback, power steering, power brakes, radio, 302 engine, regular gas, 70,000 miles. Immaculate. Asking $1300. 2058 Kings Rd. 592-6146.

'67 MUSTANG, 289 V-8, automatic, new paint, $1695. STRAIT MOTORS, 384-8191 or 382-2219. D-7821.

'72 AUSTIN MARINA SEDAN, 4-cylinder, 4-speed. B. Madsen Motors, 2691 Sooke Rd. 478-5011. D-5626.

TAKE OVER PAYMENTS ON good re-possessed cars. 382-3567.

53 CHEV 2-DOOR, TESTED TILL March '75. Offers. 478-4571.

150 CARS FOR SALE

S&H TOYOTA

TOYOTA Stock Never Better TOP DOLLAR On Your TRADE!!

'64 'VETTE
STINGRAY
IMMACULATE
SEE IT!

1973 VALIANT SCAMP 2-door hardtop with all the extras and only 9,000 miles. $3995

73 CORTINA de luxe, 2000 cc. 2-door, vinyl roof, radio. NOW ONLY $2795

73 PINTO automatic, radio, low mileage, yellow. Vinyl roof. $2995

72 TOYOTA COROLLA 1600, radio. $2595

72 TOYOTA HILUX, 28,000 miles. $2595

72 VEGA 2-door, 15,000 miles. A real nice car. Orange $2295

72 TOYOTA COROLLA coupe 1600 cc. Radio. $2595

72 AUSTIN MINI. Radial tires $1695

72 TOYOTA CORONA 4-door, automatic, low mileage, radio. Finished in red. $2895

72 TOYOTA COROLLA coupe, radio $2595

72 FIRENZA SL, 4-door sedan, automatic transmission, radio, 14,000 miles. Immaculate, don't miss this $1695

71 MAZDA coupe, radio $1795

71 TOYOTA MK II 2-door hardtop. Real nice car. $2595

71 VW BUG, automatic, orange and very clean! $2295

71 AMBASSADOR 4-door sedan. Low mileage and air conditioning. Small V-8, automatic, power steering, radio, new tires. $2295

70 TOYOTA MK II 4-door sedan, 4-speed, radio — a real nice car! $1995

70 TOYOTA Mk II Wagon, automatic, radio $2195

69 TOYOTA CORONA. Rebuilt engine and trans. $1595

67 VAUXHALL VIVA $695

64 CONSUL. Nice running car. Only $495

53 ACADIAN station wagon. Radio, real clean $595

59 CHEV station wagon $295

56 FARGO pickup. Reliable transportation $395

No Down Payment
BANK FINANCING AVAILABLE

SAUNDERS & HITCHMAN
Sales & Service Ltd.
3040 CADBORO BAY ROAD AT FORT AND EDGE BAY
DEALER LICENCE D5021
592-2471

AMC

SOME GREAT CARS FROM THE ORIGINAL GOOD GUYS!

'73 VOLKSWAGEN BUS
'72 VOLKSWAGEN BEETLE
'73 JAVELIN HARDTOP
'74 VEGA 2 DOOR
'71 DATSUN 510
'73 TOYOTA PICKUP
'73 PLYMOUTH TWISTER
'71 VALIANT SCAMP
'72 CHEVELLE HARDTOP
'72 PINTO 2 DR.
'71 FORD MID HARDTOP

Gordie Strongman
Tony Mortel
Bob Allison
Pat Penney

"AMC Good Guys"

REG MIDGLEY
MOTORS LTD.
736 Cloverdale
385-8756
Dealer Lic. D5383

'66 VALIANT, 65,000 MILES, closest offer to $500.00. Runs well 598-4006 6 p.m.-7 p.m.

150 CARS FOR SALE

HORWOOD MAZDA SALE!!!

73 MAZDA RX2 auto.
WAS $4295 NOW $3895

73 MAZDA 808 Cpe.
WAS $2895 NOW $2695

73 TOYOTA Spts. Cpe.
WAS $2995 NOW $2695

72 TOYOTA MK II auto.
WAS $3195 NOW $2695

72 TOYOTA 1600 Sdn.
WAS $2495 NOW $2295

72 VW, sunroof
WAS $2695 NOW $2395

72 MAZDA 808 Wgn.
WAS $2695 NOW $2495

72 MAZDA Pickup
WAS $2695 NOW $2395

72 MAZDA RX2 Sdn.
WAS $3195 NOW $2695

72 DATSUN 510 Sdn.
WAS $2895 NOW $2595

71 VW BEETLE
WAS $2295 NOW $2095

70 TOYOTA MK II auto.
WAS $2095 NOW $1895

70 MAZDA 1800
WAS $1995 NOW $1795

67 CORTINA
WAS $995 NOW $695

67 METEOR Wgn.
WAS $1495 NOW $1195

66 ENVOY
WAS $695 NOW $495

65 FAIRLANE Hardtop
WAS $995 NOW $795

65 PONTIAC Sp. Cpe.
WAS $1395 NOW $1095

64 FALCON Wgn.
WAS $1295 NOW $1095

PLUS
MANY MORE TO
CHOOSE FROM

NO REASONABLE OFFER
REFUSED.

HORWOOD MAZDA

385-1451

Johnson and Blanshard

DEALERS LIC. D-7222

THREE POINT MOTORS

69 LINCOLN CONTINENTAL in excellent condition throughout! $4995

70 CHRYSLER NEW YORKER. Very good 3995

73 MAZDA Rotary RX3 $3595

74 SUPER BEETLE only 1600 miles! $3095

71 VEGA Hatchback, excellent condition $2195

71 TOYOTA COROLLA $1995

71 MAZDA 1200 $1995

70 AUSTIN 1300 automatic. Low mileage $1995

66 ENVOY station wagon. Only 40,000 miles! Excellent condition. $1395

TAKE THE WORRY OUT OF BUYING A USED CAR BY BUYING IT AT

THREE POINT MOTORS LTD.

2620 Government at Hillside

385-6737

Dealer Licence D 6415

69 LINCOLN CONTINENTAL in excellent condition throughout! $4995

70 CHRYSLER NEW YORKER. Very good 3995

73 MAZDA Rotary RX3 $3595

74 SUPER BEETLE only 1600 miles! $3095

71 VEGA Hatchback, excellent condition $2195

71 TOYOTA COROLLA $1995

71 MAZDA 1200 $1995

70 AUSTIN 1300 automatic. Low mileage $1995

66 ENVOY station wagon. Only 40,000 miles! Excellent condition. $1395

TAKE THE WORRY OUT OF BUYING A USED CAR BY BUYING IT AT

THREE POINT MOTORS LTD.

2620 Government at Hillside

385-6737

Dealer Licence D 6415

EMPRESS

PONTIAC BUICK LTD.

WE RUN A VERY SIMPLE BUSINESS

68 PONTIAC PARISIENNE 2-door hardtop, V-8, automatic transmission, power steering, power brakes, radio, wire wheel covers. Finished in dark olive with black fabric interior. Very clean car attractively priced at $1595

72 DODGE COLT 4-door sedan, 4-cylinder, automatic transmission, radio. Very low mileage. Yellow with black interior $2095

72 GMC SUBURBAN V-8, automatic transmission, power steering, power brakes, radio, stereo tape player. 9-passenger model, all heavy duty. Finished in two-tone olive and white with dark olive interior. Very clean unit $4795

72 LE MANS 2-door hardtop. V8, automatic, power steering, power brakes, radio. Bucket seats, console shift. GTO front styling. Finished in metallic gold. $3695

71 BUICK SKYLARK coupe. Economy 6 cylinder automatic, power steering, radio. All new tires. Finished in metallic green with dark green vinyl trim. $2695

69 DODGE CORONET 440, 4-door sedan. V8, automatic, power steering, power brakes, radio. Finished in blue with dark blue vinyl interior. $1795

72 BUICK SKYLARK 2-door hardtop. V8, automatic, power steering, power brakes, radio. Finished in orange with fawn vinyl interior. Very clean car. $3295

VANCOUVER ISLAND'S LARGEST SELECTION OF GOODWILL USED CARS

OPEN 9-9 WEEKDAYS TO SERVE YOU BETTER!

382-7121
2867 DOUGLAS AT TOPAZ

Open 9 'til 9
Sat. 9 'til 6

Dealer Licence D 7326

PHIL
MERRETT MOTORS

9732 5th ST. SIDNEY

'73 MONTE CARLO V-8. Auto. Bucket seats, console shift, power steering and brakes.

'72 RANCHERO 352 Cleveland Trevor Towing package, one owner, local car. Low mileage, brakes, Radio.

'67 CAMARO 396 4-speed, Power steering, Radio.

'67 AUSTIN 1100 4-door sedan 4-speed, radio.

656-5551

DEALER LICENCE No. D-8232

J. C. MOTORS

'74 ASTRE wagon AT $4795
'73 CHARGER V-8 auto $3495
'72 CORTINA 4-speed $1995
'72 MONTEGO GT $3795
'71 DATSUN 240-Z 4-speed $3[illegible]
'71 PINTO auto $1995
'69 CADILLAC Sedan de Ville $3695
'68 DATSUN 4-speed $1795
'68 TORINO 4-speed $1995
'68 COUGAR V-8 auto. $2095
'67 CHRYSLER 300 Htd. $1395
'66 FORD sedan, V-8, AT $ 695
'66 OLDS Cutlass V-8, A.T. $ 995

837 YATES ST. 384-0921
Dealer Licence No. D-8191

'65 METEOR MONTCALM. 2-door hardtop. Good motor, power steering, power brakes, vinyl roof, bucket seats, console. Needs some body work. Tested to May '75. $400 or best offer. 388-4897.

'66 RAMBLER CLASSIC, 4-DOOR sedan, 6-cylinder automatic, deluxe radio, new tires, exhaust, shocks, brakes, tested till July '75, very clean. $775 or best offer. 385-2118.

'64 BEAUMONT Hardtop, new paint, 283 V-8, automatic, $995. STRAIT MOTORS, 384-8191 or 382-2219. D-7821.

1967 VOLVO 122S, MICHELINS, cibies, discs, excellent condition, $1,700. 382-1802.

1961 OLDS, 4-DOOR HARDTOP, good running order, $250 or best offer. 592-4565.

972 VW BEETLE, TAPE DECK, gas heater, new tires, 26,000 miles, $2195. Phone 477-6683.

1963 MERCURY COMET, EXcellent condition. Must sell. $950 Call Gord at 477-5974.

1962 FORD FAIRLANE, EXcellent shape, but needs new trans mission. $300 firm. 384-1502.

64 CHEV. IMPALA, $295. PHONE Larry 386-6707 8 p.m. to 5 p.m.

1967 COUGAR XR7, 390, GOOD condition, $1995. 479-2468.

1965 COMET, $500 OR BEST offer. 478-1303.

69 TOYOTA COROLLA, 2 DOOR wagon. $1,600. 652-2069, after 6.

1972 LE MANS. FINE CAR priced right. 479-7429.

Cornell

CHEV/OLDS

Cadillac

CHEVROLET TRUCKS

WINNEBAGO

Sales/Service 385-5777

O-U-T THEY GO!

Must Clear the Deck

MAKE YOUR Reasonable Offer

74 GREMLIN X V-8 Standard radio.

74 VEGA estate wagon, auto, radio.

74 VEGA HATCHBACK, auto., radio, vinyl roof.

74 VEGA HATCHBACK, 4-speed, radio.

73 PINTO squire wagon, auto, radio.

73 CHEV. Impala, 2-door hardtop, V-8, auto, power steering and brakes, radio.

73 CHEVELLE 4-door, V-8, auto., power steering and brakes.

73 VEGA HATCHBACK, auto., radio.

73 NOVA 6, automatic, power steering, radio.

73 CHEVELLE 4-door, 8, automatic, power steering, radio.

73 VEGA station wagon, automatic, radio.

73 CELICA, EQUIPPED.

73 CHEV. Impala 2-door Htp., V-8, automatic, P.S. and P.B.

72 CORTINA Station wagon, 4-speed, radio.

72 NOVA 6, automatic, radio, power steering.

72 CHEV. BEL AIR 4-door, V-8, automatic, power steering, power brakes, radio.

71 CADILLAC El Dorado, equipped, including air.

71 CHEVELLE, 8, automatic, radio.

71 FORD GALAXIE, 8, automatic, radio, power steering, power brakes.

71 FORD 4-door, 8, automatic.

71 VEGA 2-door, 4-speed, radio.

71 VEGA 2-door, automatic, radio.

71 CRICKET 4-door, 4-speed.

71 MUSTANG fastback, V-8, automatic, power steering, power brakes, radio.

71 FIRENZA 2-door, 4-speed, radio.

70 VW FASTBACK

70 FALCON 4-door, V-8, automatic, radio.

70 MUSTANG MACH 1, V-8, 4-speed, radio.

70 MAVERICK, 6-CYL., STANDARD, RADIO.

69 TOYOTA MK II 4-door.

69 FORD XL, 8, automatic, radio, power steering, power brakes, buckets, console.

69 RAMBLER AMBASSADOR, 8, automatic, radio, power steering, power brakes, air conditioning.

69 CORTINA GT, 4-speed, radio.

69 ACADIAN 2-door, V-8, automatic, radio.

69 PLYMOUTH station wagon, automatic.

69 CORTINA wagon, 4-speed, radio.

68 MUSTANG Fastback, V-8, auto., power steering and brakes, radio.

68 CHEV. sedan, V-8, radio.

68 VW 4-speed.

68 EPIC, automatic, radio.

68 CHEVROLET 4-door, 8, automatic, radio.

68 CHEVELLE 2-door hardtop, V-8, automatic, radio, power steering, power brakes.

67 DODGE 4-door, 8, automatic.

66 PONTIAC 8, automatic, radio, power steering.

66 CHEVELLE sedan, 6, automatic, radio.

65 CORVAIR 4-speed.

65 FALCON 4-door, 6.

65 CHEV. 4-door, V-8, automatic, radio, power steering.

64 CHEVY II wagon.

TRUCKS

73 FORD ½-ton heavy duty, V-8, automatic, power steering, power brakes, radio.

74 CHEVY ½-ton, V-8, automatic, radio, power steering, power brakes.

71 IHC SUBURBAN, V-8, automatic.

68 CHEV. V-8.

68 GMC ½-ton and camper, 6-cyl., 4-speed.

Cornell

CHEV/OLDS

Cadillac

CHEVROLET TRUCKS

WINNEBAGO

Sales/Service 385-5777

3050 Douglas (opp. Mayfair)
385-5777 'til 9 p.m.
Dealer Lic. D. 5388

METRO

ALFA ROMEO

SUPER LOT IN SIDNEY

TRUCKS

74 FORD ¾-ton pickup, A.T., P.S., P.B., 8,000 miles.

74 JIMMY 4x4, power steering, brakes, auto.

74 GMC ¾-ton. Full power.

73 DODGE ½-ton Adventurer. Loaded.

73 TOYOTA HILUX P.U.

73 GMC ½-ton, V-8, auto., full power, heavy duty

72 DODGE ¾-ton van, 8, auto.

72 GMC SUBURBAN 4x4, P.S., P.B., Auto.

72 FORD 1-ton Super Van, Auto., P.S., P.B.

72 MAZDA 4-spd. and canopy

71 TOYOTA LAND CRUISER 4x4

71 FARGO van, ¾-ton auto.

71 VW 7-passenger bus

69 FORD Club Wagon, V-8, auto.

67 DODGE 1 ton, automatic and camper.

MOTORHOMES

73 V.W. WESTFALIA. Like new.

73 22' Citation Hi-Liner motorhome, only 600 miles.

67 V.W. WESTFALIA camper

CARS

73 CELICA, 2 to choose from, one auto., one 4-speed.

73 MATADOR 2-dr. hardtop, full power.

73 CORONA 2-door hardtop, auto.

72 ALFA ROMEO Berlina

'72 DATSUN 510 2 door, auto

72 RENAULT S.W. 4 spd.

64 VW BEETLE

64 RAMBLER 6, std.

NO REASONABLE OFFER REFUSED

IMMEDIATE DELIVERY ON ALL 1974 ALFA ROMEOS

2000 GTV
2000 SPYDER
2000 BERLINA

656-4311
656-2821

METROCAN HOLDINGS LTD.
D 8156

1973 GREMLIN X LOADED Only 16,000 miles, take pickup or van in trade. D-5576

VICTORIA JEEP
HILLSIDE at ROCK BAY

1956 CHEVY, 2-DOOR HARDTOP, Bel Air, completely stock, excellent condition. $1,200. 598-4000 after 6:00 p.m.

'64 BUICK SKYLARK, 2 DOOR hardtop, V-8, automatic, bucket seats, new paint, tires, etc. 479-385-6552, after 5:30.

Z-28

1970 Camaro, 350 - 360 h.p. headers, mags, automatic. 479-3280 after 5:00 p.m.

68 FIREBIRD, 350 V-8, AUTOMATIC, power steering, power brakes hilackers, mags, excellent condition. 385-4648.

'64 MALIBU Convertible. Rebuilt 6-cyl. motor, automatic. $1195. STRAIT MOTORS, 384-8191 or 382-2219. D-7821.

'71 JAGUAR XKE COUPE, 4.2 litres, 31,000 miles, good condition, 384-9549 after 5:30 p.m.

'72 PINTO, 3 DOOR RUNABOUT, excellent condition, $2,195. 478-2284.

'64 RAMBLER, DRIVES WELL $275. 479-8642 or, 386-9919, after 5 p.m.

GRAND PRIX 1969, ALL POWER, tilt wheel, new radials $2,500. 479-7722.

'55 PONTIAC 2 DOOR HARDTOP, needs transmission, good motor, first $50 takes, 386-6683.

'67 COUGAR, NEEDS BODY work, $800 firm. 1225 Glyn Rd. 479-1987.

MK IV LINCOLN, EVERY extra, as new. 386-8424, D1516.

WORLD OF PLEASURE LTD.

1 MAZDA R100, MODIFIED motor. Tuned up. New tires. $2,000 or closest. Phone 477-5407.

1971 PINTO AUTOMATIC, WHITE vinyl top, radio, immaculate, $1800 or offers, 386-6891.

1963 COMET 4 DOOR SEDAN, good motor, radio, very clean, reasonable, 385-8049 after 6.

'64 PONTIAC, 4 DOOR SEDAN, V-8 standard, runs well, $325. 478-1686.

'65 STRATO-CHIEF, 6, STANDARD shift, two door. Good condition. Runs real nice $500. 478-5327.

1967 FORD WAGON, GOOD CONDITION. Also 1966 Oldsmobile 98 2-door hardtop, 642-3079.

'63 OLDS 394, POWER STEERING and brakes, good condition. $400. 385-6970.

'66 MUSTANG CONVERTIBLE 289 automatic. April tested. 1388 Begbie Apt. 3, 3-6:30, $1,000 firm.

'60 CHEV BISCAYNE GOOD MECHANICAL condition $200. 652-1712.

1969 VW FASTBACK FOR SALE. $1000 even. 385-5917, Brenda.

1965 FORD STATION WAGON, good condition, $950. 478-5329.

'57 VW VAN 592-0825

1959 FORD FAIRLANE 500, 1919 Fernwood Rd.

DePAPE

Get in on a "BUY"

Sports Cars

'73 TRIUMPH Spitfire Rdster.
Radio, Tonneau cover, only 15,000 miles. Sharp.

73 DATSUN 240-Z
Only 11,000 miles, one owner, 4-speed, mags, radials, radio. Like new. Hurry.

72 MGB
Radio, tonneau cover, radial tires.

'71 TRIUMPH TR6
Roadster. Radials, tonneau cover, radio, great car.

71 TRIUMPH GT 6 PLUS
New paint, new tires, excellent condition.

'74 COUGAR XR7
Power steering, power brakes, radio, vinyl top, only 6,000 miles. Beautiful car.

'73 MAVERICK
V-8, automatic, power steering, adio, de luxe interior, only 6,500 miles, one owner, traded to us, with extended 24,000-mile warranty that is transferable. See it soon, it's new.

73 VOLVO GRAND LUX
Fuel injected, radial tires, leather upholstery, stereo. A real beauty with only 12,000 miles. Hurry for this one.

72 DODGE DEMON
340 V-8, 4-barrel, radio, automatic, P.S., P.B., striping. Very clean, one owner.

72 Austin Marina
Radio, low miles, lots of Room. Great Economy.

72 MUSTANG MACH 1
351 Cleveland with special manifold, heads and carb, one owner, ready to go. Automatic, power steering, power brakes.

72 METEOR MONTCALM
1-door hardtop, V-8, automatic, power steering, power brakes, vinyl top. Only 19,000 miles, exceptional.

72 CORTINA
2-door, 4-speed. Excellent condition. A real buy on this one.

'71 LINCOLN Mk IV
Factory air, power windows, dual power seats, stereo, absolutely immaculate, drive it soon.

'71 VEGA G.T.
Mags, raised letter, whitewalls, pin striping, spoiler, sharp.

69 COMET SPORT COUPE
302, V-8, automatic, power steering, reduced for immediate sale.

'69 DATSUN
4-door tested and ready to go.

'65 VOLKSWAGEN
1500, radio, new tires, new clutch.

Mini Home
'69 FORD V-8, Demand Water, Flush Toilet, Propane Stove and Fridge, Loads of Cupboards and Sleeping Room. Tested. A FANTASTIC BUY. HURRY!! $3995

'69 FORD VAN
Camperized with only 11,600 miles, V-8, automatic, radio, curtains, exceptionally nice.

DePape Motors Ltd

384-8035

ALL CARS inside for your shopping comfort. DRIVE INSIDE PARKING & SHOWROOM

760 JOHNSON STREET

Rear of Shell Station
Dealer Licence No. D6302

1973 DATSUN 610, 4 DOOR sedan, 3 speed automatic with radio. This luxury sedan is finished in metallic blue with beige interior. Independent suspension for a smooth comfortable and safe ride. Famous overhead cam shaft engine and front disc brakes. For personalized service, Terry Cramp, 382-6122 or 592-9388 anytime. McCallum Motors Ltd. DL 6822.

1971 DATSUN 1200 FASTBACK, 4 speed transmission great gas economy. Call Terry Cramp, 382-6122 or 592-9388 anytime. McCallum Motors Ltd. DL 6822.

1970 AMBASSADOR 4 DOOR sedan, vinyl roof, air conditioning, this is a premium car. Second owner. Low mileage, 52,150. 592-6267.

1974 LUXURY CHEVROLET Estate wagon, power brakes, steering and windows, radio, woodgrain, roof rack, tilt wheel, 3100 miles. 385-2431 days, 477-3163 evenings.

1969 FORD LTD, P.S., P.B., 4-door, 5 new tires, safety tested till October 31st, S.O. car clinic tested, $2,300. 477-8839.

1955 FORDAMATIC 4-DOOR, 8-cylinder, 18,000 original miles, beautiful condition, $1,250. 478-6301.

'73 NOVA 2-DOOR, 6-CYL., AUTOMATIC. B. Madsen Motors, 2691 Sooke Rd. 478-5011. D-5626.

'68 BEAUMONT 2-DOOR HARDtop, V-8, auto. B. Madsen Motors, 2691 Sooke Rd. 478-5011. D-5626.

'74 MAVERICK SEDAN, 3,300 miles, cost $3,980. Best offer over $3,500. 386-3010.

'65 DODGE, SELL FOR PARTS or whole (running), offers. 652-3582.

1973 CORVETTE STINGRAY, 454, 4-speed, metallic blue. Phone 384-5182 after 6:00.

'71 TOYOTA LANDCRUISER, S.W.B., 4-wheel-drive, best offer, 656-4753 days.

1970 DUSTER, EXCELLENT CONdition, $2,200 or best offer. 386-2885 after 5.

1969 CORTINA 1600 GT, GOOD condition, best offer. 9386 Ardmore Dr., 656-2050.

'61 BUICK LESABRE, ANY offer over $295 considered. 383-5638.

SUBURBAN MOTORS

North on Douglas

HOME OF LINCOLN, MERCURY, METEOR, MONTEGO, COUGAR, COMET, BOBCAT, CAPRI AND FORD TRUCKS.

INTERMEDIATE, COMPACT and SMALL CAR SPECIALS

73 CORTINA 2000, 4-speed, radio, vinyl roof SPECIAL $2495

73 MONTEGO 4-door, V-8, automatic transmission, power steering, power brakes, radio, vinyl roof SPECIAL $3895

10 CERTIFIED MECHANICS TO SERVE YOU!

72 CORTINA 4-door 2000, 4-speed, radio SPECIAL $1695

72 TORINO 4-door, V-8, automatic transmission, power steering, radio, vinyl roof SPECIAL $3295

72 VOLKSWAGEN Super Beetle, 4-speed, radio SPECIAL $2295

71 VALIANT 4-door, V-8, automatic transmission, radio SPECIAL $2295

EXPERT BODY AND COLLISION REPAIRS

70 MAZDA 1200, 2-door, 4-speed, radio SPECIAL $1495

70 DATSUN wagon, automatic transmission, SPECIAL $1595

69 TOYOTA COROLLA 1200, automatic transmission SPECIAL $1295

69 VIVA 2-door, 4-cylinder, 4-speed SPECIAL $1295

PRESTIGE!!!

68 T-BIRD, 4-door, V-8, automatic transmission, power steering, power brakes, power windows, radio. SPECIAL $2295

Many More To Choose From

LEASE!!
71 COMET SPECIAL
Power steering, power brakes, automatic, vinyl roof.
12-36 month lease
Lease Dept.

PARTS DEPT. HOT ROD SPECIAL!!

'51 CLEVELAND COBRA JET
Partial drop-in engine
ONLY $1475 Exchange

Open Saturdays 'till 4:30 p.m.
10 P.M. Mon. - Fridays

SUBURBAN MOTORS

WIDE OPEN UNTIL 10 P.M. WEEKDAYS

6 P.M. SATURDAY

2377 Douglas St. 386-6131

Dealer Lic. D-5904

peter pollen ford

7-DAY MONEY-BACK GUARANTEE

73 T-BIRD luxury equipped $7695

73 TOYOTA Corolla, Automatic, radio $3095

71 METEOR station wagon $2795

69 MAZDA "1500" Sedan $1195

73 MUSTANG Mach 1, 4-speed. Like new $4395

73 GRAND TORINO Hardtop, fully equipped $3895

73 PINTO Station Wagon $3395

70 METEOR S-33 Hardtop $2595

68 CHRYSLER New Yorker $1495

64 VALIANT $ 695

71 CORTINA $1095

70 VIVA $1295

68 ENVOY Station Wagon $1095

TRUCKS

65 G.M.C. window van $1495

1970 G.M.C. ½-ton V-8 Pickup $2395

1969 ECONOLINE van $2595

1967 INTERNATIONAL Panel $995

1971 MAZDA pickup and canopy $2595

PETER POLLEN FORD SALES LTD.

1660 Yates 384-1144

Dealer Lic. D-6830

SUMMER SALE

73 DODGE CHARGER SE 16,000 miles.
was $4595 now $4395

72 FIRENZA 2-dr. Htdp., 4 speed
was $1695 now $1495

71 PINTO 2-dr. 4 speed
was $1995 now $1750

71 CRICKET 4 dr., 4 speed
was $1995 now $1750

70 CORTINA 2-dr. standard
was $1395 now $1150

70 CHEV. Biscayne 4 dr., 8 automatic
was $1795 now $1495

69 FALCON station wagon 302 automatic
was $1595 now $1250

69 ENVOY 2 dr. standard
was $995 now $755

68 PONTIAC 4 dr. 8 power
was $995 now $850

67 DART 4 dr. Htb. 6 automatic
was $1695 now $1395

64 BEAUMONT V-8, 2-dr. hardtop
was $395 now $295

G. C. M. MOTORS LTD.

D7197

780 Goldstream Avenue
478-3242

1968 OLDS DELTA 88, HYDROMATIC, 455 cu. in. motor, level-all trailer hitch. A-1 running condition. Asking $1695. 384-7762.

1955 FORD METEOR 4-DOOR hardtop, automatic, one owner, good condition. $250. 655 Linkleas. 598-2807.

'68 DATSUN 510, 29,000 MILES, tested, radials, radio, etc. $1,800.00. 382-4179.

1969 VALIANT, 34,000 MILES, tested to June, 1975, $1600 or nearest offer. Phone 477-8140.

1963 CHEV. $200. 4-DOOR sedan. Recent engine overhaul. 478-7193.

1973 CUSTOM FORD 500 STATION Wagon, 9,000 miles. $4,900. 383-9757.

'69 VAUXHALL, 4 DOOR, 4 speed, good condition, $900 or offers. 382-0754.

1962 CLASSIC BUICK ELECTRA, 4-door hardtop, all power, good condition, $795. 592-0765.

'65 COMET, $500 OR BEST offer. 478-1203.

1972 VOLKSWAGEN WINDOW van, phone 384-3677.

1970 CYCLONE SPOILER, TAPE deck, 429 cu. in. Call 477-2811.

1969 DELUXE VW BEETLE, $1,100. 383-6280.

64 METEOR CONVERTIBLE. Good condition. Offers. 477-6758.

1961 VW WINDOW VAN, TOP condition. $750. 386-3738.

'64 AMBASSADOR, 2-DOOR hardtop, 327, automatic, 478-4742.

1962 VALIANT, 2 DOOR, RED, good working order. 598-3266.

151 SPORTS CARS

'68 TRIUMPH GT6, RADIALS, wire wheels, Cibie head lights. $1,695. 54,000 miles. 384-1730.

'68 TR 4A I.R.S. IMMACULATE inside and out. $2,750 firm. 385-1253 after 6 p.m.

'59 M.G.A., SOME PARTS, $800, or trade for pickup of equal value. 478-8854.

'69 TR 250 I.R.S. EXCELLENT condition, radio, new paint, good interior. 592-1941.

1967 MGB GT, GOOD MECHANICAL condition, new paint, $2,300 or best offer. 383-6856 evenings.

1973 MGB, EXCELLENT CONDITION, $3700. Phone 747-5273, Shawnigan Lake, after 5.

'72 CAPRI, SILVER, 4 SPEED, excellent condition. De luxe model. Phone 382-4346 after 5.

'66 MGB ROADSTER, EXcellent running condition, $1195. 384-5321.

CLASSIC VOLVO, P-1800 SPORTS, 477-6578.

'74 CORVETTE, PANEL TOP fully loaded. 592-3658.

1972 TRIUMPH GT6, LIKE NEW. Metro Toyota, 386-3516. D.L. 6455.

The Garden City Collection of 'Great Ones'

Performance Sports Cars

'74 CAMARO 350
'74 CELICA 5-speed
'74 VETTE panel top
'73 CAPRI 4-speed
'73 COMET GT V-8
'73 GTO 400
'73 VETTE Roadster
'72 MALIBU 350
'71 MGB Roadster
'71 LE MANS 350
'70 DUSTER 340, Hi-Po
'70 GTO 4-speed
'70 SUPER BEE 383, 4-speed
'70 RANCHERO 351
'70 CAMARO Rally Sport 350
'70 'CUDA
'69 CHARGER 383 Magnum
'69 SUPER BEE 4-speed
'69 VETTE Roadster 4-speed
'69 ROADRUNNER 383
'68 CAMARO 4-speed
'68 ROADRUNNER 383 4-speed
'68 RANCHERO
'68 COUGAR XR-7
'68 COUGAR 4-speed
'67 BEAUMONT SS 396, 4-speed
'66 VETTE 327 Sharp
'66 VETTE 427
'66 GTO Tri-power
'65 MUSTANG 4-speed
'65 MUSTANG GT 289, Hipo., Custom Paint

Leisure Vans

'72 DODGE "BUBBLE MACHINE"
'72 DODGE "PLAYMOBILE"
'68 GMC

ALL THESE LEISURE VANS COME EQUIPPED WITH V-8 AUTOMATIC, CUSTOM PAINT, CUSTOM INTERIOR, MAGS, WIDE OVAL TIRES.

All trades accepted

GARDEN CITY Auto Sales Ltd.
2978 Douglas

South of Mayfair Shopping centre
Dealer Licence No. D-5605

1957 AUSTIN HEALEY, 106, metallic silver blue., 3 tops, new exhaust system, excellent throughout, must be seen, asking $1,995. 592-7245.

'68 CORVETTE CONVERTIBLE, 327, 350 h.p., good paint, new tires, exhaust, carpet. 385-8874 after 6 p.m.

1967 ROVER TC, NEW RADials, brakes, recent engine overhaul. Excellent condition. $2,000. 592-0284 between 5:00-6:30 p.m.

1973 CAPRI V6, HEADERS, spoiler, all the extras, low mileage, as new, offers. Phone 388-9019 after 6.

1970 FIAT 124 SPIDER SPORT convertible 5 speed, mags, low mileage, 1 owner, $3295. 478-5387.

CLASSIC POSSIBILITIES
1960 M.B. 220 S. Closest to $800. 658-1093

'62 MG MIDGET, NEEDS SOME work, $250 firm. 477-3000.

'62 TR4, $1150. 1008 HILLSIDE AVenue. 382-1192.

153 TRUCKS AND BUSES

FARGO DUMP
1967 — CT800 Series. Complete with 10-12 yd. body and hoist bogie rating 40,000 lbs. Front axle 18,000 lbs. Power steering, 10-20 tires, condition and appearance good.
PRICED $6,450
Trades Accepted—Terms Arranged
B.C. MACK TRUCKS LTD.
760 Topaz Avenue
Phone 388-9926, evenings 592-0510

1971 FORD 200 VAN V-8 Automatic $3295; 1970 Wagoneer V-8 auto, power steering and brakes, $3795; 1971 Jeep Pickup V-8 4-speed, power steering and brakes $3795; 1969 I.H. Crew Cab Pickup 4-wheel drive, $2795. D-5578.

VICTORIA JEEP
HILLSIDE at ROCK BAY

1962 WILLYS JEEP, 2-WHEEL drive. Easily removable. Factory hardtop and door, 2 spare tires and rims. New brakes, steering, exhaust and rubber. Asking $650. Leave name and number for Paul at 598-4943 or leave message at C and C Taxi.

'69 FORD ECONOLINE HALF ton window van, 6-cylinder standard, long wheel base, extra seats, excellent condition. Call Bob Dobish, McCallum Motors, Colwood lot, 478-1741 or 478-5784. D 6820.

67 INTERNATIONAL TRAVELall, power steering, power brakes, automatic transmission, air conditioning, power tail gate, luggage rack. A-1 condition. 474-9306 or 592-9075.

1973 TOYOTA HILUX PICKUP, 4 speed transmission, heavy duty bumper, West Coast mirrors. For personalized service Terry Cramp, 382-6122 or 592-9388 anytime. McCallum Motors Ltd., DL6822.

HOLIDAYS?
1971 GMC Vandura, suitable for conversion. Only 29,000 miles. Phone Charlie Peterson at Empress Pontiac Buick Ltd. 382-7121 or 592-0458. DL 7326.

1968 FORD F800 CABIN CHASSIS, 391 motor, 5 and 4 trans, 34-M rear end, air brakes. Asking $6200. Port Renfrew Trucking Ltd., Port Renfrew, B.C., phone 112-647-5532.

'68 FORD F700 18' ALUMINUM van, one owner, 24,000 GVW, 2-speed axle, roll-up rear and curbside doors. Topsy. $5,000. 477-2722.

1972 FORD ½ TON, 100 SERIES, automatic, power brakes, custom cab, radio, heavy duty suspension. Very clean, extra gas tank, low mileage. 658-5685.

FORD TANDEM GRAVEL TRUCK 850 — new 534 motor, new tires, 10 yard steel box. Telephone Campbell River, 923-6116.

1968 3-TON GMC MOVING VAN, mechanically perfect, rear and side doors, hydraulic lift tail gate, very low mileage. 598-6194.

TRUCKTOWN 386-1711
Everything in Trucks
On Bay St. below Government St.
2525 Bridge St.

BRAND NEW DATSUN ½-TON pickup, fully equipped.
McCALLUM MOTORS LTD.
1101 YATES D.L. D6822 382-6122

'63 CHEV ½-TON PICKUP. Good condition, $800. 592-0656 after 5.

'62 FARGO V-8, 4 SPEED, NEW rear tires. Split rims. $400 or offers. 478-7507. Ask for Lance.

PART AND BODY KARMANN Ghia for sale, front end damage. 592-2052.

1968 DATSUN PICKUP, NEW tires, good all around condition. $1100. 386-8544.

1948 FORD PICKUP, CAMPER, tested, priced for quick sale. 383-1000.

1973 350 SIERRA GMC ¾ TON, 20,000 miles, immaculate shape. $5000. 382-3772.

1970 DATSUN TRUCK $1500. NEW clutch, radiator and battery. 537-5322.

'72 CHEVY CREW CAB, LOW mileage, low price. 748-2990. Duncan.

'68 AUSTIN PICKUP, GREY, good condition $500 or offers. Kelvin, 598-7628, 5-7 p.m.

1966 CHEV 1-TON VAN, EXcellent condition, asking $1500. 479-4062.

1966 MERCURY 6 CYLINDER, ½ ton pickup. Positraction, split rims, $1100. 477-3689.

1959 VW CAMPER, GOOD CONDition, tested, new tires. 477-3747.

MACK TRUCKS.
Clark. 592-0510.

1964 MERCURY ½ TON, $750. 479-4768

DRIVE WITH A SMILE TO

ENSIGN

Dodge TRUCKS

AND RECREATION VEHICLE CENTRE

QUADRA at CALEDONIA

NEW DODGE TRUCKS WITH EXTENDED WARRANTY

FOR IMMEDIATE DELIVERY

- Pickups
- Vans
- Sportsman wagons
- Cab and chassis
- Stake bodies

NOW ON DISPLAY

BON VI VANS By SUNDIAL

See the PADDY WAGON and RUMPUS ROOM INTERIORS

Built on DODGE VANS For the Young at Heart

Good Selection USED Pick-ups, Vans, Camping Units

ENSIGN Chrysler Plymouth Ltd.

TRUCK DIVISION QUADRA at CALEDONIA

386-2411

Ask for Truck Sales.

Dealer Lic. D 7348

1956 CHEV ½-TON, NEW brakes and exhaust. Dome lights and mirrors. Excellent shape. $300. 5924 Sooke Rd.

'73 COURIER, WITH CANOPY, $2,895, will consider, car up to $500 as part payment. Phone 383-3725 after 6.

'73 FORD ¾-TON, CAMPER SPEcial and '73 Bronco. Vanguard camper, $6,600. Both excellent condition. Phone 385-7542 after 6 p.m.

LEN BARKLEY INTERNATIONAL
New and Used Trucks
517 Herald St. 388-5508

'70 FORD RANCHERO PICKUP, V-8, automatic, tested. B. Madsen Motors, 2691 Sooke Rd., 478-5011. D-5626.

'72 DATSUN 1600 PICKUP, TESTed. B. Madsen Motors, 2691 Sooke Rd. 478-5011. D-5626.

'69 CHEV ¾-TON P.U., V-8, 4-speed. B. Madsen Motors 2691 Sooke Rd. 478-5011. D-5626.

'73 CHEV BLAZER, FULLY AUtomatic, will take trade, asking $5500. 383-9915.

1969 FORD ECONOLINE, 200 super van, fully camperized. Best offers. 385-2852.

1971 FORD ¾-TON, 4-SPEED, solid, $31000, cash only. After 6. 652-3128.

965 ECONOLINE PARTLY CAMperized. Good running condition, recently tested. $900. 383-6805.

1965 INTERNATIONAL TANDEM truck with 24' furniture box. Offers. 385-6960.

1968 DATSUN 1300 PICKUP, LOW mileage, excellent condition, $1450. 652-2285, evenings.

1950 GMC 1 TON FLATBED, EXcellent running condition. $550. Phone 383-5104.

BUS — 12 PASSENGER, DEluxe, 6,000 miles, 1974 Dodge. We need larger one. $6,250. 386-2431.

1978 CHEV BLAZER, FULLY AUtomatic, will take trade. 383-9915.

BUY, SELL, OR TRADE THROUGH CLASSIFIED

DIAL 386-2121

158 TIRES

"PIRELLI"
STEEL BELTED
RADIAL TIRES
205-15-Size only
$52.50 ea. exchange
"CHARGEX"
or
PAY DAY TERMS
at
D & D TIRE
1620 Blanshard St.
382-7283

$ UNIROYAL 750X15 EIGHT PLY summer tires and 5 GM 6 hole rims for above. All new. 383-2488.

160 PARTS, ACCESSORIES

Sears
RECONDITIONED
ENGINES

Motor problems? Buy a reconditioned motor from SEARS with a 24,000-mile guarantee. Call Gary, John or Frank at 388-9111 (local 251). Call today.

Simpsons-Sears Ltd.

OUR NEW LOCATION
Your Car's "Heart" is the BATTERY
Sure Start Every Time GET an "ACME"
LOWEST PRICES IN TOWN
Delivered and Installed
FRANCIS BATTERY and TIRES LTD.
2150 Blanshard Street

PARTS FOR CHEVVY II STANDARD transmission, power steering unit, windshield wiper motor, power brake unit, heavy duty Sabre saw, 4 cylinder motor. 382-5233 after 6:30.

'68 LEMANS, 2 DOOR HARDTOP, needs motor and body work, $500, as is. Also '64 Beaumont convertible, 6 automatic, needs motor work, good body, $200. 478-4248, after 5 p.m.

FOR SALE DODGE, 4 SPEED transmission, with Hurst shift to fit 273, 318 or 340. A-1 condition. Also Dodge rear end, 1 new GM crankshaft 1 full race cam. Phone 383-3272 after 5.

MARK TEN C.D. IGNITION SYSTEM does save gas and eliminates 3 out of 4 tune-ups. Details from Trans-World Enterprise, 1817 Douglas, 385-1941.

ALLEN SCOPE WITH VOLTS, TACHOMETER and AMPMETER. Complete with timing light. Offers. Phone M. C. McLean, 382-7224, before 10:00 a.m.

CHEV 302 WITH 12½ TO 1, TRW pistons, 4 bolt main been balanced—needs work. Z-28 solid lifter cam and lifters. Wanted garage to rent. 386-7051 after 6.

RADIATOR REPAIRS, FAST TOP quality repairs at Maurice's Auto Body, 427 Bela St., phone 384-3121. Located behind the Burnside Pay and Save Gas Station.

428 AUTOMATIC TURBO HYDROmatic trans., stock 428 parts. Must sell. Fits 352-390 engine. Offers. Dave, 382-5254.

'64 VALIANT, 2 DOOR, STEERing parts, hood, fender, deck lid, doors, prices excellent. No reasonable offer refused. 477-5414.

WANTED: FENDERS FOR '55 Chev, 4 door Belair. Phone after 6 p.m. 382-3793.

2 CHEV 14" CHROME REVERSE with G-60 Uniroyal Tiger Paws, $125 479-4478.

1964-65 CHEVELLE BEAUMONT parts, 2-door hardtop, 4-speed consol. 592-1073.

'67 PONTIAC PARTS. 477-5648

'53 CONSUL PARTS. 1128 Empress Ave.

'68 MGB REBUILT ENGINE, new brakes, etc. 592-9043.

WANTED CHEV ENGINE, 1950 to 1954. Phone 478-3682.

COMPLETE 1964 MORRIS 1100. Offers. 652-2463 anytime.

1958 AUSTIN FOR PARTS OR fix up. 386-3666.

56 CHEV FOR PARTS. PHONE 388-6025 after 6 p.m.

ONE CARTER 4 BARREL CARburator, $25. 382-4300.

36 H.P. VW ENGINE, $150 OR offers. Phone Cliff 385-4274.

166 CARS AND TRUCKS WANTED

WANTED FOR CASH
Sport Cars
Luxury Cars
Muscle Cars
Import Cars
Compact Cars
Motorhomes
Trucks
Motorcycles
HIGHEST CASH PRICES PAID FOR LOCAL PREMIUM AUTOMOBILES PAID FOR OR NOT!
DePAPE
760 JOHNSON STREET
(REAR OF SHELL STATION)
384-8035
DePAPE MOTORS LTD.

We Buy Cars and Trucks
EVERY DAY
(PAID FOR OR NOT)
Is Yours For Sale?
INSTANT CASH
TOP PRICES PAID
TRY
FAIRWAY
AUTO BROKERS
384-1412 950 Yates St.
(24-Hr. Phone Service)
D-5039

SHELBOURNE AUTO MART Ltd. 1640 Cedar Hill X Rd. 477-9166 We Buy Cars — Instant Cash

WANTED: 1970 DODGE OR VALiant car, 225 slant-6 motor. Phone 384-9826.

PRIVATE PARTY WANTE MEDIum or larger cars 1966-73. 479-2810.

WANTED: 1100 OR MINI BODY in good shape. 478-6661.

WANTED CLEAN '62-66 CHEVY II or similar. 479-4280.

168 CAMPERS, TRAILERS AND MOTOR HOMES

S. J. PEDEN LTD.
your
VANGUARD DEALER
In Stock
FOR IMMEDIATE DELIVERY THE FULL RANGE OF THE POPULAR
Vanguard Campers

JUST ARRIVED
See the popular 20-ft. Vanguard mini-motorhome, priced right at $12,415.

TRADE-INS
74 VANGUARD 21 ft. 5th wheel self-contained $5995
74 JAYCO hardtop tent trailer sink, stove, spare, ice box, $1595
67 SCAMPER, jacks, oven, toilet $2095
Canopy to fit import truck $ 250
8' ALUMINUM canopy $ 175

VAN TOPS
Yes, we supply and install fibreglass van tops.

CAMPER RENTALS
If you have a truck and require a camper reserve now!

PARTS AND ACCESSORIES
If you're building a camper, trailer, or boat, or converting a van or just modifying what you have be sure to see our large assortment of SINKS, FRIDGES, ICE BOXES, INSULATION, HOT PLATES, ROOF VENTS, WINDOWS, SPRUCE FRAMING PANELLING, TOILETS, LIGHT FIXTURES, HEATERS, WATER TANKS, TABLE LEGS and many, many other useful items.

OPEN 9:00-5:00, Mon.-Sat.
UNIT SALES LOT OPEN TILL 9:00 THURS. AND FRI.
S. J. PEDEN LTD.
DI. 7338
2855 Quesnel St.
386-3464

EMPRESS
Leisureland
Victoria's Headquarters
For
GMC TRUCKS
SECURITY Campers
SECURITY Motorhomes
and
BARTH Motorhomes
2524 DOUGLAS
FOR PROMPT AND COURTEOUS SERVICE
382-7121
or
382-5331
Empress Pontiac Buick Ltd.
Dealer Lic. D 7340

impala
IMPALA'S BIGGEST SALE $ EVER $
TENT TRAILERS
Examples:
LIONEL 60 reg. $895 NOW $825
LEISURECRAFT reg. $1095 NOW $995
APACHES 10% discount
MOTORHOMES
(and Minihomes)
EXAMPLES:
18' JAMBOREE reg. $12,895 NOW $11,995 loaded
25' EMPRESS reg. $18,995 NOW $17,495
TRAILERS
16' SPRITE Alpine reg. $2995 NOW $2795
SKYLARKS 10% discount
NO TRADES
TENT TRAILERS
BOOK RENTALS NOW
PROPANE
Open every day except Monday
Impala Camping World
10077 Galaran Rd. off Pat Bay Hwy. in Sidney
656-3504
D.L. 7358

FOR RENT, $50 A WEEK OR for sale, 20' trailer, on beautiful water view and treed lot. Whalebone Beach, Gabriola Island. Only $11,900. 479-8462.

'71 ROADWAY TRAILER, sleeps 6, fridge, furnace, stove, toilet, mirrors, jacks, $2,250. 652-1920.

EXPLORER TENT TRAILER with add-a-room, $200, offers. 11' Knight aluminum trailer, $700, offers. 479-5359.

15' TRAILER, SLEEPS 4, EXcellent condition, $995, or best offer. 477-8895, 1919 San Fernando Place.

HARDTOP TENT TRAILER, EXcellent condition, also miscellaneous equipment. Offers. 385-1656 after 6 p.m.

FOR RENT, 17½' TRAILER, fully self-contained, set up at Shawnigan Lake east side. Reserve now. 743-5316 or 477-4147.

1974 FLEURY MOTORHOME, 19' steel frame. Used 15' travel trailer, $1200. Jackson's 974 Goldstream. D-6000.

1971 10½' CAMPER, THREE-WAY fridge, stove with oven, toilet, furnace and jacks. $2,450.00. 642-5189.

1973 TRAILER, 18', ALL FACILITIES. New condition. Phone 598-1922.

CAPILANO CAMPER FOR DATsun, etc., ice box, stove, $750. 642-5748.

1968 SOFT TOP TENT TRAILER with add-a-room, $370 firm. 385-1872.

'71 22-FT. FORD MOTOR HOME, fully equiped, consider trade. Phone 478-1248.

1972 FACTORY BUILT CANOPY, sleeps 2. 382-4645.

1972 FACTORY BUILT CANOPY, sleeps 2. 382-4645.

16 FT. TRAILER, SLEEPS 6. $800 or best offer. 479-4529.

TENT TRAILER, SLEEPS 4, $125. 658-5931.

Looking For
A Tent Trailer?
Take a Look
At The Fabulous
SUNDOWNER
'At Amazing Prices'

MODEL 436
De luxe in every way, with features like 3-way fridge, furnace, 3-burner stove, sink, water tank inside, outside water propane tank, spare tire, jacks, torsion ride axle, solid insulated roof, drapes all around, sleeps six, solid door, vinyl bunk ends, crank-up, all this plus much more for only
$2450.24

MODEL 426
A lightweight tent trailer, just dandy for the family of six. All conveniences like a stove, sink lights, water tank and furnace for cold evening use. Complete with solid insulated roof and vinyl bunk ends to wait out any storm. See this beauty today and take advantage of our special low price, while they last, only
$1938.00

MODEL 416
This is it. The lightweight de luxe tent trailer you've been looking for. Everything you'll need is in this one. Ice chest, stove, sink, water tank, spare tire and drapes, plus it has a solid aluminum roof for your boat, vinyl bunk ends, cupboards galore, step, front crank and wheel, torsion ride axle and it sleeps six. Top quality and economy priced at only
$1550.34

COASTLINE
TRAILER CENTRE
1915 QUADRA ST.
388-6021
"TRY US YOU'LL LIKE US"
Dealer License No. D-7405

CLEARANCE SALE!
ON
1974 ARISTOCRAT Trailers
FROM
$3995
ONLY 2 LEFT
1 — 18' Tandem
1 — 20'6" Tandem

HORWOOD MAZDA
385-1451
Johnson and Blanshard
DEALERS LIC. D-7222

LAYTON WEEK-N-DER COUNTRY SQUIRE GEM TOPS
DROP IN AND SEE the new WEEK-N-DERS 8 ft., 9 ft., 11 ft. models also the new IMPORT MODELS
72 SPRITE "400" trailer, 3-burner stove, 3-way fridge, porta-potti, furnace. WAS $2295 NOW $2100
NIMROD tent trailer $295
'67 17-ft. SCAMPER trailer, fridge, furnace, toilet, stove and oven, sleeps six, very clean. WAS $2095 NOW $1995
'66 12-ft. BILTRITE trailer, 2-burner stove, ice box, very light $ 789.00
—CAR TOP Sleeper $ 89.95
—LINDAL Canopy $ 175.00

Trailer Rentals
BOOK NOW—VACATION AT SHAWNIGAN LAKE MOUNTAIN VIEW TRAILER PARK
In a new 22'-COUNTRY SQUIRE
$140 PER WEEK

Dominion Motors
1709 BLANSHARD ST.
(Across from Hudson's Bay Parking Lot) VICTORIA, B.C.
385-3547 Dlr. No. D-3516

FENNELL'S TRAILER SUPPLIES
Parts — Propane — Repairs
Profiled Aluminum
GALAXIE CAMPERS
SPORTSMAN CANOPIES
Summer Hours
Open 7 days a week
6459 Pat Bay Hwy. 652-2511

DOGWOOD TRAILER SALES
PARTS — PROPANE
RENTALS
RANDELL TRAILERS AND CAMPERS 478-6841
2630 Deville Road
Dealer Licence D-7410
Highway 1 and Millstream Rd.

VAL-BAR HARDTOP TENT trailer, propane stove, sink, roof racks, spare tire, aluminum screen door, 110 wiring, lots of storage. Excellent condition. $950. 656-4810.

8-FT. CAB-OVER CAMPER, 1-year-old, stove, icebox, water tank, sink. Sell or swap for tent trailer in value of $900. 385-2372 weekdays only.

RENT HARDTOP TENT TRAILERS AND MOTORHOME G.C.M. Motors Ltd., 780 Goldstream Ave., 478-3242. D7197.

1965 DODGE VAN, SUITABLE for conversion to camper. 5685. Phone 479-1617 days or 479-5613 evenings.

NEW FORD SUPERVAN, FIBREglass Top, all utilities, power brakes, steering, hand crafted interior, offer considered. 598-2396.

WANTED: MINI HOME TO RENT for 1 week minimum in month of August or Sept., impeccable references. 479-2734.

HARDTOP TRAILER TO RENT. Available July 29 to August 18. Again available August 26. 386-7302.

'74 10½' CAMPER, BUILT BY "Kit Company" in U.S.A. sleeps 7 or 8, front kitchen, 4 hydraulic jacks. 478-2284.

17½" CAMPER, SLEEPS 6 COMfortably, electric toilet, fridge, stove. Brand new condition. Offers, please. After 5 p.m., 598-6905.

1972 FACTORY BUILT CANOPY, sleeps 2. 382-4645.

16 FT. TRAILER, SLEEPS 6. $800 or best offer. 479-4529.

TENT TRAILER, SLEEPS 4, $125. 658-5931.

HARD TOP TENT TRAILER. $900. 385-8963.

AMC
"ORIGINAL" GOOD GUYS
GREAT CAMPER BUYS!
Brand New PARKLANE Hardtop Tent Trailers
$998
WHILE THEY LAST!
One Only
Used Tent Trailer
$395
'71 FORD ¾-ton complete with new PARKLANE 10½' deluxe camper
'73 VOLKSWAGEN Safari. VW's Most Deluxe Camper
'71 DATSUN Pickup with camper

REG MIDGLEY
Motors Ltd.
736 Cloverdale Ave.
Dealer Lic. D5383
SAVE
$300 to $350
at
PURVIS FLACK
JULY INFLATION FIGHTERS
'74 SCAMPER 16'
SLEEPS 6, STOVE, FURNACE, 3-WAY FRIDGE, TWIN PROPANE TANKS. REGULAR $3450.00.
JULY SPECIAL
$3150
'74 TAURUS 19½'
SLEEPS 6, STOVE, OVEN, FURNACE, FRIDGE, SHOWER, H-W HEATER, DUAL HOLDING TANKS, TWIN PROPANE TANKS, WHITEWALL TIRES, 12V POWER RANGE HOOD, 60 AMP BATTERY PACKAGE, ON TANDEMS. REGULAR $4250.00.
JULY SPECIAL
$3895
PURVIS FLACK
TRAILER SALES AND SERVICE
1080 GOLDSTREAM AVE. IN LANGFORD
478-8377
Open evenings Mon. through Fri.
DL 6909

De PAPE
MINI HOME
'69 FORD V-8, Demand Water, Flush Toilet, Propane Stove and Fridge, Loads of Cupboards and Sleeping Room. Tested. A FANTASTIC BUY.
HURRY!! $3995
DePAPE MOTORS LTD.
760 JOHNSON ST. 384 8035
(Rear of Shell Station) D-6302.

1964 FLEETCRAFT TRAVEL trailer, 14', in good shape. $1050. 479-3506.

1973 VW WESTFALIA CAMPER, 8,000 miles remaining on warranty, best offer for quick sale. 382-0836.

CANOPY AND ACCESSORIES for import truck. After 4:30 p.m., 478-3972.

TWO SOFT TOP TENT TRAILers with mattresses, $250, $350. 592-1073.

17' TRAILER, FULLY SELF-CONtained, $1750. 658-5773.

MONOMATIC TOILET, 12 VOLT, good condition, $135. 477-3496.

$675 8½', CAB-OVER CAMPER. 786 Harding Lane, Brentwood Bay.

169 MOBILE HOMES AND PARKS

GOLDSTREAM
MOBILE HOMES LTD.
PARAMOUNT PREMIER
MONARCH AND PARKWOOD
Modern park space available with all purchases
2885 Trans-Canada 478-1751
2994 Jacklin 478-8391
Dealer Licence No. MCD 25026-7
OPEN 9-9

NEW MODULAR HOME
2 bedrooms, furnished, washer, dryer, fridge, stove, 4 piece bath, parking space on waterfront property in Sooke, lot rent $65. Phone 642-3261 or 642-3585.

BRAND NEW HOMES
On pads in LOVELY FAMILY PARK in Greater Victoria area. Your low down payment on bank financing. Call now COLLECT. Mr. Watts, 388-0455.

1973 12X68 PARAMOUNT MOBILE home, parked on sea front, large lot in mobile home park. Will sell furnished or unfurnished. Phone before 6 p.m., 743-2413. After 6, 743-5336.

3 BEDROOM, 1972, 12X68 SIERRA trailer, stove, fridge, washer and dryer. Wall-to-wall shag in living room and 2 bedrooms, completely set up in Sooke. Available Sept. 1. Please call after 6 p.m., 385-8576.

DOUBLE WIDE, 24X48 MOBILE home. On location at present, with swimming pool, but must be relocated within 3 months. Call 478-8303.

IMMACULATE FULLY FURnished mobile home, expanded two bedroom. $3,500. 382-0664 or 383-9298.

FULLY FURNISHED TWO BEDroom mobile on Langford Lake. Adults. 478-4948.

WAGON TRAIN
HOMES LTD.
EXCLUSIVE LISTINGS
Site No. 56 HIDDEN VALLEY, 12x52 Haralex, included in price: Fridge and stove, washer-dryer. Large sundeck, nice lot, in adult section.
1973 OLYMPIAN, including furniture, fridge, stove, washer, dryer. Site No. 103 HIDDEN VALLEY.
Site No. 98 HIDDEN VALLEY, 12x66 Statesman. Included in price: furniture, appliances, washer and dryer and skirting.
Site No. 22 CEDAR CREEK 12x68—2 Safeway. Utility room, front living room, furnished except for master bedroom.
Site No. 14 STRONG'S TRAILER PARK, Sooke: 12x60—3 Country Lane (Neonex). Stove and fridge.
STRONG'S PARK 12x68—2 Chanc. All furniture except twin beds in master bedroom and pianorgan in living room. Includes color TV. Home less than one year old.
Sooke Lot, 12x64—3 HARALEX. Stove and fridge. Unfurnished.
IF YOU WOULD LIKE TO VIEW ANY OF THE ABOVE MENTIONED CONTACT YOUR NEAREST WAGON TRAIN OFFICE.
MILL BAY
Trans-Canada Hwy. at the flashing light
743-5571
SOOKE
6647 Sooke Rd.
642-5533
LANGFORD
974 Goldstream
478-7333
VICTORIA
2515 Government
386-3291
Dealer Licence No. D-1-148

BOB'S
MOBILE HOMES LTD.
D7454 386-3623
25 Crease Ave.
CLEARING ALL RECREATIONAL VEHICLES
Mini Homes 5th Wheels
Trailers, tent campers
15', 17' Travelaire
$3495 to $3750
14' to 16' Holidaire
$2795 to $3195
18' Nomad
Reg. $4195 Now 3995
5th Wheels 17' to 33'
29' 5th wheel, double insulation, storm windows.
Reg. $8995 Now $7995
Parts, Hitches
Jacks, Fridges

TRIANGLE HOMES LTD.
GENERAL LEADER PYRAMID, WESTBROOK KNIGHT, SQUIRE, PAGE
2435 TRANS-CAN. HWY.
478-1771
Dealer Lic. MCD 25171

Happy Valley HOMES LIMITED
Dealer's No. D-1837
2681 Sooke Road
478-8303
Park space available with all purchases
Choice of 4 different park locations
Good variety of stock selection

DOUBLE-WIDE MOBILE HOME, 24'x50', 3-bedroom, washer-dryer, 2 years old. $19,000. 385-0323 daytime, or 384-9863 evenings.

TOTE-EM TRAILER SALES
478-1041 Days 384-8791 Nights

1974 2-BEDROOM MOBILE home, fully skirted with space-saver shed. Call 478-9465 after 4.

178 SUMMER RESORTS

TWO CLEAN, FURNISHED cabins, indoor plumbing, fridge, stove, and fireplace, picnic, and swimming area. 1-bedroom $85, Monday-Sunday. 2-bedroom $95. 479-2207.

RIVERSIDE RESORT, RR 1, Qualicum Beach, B.C. S.C. units, heated pool, 7 acres park. Information and brochure on request. Phone 752-9544.

OCEAN FRONT HOUSEKEEPING cottages. Clamshell beaches, boats available, for adults seeking seclusion, on quiet peninsula. Spindrift Inn, RR 1 Ganges, B.C.

FURNISHED 2-BEDROOM HOME, rent by the week during August. Shawnigan Lake access. 743-5322.

BEACH CABINS — TEXADA ISland, $75 to $85 per week. 486-7360.

181 TOURIST ACCOMMODATION

ROSEBANK AUTO COURT, MILL Bay, waterfront cabins, fully furnished, from $65 a week, 743-5541.

185 CONVALESCENT AND REST HOMES

BEAUTIFUL MANSION IN ROCKlands. Licensed personal care home. Tray or dining room service. Nurse on duty. 24-hour care. Private room and bath. 385-4922.

PRACTICAL NURSE OFFERS room and board to elderly in Christian home, light nursing care given. 479-6955.

VACANCY FOR LADY, NO steps, tray service, nursing care, near sea. 382-7406.

NICE SUNNY ROOM IN SMALL rest home, good meals. 388-7426.

190 ROOM AND BOARD

SHEFFIELD MANOR, BRIGHT sunny room available for senior citizen. Reasonable rates, excellent meals, and home care. 383-1352.

QUIET GENTLEMAN TO SHARE, main floor, laundry, TV lounge central. 385-3547.

193 ROOMS TO RENT

COMFORTABLE SLEEPING rooms in quiet home on Joan Crescent. Available August 1st. $75 and $120. 386-6524.

193 ROOMS TO RENT

FULLY FURNISHED BED-SITting room, kitchen privileges, utilities supplied. Oak Bay Junction area, male working person, or student, available for 1 month only. 383-3141.

1 FURNISHED ROOM, $50 FOR middle aged man, non-drinker, near Jubilee Hospital, phone 658-8028.

SHARE HOUSE, 1, 2 OR 3 BEDrooms, Lakefront. Responsible singles only. Phone 479-7722.

SLEEPING ROOM. WORKING person. James Bay. Bus at door. 384-0859.

1 ROOM FOR RENT. CAN BE viewed at 2012 Fernwood Rd.

194 ROOMS WANTED

QUIET RESPONSIBLE PERSON looking for sleeping room in Sidney area. Please call 656-5983.

197 HOUSEKEEPING TO RENT

HOUSEKEEPING ROOM ESQUImalt, basement, single suite, with toilet and shower. Would suit student or pensioner, $60 per month. 382-6995.

3 BEDROOMS, SHARE KITCHEN and bath, on bus line close to UVic. Prefer ladies, or girls. 477-9447.

NEAR CRAIGDARROCH CASTLE, close to University bus lines, quiet location, $70. Available immediately. Phone after 5, 592-2265.

FAIRFIELD, NEAR PARK, stores and bus, clean room with small kitchenette, suite older lady. 382-1908, 383-5903.

FAIRFIELD, BEACON HILL Park, housekeeping room for gentleman. Available Aug. 15, $55.00. 382-1908 or 383-5903.

NICELY FURNISHED ROOM With kitchen by Aug. 1, $60.00. 383-6195, 930 Russell St. off Craigflower.

YOUNG WORKING PEOPLE TO share house in James Bay. 383-2622.

WELL FURNISHED FRONT main floor room, lady pensioner, 565 Washington Ave. 479-6955.

NICE, LARGE FURNISHED housekeeping for quiet gentleman, close in, $60. 382-4946.

RITZ HOTEL
719 Fort St. 383-1021

200 APARTMENTS TO RENT UNFURNISHED

Announcing the opening of
WINDSOR COURT
260 Gorge Rd.
PHASE ONE
NOW RENTING FOR AUGUST
—1- and 2-bedroom suites
1 bedroom suites from $180—$195
2 bedroom suites from $220—$260
—breakfast areas and 2 bathrooms featured in some suites
—Here is truly comfortable living in luxurious suites featuring:
—plush shag carpeting
—colored appliances
—14 cubic foot refrigerator
—large balconies
—excellent sound proofing
—Enjoy further advantages
—squash courts
—swimming pool
—sauna
—exercise room
—tennis court
—underground parking
—Within walking distance to shopping centres, bus routes.
—For further information call 384-5811.
MacARTHUR PARK ESTATES Ltd.

VERINDA PLACE APTS
2639 Fifth St.
READY FOR OCCUPANCY
Bachelor from $146.00
One Bedroom from $174.00
Two Bedrooms from $211.00
P. R. BROWN & SONS, LIMITED
762 Fort St. Ph. 385-3435

MORNINGSIDE WEST
(Larchwood and Laval)
3 bedroom Town homes featuring 2 and 3 bathrooms, full basement, low cost auto-oil heat, wall-to-wall carpeting, drapes, fridge, range, washer-drier, fireplace. 1220 and 1281 sq. ft. Byron Price and Associates Ltd., 385-2458.

OAK BAY WATERFRONT, $275 per month. 1 bedroom, ground floor apartment. Superior construction, luxury condominium in choicest Oak Bay location. Sea and mountain view. Lease available. To view call:
ELEANOR SANDERSON
388-4271 384-9610
J. H. Whittome and Co. Ltd.

HAMPSHIRE HOUSE
Modern renovated 2-bedroom suite. Wall-to-wall carpet, corner suite. Sea view.
P. R. BROWN & SONS LIMITED
762 Fort Street Ph. 385-3435

PARKSVILLE, B.C.
Retire or relocate in new apartment building in Vacationland. 1 and 2-bedroom suites. Responsible adults only. No pets. For details, write The Pettigrew House, Box 1107, Parksville, B.C., or 248-6821, evenings.

TIDELINE APARTMENTS
1470 DALLAS ROAD
ON THE WATERFRONT
2-Bedroom Suite, $145.80
Resident Manager, 382-5851

MARKET GREEN APTS.
Bachelor suites from $150. A few one bedroom suites from $210. 385-0422.

WHY RENT WHEN YOU CAN own? Co-operatively? Come and find out at the Annual General meeting of the James Bay Co-operative Housing Association at 8 p.m. Thursday August 1st., at 520 Niagara (Basement.)

YATES NEAR COOK, 1 BEDroom, ground floor, modern block, private entrance, only suit quiet mature working lady or couple. $120. 592-1561.

TWO-BEDROOM, $175. CARPETed, cablevision, drapes. Young couple with baby under 1 year preferred. No pets. 904 Hillside. 388-6195 after 2 p.m.

IN PRIVATE HOME ON UPPER Linden, bed sitting room, own bathroom, kitchenette and utilities. Suitable for quiet, mature lady. Local references. 383-0147.

EXCLUSIVE AREA OF OAK Bay. Sea view. Very large upstairs 2-bedroom apartment with dining area. $325 a month includes most utilities. 598-7691, 383-1481.

QUIET LARGE 1-BEDROOM. $155. Washer and dryer, cablevision. Elderly persons only. No pets or children. No. 4, 1029 Belmont Ave., 598-6147.

PARLIAMENT BUILDING AREA. 1-bedroom suite, cablevision, all facilities. Available now. Telephone 382-5945, 9-12 noon.

BACHELOR, QUADRA NEAR Hillside, wall-to-wall shag, controlled entrance. No children or pets. 382-1794.

UNFURNISHED TWO BEDROOM suite, fridge, stove and utilities included. $150. 479-5334, between 9 a.m.-4 p.m. or 642-3801.

ELDON PLACE
August 1st. 1 large bachelor, top floor, all amenities. $165. 386-0614.

YOUNG WOMAN WISHES TO share 2-bedroom apartment Aug. 1, for 1 or 2 months. Call days, 382-2896.

1-BEDROOM, UNFURNISHED apartment, close to Parliament Buildings, available September 1. $120 per month. 382-1508.

ONE-BEDROOM SUITE IN VIEW Royal. Children welcome. $150 per month. All utilities included. Phone 478-2684 or 388-6755.

$144. 2-BEDROOM. CHILDREN, sorry no pets. Apt. 107-110 Menzies St. Available Aug. 1.

SUITABLE FOR 1 OR 2 SINGLE girls, $100. 3317 Oak St. Leave phone number at residence.

1-BEDROOM SUITE, JUBILEE Hospital. 382-5726.

200 APARTMENTS TO RENT UNFURNISHED

Chateau Victoria
740 BURDETT AVE., VICTORIA, B.C.
TEL. (604) 382-4221
NOW RENTING!
Victoria's newest downtown residential and commercial complex. Breathtaking panoramic views of the city, sea and mtns. Superior fire and sound-proofing, wall-to-wall carpets, drapes, balconies, coloured appliances. Desk clerk on duty 24 hrs. "Parrot House" roof top restaurant. Covered parking.
1 bdrm. suites $174-$220
2-bdrm. penthses from $425
INFORMATION: CALL 382-4221.

$180. LARGE 1-BEDROOM, LIVing room, dining room, kitchen, ground floor. Heat and hot water supplied. Fairfield. Quiet adults only. Available immediately. 384-0728.

RUDYARD KIPLING
Luxurious large 2 bedroom, baths, all appliances, drapes, carpets. $400. Appointment call 592-6671.

ROCKLAND AREA, ONE BEDroom, available August 24. No pets. Adults only, $164. 592-4161.

2-BEDROOM APARTMENT, $125 per month. Apply at Victoria West Bakery, 418 Craigflower Rd.

201 APARTMENTS TO RENT FURNISHED

VISITORS
THE ROYAL SCOT
425 QUEBEC
This new apartment bldg. offers: Fully furnished 1-B.R. suites—Color TV, shag carpets, linen, dishes, laundry facilities, indoor pool, whirlpool, sauna, games room, underground parking.
Managers:
Mr. and Mrs. G. Arnold
Phone 385-3543
OCEAN PROP. MANAGEMENT

PROFESSIONAL MAN, 28, wants to share deluxe 2-bedroom condominium apartment. Furnished except for your own bedroom. $140 per mo. Includes heat, sauna, billiard room, etc. Quadra and Inverness. Aug. 31st. 658-5852.

1 BEDROOM SUITE, BASEMENT of new duplex, furnished, linen and dishes, utilities included, gentleman preferred, $185. 385-4231.

1-BEDROOM FURNISHED apartment, close to parliament buildings, available September 1. $130 per month. 382-1508.

QUIET INDIVIDUAL FOR FURnished upstairs suite, Bay-Fernwood area. $130. 383-5941 after 1 p.m.

FURNISHED APARTMENT, UPstairs in family home, no smoking or drinking, no children. Phone 385-3119. No pets.

$100 PER MONTH. SMALL 1 BEDROOM SUITE, near Foul Bay Road. 598-3764.

BEDROOM FURNISHED SUITE available 25 Aug. No children, no pets, enquire 1030 Linden.

FURNISHED 1 BEDROOM suite, range, fridge, quiet adult. No smokers. 386-2364.

TOP FLOOR 2 BEDROOM suite, quiet adults only, no pets. $145. 384-7434.

BASEMENT SUITE FOR RENT, Fairfield area. $90. 598-6661 after 6:00.

WANTED YOUNG MAN MID 20S to share 2 bedroom apartment with same. 382-6481, late evenings.

3-ROOM SUITE, NEAR JUBILEE. $150. 592-0415.

SMALL 1-BEDROOM, NORTH Douglas area. $150. 652-1998.

202 FURNITURE TO RENT

Three Rooms from
$30 per month
STANDARD FURNITURE
382-5111
Immediate Delivery

203 APARTMENTS WANTED

COUPLE WITH 2 CHILDREN REquired immediately 2-bedroom house or apartment with fridge and stove. $210 a month. Phone 386-3511, Local 20 between 9 a.m.-10 p.m.

RESPONSIBLE WORKING woman requires 1-bedroom unfurnished apartment in older home or building anytime in next two months. References. 598-1024 after 5 p.m.

YOUNG CHRISTIAN COUPLE study at UVic would like one bedroom apt. available Aug 1, or Sept. 1, near University. Can you help? 383-2950 evening.

RESPONSIBLE WORKING MAN with one child, 6 years old, require a duplex or suitable basement suite for September 1. 385-3444 Local 57 or 382-0670 after 5:30 p.m.

WORKING WIDOW, NONsmoker, wishes self-contained apartment or private part of home. Oak Bay-Foul Bay Rd. area. Victoria Press, Box 214.

SERVICEMAN JUST RETURNED from Germany with wife and 1 child require 2 bedroom apartment immediately. Reasonable rent. 383-9962.

QUIET PROFESSIONAL MAN requires small cottage or suite, preferably View Royal-Colwood-Langford area. Other areas considered if suite suitable. 479-8675.

NEW TEACHER TO VICTORIA needs accommodation for school year. Phone 731-4793, Vancouver, collect.

2 BEDROOM SUITE NEAR UNIversity needed for two 4th year students. References available. 477-5319.

1-BEDROOM HOUSE OR APARTment for reliable retired couple. Reasonable. Reply Victoria Press, Box 219.

206 DUPLEXES TO RENT

SHAWNIGAN
For lease: Brand new side by side duplex. Adjacent to public beach, transportation and store. Marvelous view of Shawnigan Lake
—1 bedroom suite with dining area and basement. Stove, fridge, carpets and parking, $235.
—2 bedroom suite with dining area and basement. Stove, fridge, carpets and parking, $265.
SHAWNIGAN REALTY LTD.
Off. 743-5331 Res. 743-2607

MT. TOLMIE DUPLEX 5x5
Available Aug. 15th — Modern 3 bedrms. Large L.R., Dining Room, family room, fridge, range, washer and dryer included. Lease available $325.00 per month. Phone Victor Wong 385-2458, Byron Price and Associates Ltd.

2-BEDROOM DUPLEX, ROYAL Oak area. Suitable for elderly couple. 479-5454.

3-BEDROOM HALF DUPLEX with 1½ baths, available Aug. 15, $250 per month. 386-2856.

NEW SIDE-BY-SIDE, FULLY carpeted large 3-bedroom, available immediately. $285. 479-8454.

2 BEDROOM CLOSE TO TOWN, $250 month, phone between 10 a.m. to 3 p.m. or after 8 p.m. 383-3580.

2-BEDROOMS, NO PETS ALlowed, separate entrance, utilities included. $170. 479-7664.

LANGFORD-COLWOOD AREA, brand new 3 bedroom duplex. Two children welcome. $260. 478-4109.

206 DUPLEXES TO RENT

WATERFRONT, EXECUTIVE 2-bedroom duplex. Fantastic view of Inner Harbor, Beach and boathouse in backyard. Wall-to-wall, fridge, stove, dishwasher, dryer, washer, light, heat, cablevision included. References. Upstairs $400, downstairs, $275. Could be rented as 5-bedroom house. Available September 1. 383-4568.

210 HOUSES TO RENT UNFURNISHED

DANE DEVELOPMENTS 383-6222

CLOSE TO SIMPSONS-SEARS
3 bedroom home, 2 on main floor plus 1 extra large in basement plus lovely rec. room, w-w, carpet. $325 per month. Phone 592-2449.

WHY RENT
WHEN IT MAY BE POSSIBLE FOR YOU TO PURCHASE THIS THREE-BEDROOM CEDAR VILLAGE TOWNHOUSE. VENDORS WILL CARRY SUBSTANTIAL 2nd MORTGAGE. CALL US FOR DETAILS. YOU MAY BE VERY INTERESTED
R. JOHNSON W. MICHAELS
RITHET AGENCIES LIMITED
714 FORT ST. 382-4251

HOUSE FOR RENT, SHELbourne Shopping Centre area. 3 bedrooms, full basement, dining room and fireplace. Fenced backyard, children and pets welcome. View by appointment only, available Aug. 10. Call Lorn, 384-6717, 6 to 8 p.m., evenings only, for appointment. References required. Rent negotiable.

WHY RENT WHEN YOU CAN own co-operatively? Come and find out at the Annual General meeting of the James Bay Co-operative Housing Association at 8 p.m. Thursday, August 1st, at 520 Niagara (Basement)

$375.00
CLOSE IN, 4 BEDROOMS, 1½ baths, large formal dining room, separate utility room, fireplace and garage, will rent to family with good local references. Western Homes Ltd. 386-3498.

BEAUTIFUL HOME, UNIVERSIty district, lovely corner lot, 3 bedrooms or 2 bedrooms and den. Selling half interest in equity value $19,000, snap for $15,000. Victoria Press, Box 235.

WATERFRONT EAST SOOKE, 2-bedroom, family room, living room. Fireplace, fridge, stove, oil heat. Lease $210 per month. Phone 652-3997 after 6:00 p.m.

3 BEDROOMS, 2 BATHS, DEN, living room, dining room, kitchen, full basement, Rumpus, utility, easy care garden and pool. $400 per month. 479-2425.

3 BEDROOM HOUSE FOR RENT, upstairs $200. Downstairs $275. Own utilities. Could be used by 2 couples with children. Fenced yard. Call collect. 939-9553.

NEW HOUSE, 3 BEDROOMS, wall to wall, fridge and stove, fireplace. No pets. $250. 515 Ker Ave. Available immediately. 383-5665.

IN NANAIMO
2-bedroom house, also 2 upstairs rooms, central, references required. $265, phone Victoria 382-5713, eves. 388-4958.

PAYMENT LIKE RENT
2-bedroom house with extra room in full basement. New plumbing, wiring, heating. $3,000 down. $320 per month. 75 Battleford. 383-2498.

UPLANDS
Prestige 3-bedroom home, with large indoor swimming pool, year lease available. 479-1102.

FOR RENT, 2-BEDROOM, newly renovated house, wth w.w. carpet, no pets or children, 479-8111 after 6:30.

3-BEDROOM FULL BASEMENT, fridge, stove, no pets. $245. Cook-Haultain area. Available immediately. References. 388-9205.

COLWOOD-LANGFORD AREA, 2-year-old, 4 bedroom, Shag fireplace, family room, sundeck. $385. 383-0539.

PERSON TO SHARE HOUSE FOR months, child welcome. Langford area. 478-9768

233 MORTGAGE LOANS AND INSURANCE

1st and 2nd MORTGAGE LOANS

PRIVATE AND INSTITUTIONAL UNLIMITED AMOUNTS FOR COMMERCIAL RESIDENTIAL AND INTERIM FINANCING MORTGAGES AND AGREEMENTS PURCHASED IMMEDIATE DECISIONS. Competitive Interest Rates

P. R. Brown and Sons Ltd.
762 Fort St.
385-3435

Rae Investments Ltd.
204-493 Burnside E.
Victoria
388-7891

Funds available for
Commercial projects
Interim financing
Residential first Mortgages
Residential second and third Mortgages
Current competitive rates.

Call Clayton Stuber
388-7891
Evening 477-3886

NEED MONEY?
First, Second or Third Mortgages available based on market value. Free evaluation on your home or land.
Call ELLWOOD NAULT, 388-4150 or OLYMPIC REALTY LTD., 385-5741

FIRST MORTGAGE FOR SALE $19,000 at 14 per cent. $230.89 per month. 3-year term. Post-dated cheques. Fairfield property, value $40,000, excellent covenant. Phone Mr. Green, Rae Investments, 388-7891.

FIRST AND SECOND MORTGAGES FUNDS AVAILABLE AT COMPETITIVE RATES. UNLIMITED FUNDS. CONVENTIONAL AND PRIVATE. QUICK DECISIONS. CALL MR. McKENZIE, 386-7521 (ANYTIME). BOORMAN INVESTMENT CO., LTD. 1111 GOVERNMENT ST.

SELECTION OF EXCELLENT quality 1st and 2nd mortgages to sale. Yielding from 12½% to 14½%. Enquiries welcome. Please call Rae Investments Ltd., 388-7891.

234 MORTGAGES FOR SALE

QUALITY 1st MORTGAGES. INVESTMENTS
$13,000-12%, $168 per mo.
$21,000-12%, $210 per mo.
$8,500 11¼%, $103 per mo.
$14,000 12½%, $189 per mo.
We can invest sums of $3,000 or more in excellent mortgages with good yields. We have insured mortgages and other conservative 1st mortgages for the careful investor. All these mortgages have prepayment payoff bonuses. We also have a few very sound second mortgages for the careful investor, interest starts immediately on all these mortgages. Call:
VINCENT HOLMES, 384-8124
PEMBERTON, HOLMES LTD.,
1002 Government Street

235 WANTED TO BORROW

WANTED
$30,000 1ST MORTGAGE AT 14%
$350 or $400 per month secured by 22.4 acres township of Cobble Hill. Excellent covenants. FREDDY STARKE 388-6231 or 479-3866 ISLAND PACIFIC REALTY

SCHOOL TEACHER
Needs $28,000 first mortgage, has $12,000 equity in house in town. 592-3605.

240 BUSINESS OPPORTUNITIES

THE BEST MOTELS ON VANCOUVER ISLAND ARE LISTED WITH
IRA FREEDMAN of JACK MEARS OAK BAY REALTY LTD., 3618 SHELBOURNE ST., PHONE 598-3344 ANYTIME.

VICTORIA—
41 units, grossing approx. $140,000
40 units, almost new, illness forces this sale.
25 units, well established, grossing approx. $98,000.
One of the best motels in downtown Victoria, information on request.

MID VANCOUVER ISLAND
22 UNITS, PLUS 3 Bedroom owner's suite and pool, well located and maintained. Try $245,000.
29 units with 18 kitchens, gross approx. $100,000.
24 units, one of the best, with owner's suite and pool, asking $300,000.
Over 50 units with occupancy rate of better than 90 per cent. Substantial cash required.

I ALSO HAVE other Motels from 9 to 100 units at various Vancouver Island locations.

EXCEPTIONAL RESTAURANT CABARET OPPORTUNITY
1. Located in a Vancouver Island Shopping Centre.
2. Volume of business increasing rapidly.
3. All new furnishings and equipment.
4. Fantastic lease which could be assumed.
5. Price of $165,000 — terms open. Why not call: IRA FREEDMAN at 598-3344 anytime.

4-STAR AUTO COURT—SUMMER RESORT—BEST SANDY BEACHES
Qualicum Beach. 7 rental units plus owners 2-bedroom bungalow. Situated across the road from one of the finest beaches on the Island. 4 months of summer rental plus 8 months monthly rental will produce a very lucrative income. Presently fully occupied, in the heart of one of the best year round salmon fishing areas. Owners will take trade, property or home in Victoria or vicinity. Full price only $125,000. This is an excellent buy, so better hurry on this one. MLS 8338. Call Len LeDoux, 385-9765 or 382-9852. Charman Pacific Realty Ltd.

VANCOUVER ISLAND'S ONLY exclusive Volkswagen wrecking business for sale. Ideal father and son undertaking. Good location in town with reasonable rent. Owner retiring. Apply to Victoria Press Box 191.

CURIO, ANTIQUE SHOP
Prime Location.
ADELINE NICHOL
386-2911 Homefinders
Wall and Redekop Realty

9 UNIT AUTO COURT AND GENERAL store for rent in Qualicum Beach, beach front, going concern. Store with living accommodation. May rent separate. Phone 386-9048.

WILL SELL INTEREST IN 85-acre Brentwood property. My interest equals about 42 acres, price $30,000. Reply Victoria Press Box 200.

FOR SALE BY OWNER. BUSINESS and home, Smithers, Broadwood Bay. Water view. Apply 818 Verdier. 652-3862.

LICENSED RESTAURANT AND CATERING SERVICE
Busy Restaurant within 6½-mile circle. Capacity 72, year round profitable business with no competition. Excellent financial arrangements. Price $41,000. NEW MLS. For further details call: FRED MOLYNEAUX 658-5429 or 386-2911. Homefinders, Wall and Redekop.

FOR SALE: IDEALLY LOCATED, exclusive Volkswagen speed shop. One of the few that offers "on the spot" installation. Big potential for the right person. Ideal father and son undertaking. Choice of business with or without premises. Reasonable. Apply Victoria Press Box 191.

63-SEAT RESTAURANT IN CENTRE OF THRIVING SEASIDE TOWN. GOOD YEAR-ROUND BUSINESS. LEASE NEGOTIABLE. $25,000 CASH PLUS STOCK. P.O. BOX 296, PARKSVILLE, B.C.

VICTORIA GIFT SHOP FOR sale. Well established quality shop in excellent location, 65' street frontage, long term lease, very reasonable rent, all utilities included. Price $40,000. Stock extra. Write Victoria Press, Box 182.

GIFT SHOP
A busy small shop, located near Eatons giving excellent returns to owner-operator. Listed at $9,000 plus inventory at cost. Edmund Higgin, 477-9511.

CADBORO BAY REALTY

MOTOR HOTEL PRIME
Vancouver location, modern building, operation can be leased, or bought. Box 5018 Main P.O., Vancouver, V6B 4A0.

PRIVATE INVESTOR TO PURchase lots for house construction. Excellent return and security. Excalcan Industries Ltd. 385-0712.

JANITORIAL SERVICE FOR sale. Apply Box 602, Gold River, B.C. or phone 283-7110.

241 REVENUE PROPERTY

MONTAGUE REALTY
WATERFRONT
Unique Duplex, 3-Bdrm. and 2-Bdrm. suites on beautiful waterfront lot, ideal for boating. $67,500. M. L. S. Call G. Ireland, 384-9318 (24 hrs.).

FAIRFIELD
Character home converted to 6 rental units netting $4,000 per yr., plus large owner's suite. $12,500 will handle on asking price of just $49,900. For details please call Graham Ireland at 384-9318 (24 hrs). C. N. MONTAGUE CO. LTD.

OAK BAY DUPLEX
This 3-bedroom SxS duplex is an ideal owner-occupier situation. Each side also has full basement, drive-in garage, spacious kitchen, living room with fireplace. Easy care garden. Large existing first mortgage available. Asking $72,500. New MLS. For appointment to view this excellent investment, please call
DAVID BILLINGHAM
388-6424
BAYSHORE REALTY LTD.
512 Fort Street

DUPLEX SIDE-BY-SIDE TATTERSAL AREA
De luxe owners suite, main floor — 3 bedrooms, living room with stone F. P., in-line dining room, cabinet electric kitchen and 4-pce bath. Downstairs — extra bedroom with waterbed — 3-pce bathroom (shower), large utility room and rec. room with wet bar. Wall-to-wall throughout. Other side same upstairs. 1720 sq. ft. plus unfinished rec. room and utility area. Plus a one-bedroom self-contained in-law suite, 3 stoves and 3 fridges included, only $89,900. MLS.
JOHN MORRY 384-8001 or Res. 592-9770. The Royal Trust Company.

SXS DUPLEX
1,000 sq. ft. on each side. Oak floors and a fireplace in the living rooms. Large kitchens with eating area. 3 bedrooms each side and full basements with further potential. Good return. Situated on large lot. Asking $63,500. Call Peter Bardon at Island Pacific Realty 388-6231.

COOK AND BAY AREA (MLS)
15 suite older apartment block. Shows reasonable return. Vendor will carry a large 1st mortgage. For more information call PAM HAERE at 386-2911 or 385-0595 Homefinders, Wall and Redekop.

31 SUITES
Beautifully kept 5-year-old block, excellent quiet Fairfield location, near park and stores. Asking $465,000. JEFF CHALK 386-3231 or 477-8274.
BLOCK BROS. REALTY LTD.

244 REVENUE PROPERTY

CANADA PERMANENT TRUST
ON DOUGLAS ST. AT FORT

Income Producer
$41,500
Up and down on the Gorge. Upstairs rents at $175, down is owner occupied but should bring at least $200. Try and match this with the rest of the market. (MLS 8247). GRAY LAITE 656-5267, SID HASLAM 477-1994 or 382-9191.

DUPLEX
7-yr.-old up and down duplex. Identical suites 2 bdrms, kitchen, extra lge. living rms, 4-pce bath, close to bus line and shops, asking $56,900. Call BILL BROOKS 478-3197 or 382-9191.

4 PLEX
Walking distance to town. This property shows an excellent return on investment. All furnishings included on price of $71,000. See this outstanding buy. Call WM. SANDERS 479-3394 or 382-9191.

New MLS
SxS Duplex $41,500
One 2-bdrm unit with lge. living rm, dining rm and kitchen. Delightful garden, also 1 bdrm unit. Both now rented but owner could live in 1 and rent from 2nd used to assist with mortgage payments. For viewing please contact JACK NELSON at 477-6235, IRMA KULIGOWSKI at 656-5325 or 382-9191.

EXCELS
This lge up and down duplex excels in condition and generous rm sizes throughout. 2-bdrm suite on main, 1 bdrm up plus a bachelor unit. Price of $59,900 includes appliances and offers high quiet, yet conventional location. For detail and viewing please phone HERB McDANNOLD 479-4127 or 382-9191.

Canada Permanent

FAIRFIELD 5 SUITES EASY TERMS Deluxe Tudor
Lovely location near the SEA. LARGE MORTGAGE and vendors will carry FURTHER FINANCING to reliable buyer. Impressive panelled entrance with W-W carpet, very tastefully furnished suites, immaculate condition, full basement for storage and laundry. Vast blacktop parking. Operation expenses low. VALUE PACKED at only $85,000.
WIN DOUGLAS MABEL CRACK
385-7451 (Res). 658-8594 (Res.)
385-7761 Anytime
D. F. HANLEY AGENCIES LTD.

ROOMING HOUSE and 1 BEDROOM SUITE
Large double size 132' x 100' x 115. No vacancies. Price includes some furniture and appliances. Drive by 708 SUFFOLK ST. PLEASE DO NOT DISTURB THE TENANTS. Only $68,500. Exclusive with ROYAL TRUST CO. 384-8001 JOHN MORRY or JOYCE MILLER 592-9770 or 383-5873.

SIDE BY SIDE DUPLEX! UPTOWN!!
Close in for shopping convenience. This lovely duplex is located at 1137-1139 Hillside Ave. All rooms are large and each living room has a cosy fireplace. Excellent electric heating. Two bright bedrooms each side. Live in one and rent the other. Be sure to see this solid building. Asking $59,900.
MR. STOTHERS
386-2961 or 658-5285

DUPLEXPERT
I have sold 9 duplexes in 7 months from $35,000 to $120,000. I know the market and have a long list of buyers. For evaluation call GLENN NICHOLLS, 388-6231 or 479-3971. ISLAND PACIFIC RLTY.

25 SUITES
Location is important and this is one of the finest in the Rockland area. Priced below replacement at $362,500
Immaculately maintained.
382-6151
Westerham Estates Ltd.

BY OWNER
Impressive 5-suite apartment, room for expansion or lovely place to retire with extra income. Drive by, 1035 Fairfield Road and phone or further information 477-9335. No agents.

245 REVENUE PROPERTIES WANTED

BROWN ROS. on LANSHARD
385-8771 (ANYTIME)
4 TO 10 SUITES
Wanted by two genuine purchasers able and ready to purchase right now. Older conversions or fairly modern buildings, any size to ten units. Please call REG SCHUMAKER, 385-8771 or Res. 598-2337 (anytime).

247 COMMERCIAL OR INDUSTRIAL PROPERTIES

BROWN ROS. on LANSHARD
385-8771 (ANYTIME)
DOWNTOWN COMMERCIAL
Solid brick. Approx. 9,000 sq. ft. rentable. Partially renovated, needs finishing. Good value here. Only $150,000. Exclusive listing. Please call ALAN U. POTTER, 385-8771 (anytime).

2 COMMERCIAL LOTS
$45,000
ADJACENT TO ROYAL OAK SHOPPING CENTRE
These 2 lots are 15,700 sq. ft. in area, 2 separate buildings can be built. Things are happening in this area. Sewers seem not too far away. Ideal for dental or doctors office. MLS Call:
F. MILLS of
JACK MEARS
OAK BAY REALTY LTD.
598-3344 anytime

OUTSTANDING COMMERCIAL
Site in Oak Bay. Nearly 20,000 sq. ft. in excellent location. On extremely high traffic count. LARRY WAGNER 386-3231 anytime. (on paper) BLOCK BROS. REALTY LTD.

7,500 sq. ft. C1 Heavy Traffic Count, $50,000; 25,000 sq. ft. Industrial, only $60,000. For particulars, call ALMER OLSON The Royal Trust Company 384-8001.

COMMERCIAL OPPORTUNITY
9480 sq. ft. site, 2 buildings close to downtown area. Drive by 979 Pandora Ave. then call
382-6151
Price $175,000
Westerham Estates Ltd.

5,000 X 208' COMMERCIAL LOT AT 3440 Quadra. Asking $4.95 per square foot. Owner 652-2296.

250 HOUSES FOR SALE

SHAWNIGAN LISTINGS
Terrific Value, only 40 minutes driving from Victoria

$54,900
Brand new family home. 1344 square feet plus basement. 3 bedrooms. 2 fireplaces. 2 bathrooms. Large living room and Dining room have fantastic view of the lake. Sundeck. Kitchen with breakfast area. Moffat stove, McClary fridge. One half acre view property near Public Beach, Stores and Daycliner. ML 8293.

$69,000
1-year-old family home. 1400 square feet of superior construction plus developed basement. Luxurious long life carpets. 2 fireplaces, 3 bathrooms (3-piece, 4-piece and 3-piece), 2 bedrooms on the main floor and 2 below. Large family room. Spacious Sauna ready for completion. Terrific home. Everything first class and built to last. ML 8217.

$32,500
Brand new 3 bedroom home. No basement. Living room, kitchen with dining area. Cove countertop. Utility room with door to sundeck. On 85'x100' lot in treed new subdivision with all nice new homes. Near the village. ML.

$59,000
4-year-old family home on 2¼ acres on cleared land. Ideal for the beginning farmer. Keep a calf, a horse, some chickens and rabbits. Grow some vegetables. Live in a spacious 1640 square foot 3-bedroom home with more rooms on the go below. Year round creek. ML V.I. 435.

$37,500
3-year-old bungalow. 1277 square feet home on 150'x114' property in the trees. 2 bedrooms. Living room and dining room. Family room. Laundry room. Make an offer. ML 7358.

$30,000
Waterfront property with 2 cabins 50'x230'. Superior sandy beach front with old cottages. Road cuts land in two. Ideal for summer. Perfect for a do-it-yourself fixer-upper.
J. Ettema Res. 743-2607
G. Hodgson Res. 384-7474

SHAWNIGAN REALTY LTD.
Shawnigan Lake 743-5311 / 383-0311

CITY TRUST
A NEW LISTING COULD BE THE BUY OF THE WEEK

MELTON
REAL ESTATE (B.C.) LTD.
912 DOUGLAS ST.
MELTON — BRINGING MORE THAN THEIR NAME TO VICTORIA

A retirement home, immaculate and impressive featuring two fine bedrooms and a sunny studio.
Living room with fireplace
Bright kitchen and dinette
Golden oak floors
Hot water heating
Garage
120 x 185 deep lot with rear access
Oak Bay municipality
Close to everything
Immediate possession
The price is $41,500 with clear title being offered. Call Don Robertson at 477-9551 or 385-9865.

V.L.A. QUALIFIED? THEN HURRY
For this is a quality four bedroom home built for V.L.A. use, features include
Open style kitchen
Built-in range and oven
Big Dining Room Glass doors
Fireplaces up and down
Bathrooms too!
A super family home or a duplex in all but name, close to all levels of school and shopping. See it! You'll be impressed. Exclusive at $58,500. Dial Don Robertson 477-9551 or 385-9865 for viewing.

SXS DUPLEX
$80,000
For that price it has to be special. It is! Waterfront and beautiful. Positively no drive bys but worth an appointment to view. Dial Don Robertson 477-9551 or 385-9865.

$48,000
FULL PRICE
Three-bedroom modern bungalow with fully developed lower level. Features
Quality stucco exterior
Golden oak throughout
Fireplace
Rumpus room
Fourth Bedroom
Drive-in garage
Treed and secluded yard.
A choice property with possession to time for School. Reynolds Area. MLS. Dial Don Robertson 477-9551 or 385-9865

CITY TRUST
BEAUTIFUL HOME
(IN ROYAL OAK)
QUALITY HOME WITH PRIVACY
Nestled among an abundance of trees and shrubs in this well-maintained 3-bedroom, 16-year-old home. It features golden oak floors throughout, L-shaped living room-dining room with Roman Brick F.P. and drive-in garage. The basement is fully developed with 4th bedroom or den, 2-piece bath, rec. room, and opens on to a secluded rear yard. A home of superior construction offering excellent location, close to schools, transportation and shopping. Full Price $38,000. To view please call Don Robertson CITY SAVINGS & TRUST CO. 477-9551 res. 385-9551 res. 385-9865 MLS.

DANE DEVELOPMENTS
6 NEW HOMES — GORDON HEAD
FROM $52,900 TO $60,900
10½ per cent FINANCING
bedrooms, built-in dishwasher, w-w carpeting throughout. Full basements, paved driveways. These will definitely be the last homes at this prices. Phone 592-2449.

OPEN HOUSE
1:30 - 4:00 P.M.
SAT. AND SUN.
7633 and 7645 Wallace Drives 10% per cent financing. Asking prices $55,000 and $56,900. 658-8562 or 658-8259.

BY OWNER, WELL BUILT, older home with 2-yr.-old cedar roof, living room and bedrooms with w-w carpet, convenient large kitchen, fireplace, 12' square workshop, high basement, hot water heating. Shrubs, oak, dogwood, and fruit trees on large lot. Near Hillside Shopping Centre. $44,500. Reasonable offers welcome. 2720 Grosvenor Rd.

BY OWNER
3 bedrooms, large, bright kitchen with dining nook, fireplace, full basement, double carport, large treed lot on cul-de-sac. Existing 9¾% per cent first mortgage. 386-0396.

T. U. MANN and ASSOCIATES LTD.
1800 OAK BAY AVE. 598-5144

250 HOUSES FOR SALE

GARDNER REALTY Ltd.
385-7721

QUICK POSSESSION
2831 SOOKE ROAD
2-year old 2 bedroom home with extra bedroom in basement and rec. room. Hardwood floors in living room and dining room. Large sundeck off dining room. Oil heat and electric H.W. Excellent young family home, close to schools. $46,500.
385-7721 BRIAN COUTTS 598-2405

VIEW ROYAL
Older 3 bedroom home on quite street completely renovated with W-W carpets. Beamed ceiling in kitchen, 2½ bathrooms which are ideal with a family. Room for further expansion off kitchen. Must see inside this home. Asking $39,900. MLS.
385-7721 BRIAN COUTTS 598-2405

OAK BAY
1259 HEWLETT PLCE.
Drive by but do not disturb the owner. See this delightful older bungalow situated on a quiet cul-de-sac. Consists of 5 rooms, 2 bedrooms, living room with fireplace, large family sized dining room, modern kitchen with new cupboards. Extra bedroom in full basement. Wiring, plumbing and oil furnace recently renewed. Separate garage. Full price $45,000. Open to offers.
385-7721 HAROLD WARE 598-4355

MUST BE SOLD $37,800
Drive by at 4135 Quadra but do not disturb owner, 3 bedrooms, living room with fireplace, 3 pce. bathroom, full height out of ground basement. Situated on a large treed lot (77'x220' average) with 99' street frontage. Separate double garage. A lot of potential here. Owner has purchased. All offers will be considered. M.L.S. For details and viewing call:
385-7721 BILL WEISS 598-8443

2 FIREPLACES BEAM CEILINGS
This home has a combination of the new and old. New plumbing, wiring, masonry, carpets, etc. The old wood in the beams, built-ins and around the fireplaces have been beautifully preserved, there are three bedrooms, large bright kitchen and dining room. The full basement has rec. room, bathroom, and storage rooms roughed in. The best is yet to come. An extra large sundeck overlooking valley and mountains. Priced to sell at $45,500.
385-7721 KENT MacLEOD 385-2016

OAK BAY SPECIALS
Two, three and four bedroom homes. All have fireplaces, all have basements. One has a pool. Priced from $45,000 to $65,400.
385-7721 KENT MacLEOD 385-2016

3 BDR. HOME ON ONE ACRE
Let your children live where the trees are tall and the air is pure. Roling acre lot, privacy without isolation. Beautiful stream across the road. Living room, dining room and big bright kitchen. Large utility room on main. Drive-in garage in half basement. The other half could easily be dug out for full use. Newly painted in and out. Just $37,500. Call me now for the new exclusive listing.
385-7721 KENT MacLEOD 385-2016

3 BEDROOM EXTRA LARGE LOT
This 17 yr. old stucco home features an L-shaped living room, dining room completed with fireplace that adds that relaxing atmosphere. The full basement incorporates a rec. room, workshop room, drive-in garage, and laundry sewing room. The beautiful 205 ft. lot has large concrete patio and an extra carport. Call me now for this new listing, $47,500.
385-7721 KENT MacLEOD 385-2016

LARGE HOME PLUS DUPLEX LOT
An excellent 50'x120' duplex, sewered lot in a select area of Esquimalt. With the lot goes a large spacious 5-bedroom home, completely redecorated, also on a duplex zoned lot. The 2 properties are priced at $61,500, and must be sold. A perfect opportunity to profit on this double purchase. Bring your offer. MLS.
385-7721 B. WEISS 598-8443

BROWN ROS. on LANSHARD
385-8771 (ANYTIME)
OPEN HOUSE
3111 CARRAN RD. — COLWOOD
OFF SOOKE RD. JUST PAST METCHOSIN TURN-OFF
THURS., FRI., EVES., AUG. 1, Aug. 2, 6:30 to 9:00 P.M.
Attractive 3 year old 3 bedroom home situated on 82'x110' lot. Living rm. with open fireplace, separate dining rm., convenient kitchen with sundeck off. Oak floors throughout. High basement. Asking $46,000. BOB FLUNEY and DOUG LAWSON in attendance 385-8771 (anytime).

SPARKLING CLEAN MAKE AN OFFER
Excellent starter home on high view lot. Harbour and hills views. 2 bedroom, bright living room, family size kitchen, stove included. 3-pce. bath, ½ basement, carport. MLS 8076. Asking $31,000. Please call CEC PEARCE 385-8771 (anytime).

MOVE IN NOW CLOSE TO TOWN
Attractive, modern one-bedroom stucco home on lovely garden lot. Spacious entrance hall, cosy living room with fireplace, electric kitchen with dining area. Full basement, oil furnace, well-built and in good condition. $33,000. Call CEC PEACE or ALAN U. POTTER, 385-8771 (anytime).

IMMEDIATE POSSESSION
By owner, 2930 Dysart Rd. High Gorge area. Open House, 2-4 p.m. Completely updated and beautifully redecorated, inside and out. Wall-to-wall carpet throughout, fireplace, dining room, 2 bedrooms, easy care yard, 77'x99'. Large private sundeck. $41,900. 598-7341 or 592-7685.

HOUSE TO BE MOVED
From property. Any reasonable offer accepted.
RIDLEY BROS. DEVELOPMENT CO. LTD.
478-1221 Eves. 477-9672

250 HOUSES FOR SALE

Realtor
Canada Trust
2618 Quadra Street 382-5171

TEN MILE POINT
3000 sq. ft. executive home, entertainment size rooms. Think of it — 3 fireplaces, 3 bathrooms, 4 bedrooms (all up), quiet den with floor-to-ceiling bookshelves — family room with patio doors to the garden area. Large family room off the excellent kitchen for the gourmet cook, sundeck off the master bedroom. The rec. room affords privacy. Double drive-in garage. The approx. half-acre garden area is completely enclosed in a 6-ft. high "old brick" wall and good-looking wrought iron gates — $165,000. To view
382-5171 THE ZIEGLERS 592-1768

OAK BAY
Immaculate 3-bedroom, 1½ bath, full basement home on perfectly groomed 47x120-ft. lot half a block from Oak Bay Village and Sr. Citizen Activity Centre. Stone fireplaces in rec. and living rooms. Well appointed kitchen. Rear yard is fully fenced, stone barbecue, separate garage matching house plus cement pad for trailer — $66,000. Courtesy to Realtors LOX.
382-5171 THE ZIEGLERS 592-1768

SEAVIEW LOT
Last opportunity to become part of brand new subdivision of quality homes in secluded area overlooking the Gorge. 100x112 ft. lot located to afford full water views. Asking $28,000. MLS 7726.
SANDY CRAWFORD
382-5171 477-1561

SEAVIEW
Gordon Head
Overlooking Margaret Bay. Brand new, quality built 1450 sq. ft. full basement house on large lot — 3 bedrooms, large living room, formal dining room and 2 bathrooms on main. Top quality broadloom throughout, dishwasher and carburetor complement custom kitchen. Enjoy the views and seclusion on the wrap-around sundeck. Asking $85,500. To view phone
A. J. "SANDY" CRAWFORD
382-5171 477-1561

Lovely Woodland
Metchosin
Enjoy walks, picnics, esclusion in your own ten acres (in two-acre subdivision) of private woods. Beautifully landscaped garden surrounding a very modern 3-bedroom home. Attractive living room featuring raised hearth fireplace of old brick, charming dining room set off by rosewood feature wall, excellent kitchen. View today. MLS 7618.
382-5171 JACK COOK 477-4842

Think Family
Don't miss the chance to buy this fine 1220 sq. ft. home with three bedrms., attractive open fired living room, sliding door from dining room to spacious deck. Large basement with room to build 3 more bedrms. if required, rumpus room. Fully carpeted on main floor and half bath off master bedrm. Located at Brentwood: country living just 20 mins. to town. $28,500 1st mortgage at only 10%. F.P. $52,000. M.L.S.
382-5171 PETER MASON 477-9318

4 BEDROOMS JUST LISTED
High Hillside, quiet street — large living rm. separate dining rm. — attractive fireplace — 2 bedrms. on the main floor — 2 upstairs — all wall-to-wall carpeted — fresh and bright kitchen with built-in stove — full basement — drive-in garage — nice lot — fruit trees — fenced garden. This immaculate home has been cared for. Only $51,000. To view —
382-5171 THE ZIEGLERS 592-1768

Savary Island Lot
$3,500
Escape to paradise on the shallow shores. 50x300 foot lot. Now available.
A. J. "SANDY" CRAWFORD
382-5171 477-1561

512 MACAULAY
$29,900.00
4 bdrm. home—good area. Panelled living rm., dining rm., family rm., att. kitchen. Utilities on the main floor.
THE ZIEGLERS
382-5171 592-1768

Western HOMES
817 FORT ST. 386-3101

SOOKE
1.43 ACRES
3 BEDROOMS
PLUS COTTAGE
Located just minutes walk from the government wharf. A family sized 3 bedroom home with room for development in basement, and with a separate dining room. There is a small 2 bedroom cottage you can rent to help pay the mortgage, all surrounded by beautiful landscaping which needs just a bit of work. Some outbuildings are included. To see this new listing priced at $49,000 call now. (9280).
Neil MacDonald
386-3494 (24 hrs.)

FANTASTIC BARGAIN!
PRICE REDUCED $2,000 — LOTS of living here! 3 BR — 1½ bath, family room, living room, cabinet electric kitchen, dining room. TWO balconies. TWO patios, part basement and crawl — 2 parking pads. Existing $16,000 mtg. at 8½ per cent — no term. Price only $39,900. (8187). For more information phone
Terry Eden
386-3494 479-1528

GORGE BEAUTY
$43,000
Lovely stucco family home on a large lot. Large living room with H.W. floors and fireplace. BRIGHT kitchen has loads of cupboards and sunny eating nook. 2 BR and bath complete the main floor. Full high basement features rumpus rm., roughed in BR, utility, workshop and drive-in garage. Oil hot water heating. (8182). To view phone
Terry Eden
386-3494 479-1528

TOWN & COUNTRY
$32,900
CHARMING bungalow in this very convenient area — cozy living room with hardwood floors and electric fireplace. FAMILY SIZE kitchen has lots of cupboards and eating area; 2 bedrooms, bathroom and utility, electric heat. Large separate garage with workshop has lots of storage. NEAT attractive garden has plush lawns, picket fence and vegetable patch. A PERFECT STARTER OR RETIREMENT. MLS 8372. See it today with
Terry Eden
386-3494 479-1528

250 HOUSES FOR SALE

SINCE 1887
Pemberton Holmes Ltd.

OPEN HOUSE
SATURDAY, AUG. 3
2-4 P.M.
386 FAIRVIEW ROAD
(Off Metchosin Rd. in Colwood)
IMMEDIATE POSSESSION and MUST BE SOLD due to owners transfer. Come and see this beautiful 3-bedroom, 3-bathroom bungalow and make us a reasonable offer to it's listed price. MLS No. 8071.
$57,900.
For prior viewing just call
384-8126 MR. GREENE 385-0795

OPEN HOUSE
641 KELLY RD., COLWOOD
SATURDAY 1-4 P.M.
Cute and cozy 2-bedroom, no basement, cottage. W-W carpet, newly redecorated. Large lot with vegetable garden. "Ideal starter". Low taxes. Your offers on asking price of $28,500. For prior viewing call
384-8126 JERRY DOWNER 383-3865

OPEN HOUSE
SATURDAY 1:30 - 4:30
1220 MCKENZIE ST.
Fairfield
Are you looking for a large family home in a good area? Over 2,000 sq. ft. of living plus a full basement can be yours for only $47,500. All rooms are large including the 4 bedrooms. For prior viewing call anytime. New MLS 8518.
384-8126 WALT SLOCOMB 383-3035

COLWOOD
Large FINISHED family home featuring up to 5 Bdrms., including magnificent master Br. with bathroom ensuite. Beautifully crafted KITCHEN with eating area opening on to SUNDECK—Overlooking large treed lawn. LIVING-DINING ROOM with white stone fireplace. UTILITY and extra plumbing downstairs. Very large FAMILY or RUMPUS room opening onto YE OLD WEST real log bar with lockout to lawn. Near schools and shops. Price is $51,500 (Compare it) MLS 8399. 626 MOUNT VIEW AVE.
384-8126 DESMOND HOLMES 478-1227

HARBOUR VIEW HOUSE
625 - 31 ADMIRALS RD.
Spacious 2-bedroom CONDOMINIUM family units nearing completion from $32,000. Get in on the ground floor of this opportunity. Just call
384-8126 MR. GREENE 385-0795

DUPLEX - COLWOOD
One of the nicest anywhere. Only 2 yrs. old, upper and lower have 3 bedrooms each. Superb construction with panelled walls and W-W carpet throughout, 2 stoves, 2 fridges, washer, dryer and all grades included. Ideal home and revenue with large workshop and garage. Many extras. Asking $49,500. View by appointment only.
384-8126 JERRY DOWNER 383-3865

JULY SPECIALS
1. OAK BAY — 3 Brs. (1 Down) full basement bungalow in meticulous condition. Offers invited on asking price of $54,900. MLS No. 8243.
2. FAIRFIELD — 4 Br family home of over 2,000 sq. ft. plus full basement. $47,500.
3. FERNWOOD — Approximately 15 yr. old, 4 bedroom, full basement home inside the 1 mile circle. Also, 10x28 Rec. Room in basement. $47,900.
4. COLWOOD — 2,500 sq. ft. Ranch style home plus 3.04 acres. Home was custom built for present owner. Includes 4 or 3 bathrooms, 2 FP, family room plus much more for $93,000. MLS No. 8230.
For further information on the above listings call anytime:
384-8126 WALT SLOCOMB 383-4035
384-8126 LARY BROOKS 383-3203

RICHMOND-DESPARD AREA
A HOME OF UNIQUE CHARM AND CHARACTER
It is difficult to portray the property via advertising as it is a "one-of-a-kind" home. The landscaped, one-third acre provides complete garden and patio seclusion at the rear. The home is adaptable, will suit the retired couple who love a garden, a smaller family seeking close access to good schools, transport and shopping. There can be 3 or 4 bedrooms (master bedroom is about 24x13 ft.). For the hobbyist there is ample space for a large workshop, fully wired and with many outlets for power tools. It is a home which has to be viewed unhurriedly at any time convenient to interested buyers and is offered at $87,000. MLS 7913.
384-8126 STUART SIMPSON 598-4056

TWO FOR ONE
This spacious home provides separate accommodation upstairs for the parents of the family that buys it. The main floor of approximately 1250 sq. ft. consists of a 14x20 living room, 9x11 dining rm., large kitchen, 4 pce bath and 2 large bedrooms. A full high basement is suitable for development. Drive by 601 Richmond Ave. and then call us for a view of the interior. Lots of value here. Asking $56,000. MLS.
384-8126 MR. GREENE 385-0795

Whyte & Gower
Oak Bay Properties Ltd.
2227 Oak Bay Ave.
592-2107

CEDARHILL ROAD
3 BEDROOMS
CLOSE TO SCHOOL
An absolutely immaculate home situated on a large lot. A lot of remodeling and redecoration has made this home one of the outstanding family homes in this desirable area. If you have a large family or in-laws with you, be sure to see this. Priced with good terms at $49,900. ART BEDFORD, 592-2307 or res. 592-2090.

FAMILY HOME
3 BEDROOMS
NEAR COOK STREET
Large family home situated on a quiet 60x112 lot. 1,430 sq. ft. of spacious living includes large living room with fireplace, separate dining room, modern kitchen, drive in garage. Good 9¼% mortgage to be assumed. Priced to sell at $42,900. Call GLADYS MILLER 592-2407 or 598-7936.

OAK BAY BORDER
1615 REDFERN ST.
BY OWNER
Interior must be seen to be appreciated. 1,100 sq. ft. Living room, dining room, 3 bedrooms, den. Large bright kitchen. 4 piece bath. Electric heat, new plumbing, wiring. Large sundeck. Garage. Double driveway. Lot 60' x 120' fenced. Schools, shopping, buses, close. $39,500 or best offer. 598-5823 evenings.

NORTHRIDGE AREA
BY OWNER
3-Bedroom (1 down) home, on large beautifully landscaped lot. Living room (18.6x13), fireplace. Built-in stove and oven. Sundeck over carport. Full basement has third bedroom, rec. room with built-in bar. Asking $52,674. Phone 479-7809. No agents.

ROCKHEIGHTS WITH VIEW. 4 BEDROOMS PLUS FAMILY ROOM. $75,000. NO AGENTS. PHONE 385-5409.

2-BEDROOM HOME FOR SALE. Large attic room. Nice district. Wanting $38,000 cash. 382-8424. No agents please.

MOVING
2-bedroom home, fully carpeted, curtains. For sale by owner. Terms. 478-1270.

250 HOUSES FOR SALE

D. F. HANLEY AGENCIES LTD.
3293 DOUGLAS ST.
385-7761
OR
3091 SHAKESPEARE ST.
388-4294

ACREAGE AND LOTS
1. 5.56 Acres in Central Saanich. Municipal water to property. Ideal for mini-farm. New MLS. $54,900.
2. Two — 70x110 building lots centrally located in Sooke, near park. ML 8263. $14,000, each with excellent terms.
3. 60x102 high level building lot with trees and views. ML 8198. $22,900 with excellent terms.
SCOTT KENDREW
385-7761 (24 Hrs.) 598-5341 (Res.)

D.F.H.
BRENTWOOD BAY
.7 ACRE
Just Listed
$64,900
Looking for real CHARM and the warmth of natural wood, plus a large beautiful property (future subdivision possible) with shade trees, beautiful mature landscaping, an excellent vegetable garden and many fruit trees? This is sure it! A really charming spacious, 2 bedrm. cedar PAN-A-BODE with den and 27 ft. in-line living and dining rooms with full height old brick heatilator fireplace, open beams and sliding glass doors to a secluded rear patio. There's a nice pan-a-bode garage with a 2-pce. bathrm. and 2 other out bldgs. All within easy WALKING DISTANCE of the FABULOUS FISHING of Brentwood Bay. Truly a must see! Low interest financing may be assumed. MLS.
STEVE MOONEY
385-7761 Anytime

— D. F. H. —

GORGE
4 Bedrooms
$44,900
This older family home has been completely renovated and offers loads of accommodation for the price. Living room with fireplace and W-W, family sized kitchen, full bsmt., 47x173 lot.
BILL WESTCOTT
OR
SCOTT KENDREW
385-7761 Anytime

— D. F. H. —

BRAND NEW MILL BAY
2 new, 3 bedrm. homes on ½ acre lots. 40 minutes from downtown Victoria and 7 miles to Duncan. A lot of your friends are moving to this area because of the savings. $41,900 and $42,900 with 10% and 11% mortgages already on. Other features include fireplaces, quality W-W carpets, nice bathrm., ¾ full size basement plumbed for washer and dryer and RI. 2nd bathrm. Levelled lot ready for hand raking and landscaping. Sundecks. Quiet cul-de-sac, many other new homes already under construction in this area. Close to elementary sch

250 HOUSES FOR SALE

FOR SALE
Royal Trust
"THE SIGN THAT SELLS"
3400 DOUGLAS ST.
384-8001

THIS SATURDAY
There will be an Open House at 1039 Verrinder Avenue, but wise shoppers may like a preview showing. Such a pretty home and the landscaped lot is 165' deep. The 18' lounge with its No. 1 eastern oak floors and open fireplace is special. 2 bedrooms, part basement, excellent heating, wiring, etc. Call now? $39,700. Listed July 30th. DAR GARSIDE 384-8001.

OPEN HOUSE
1839 HAMPSHIRE RD.
FRI. 1-3:30 P.M.
Prime location close to shopping, bus and all school levels. 2 bedrooms, 4 year old attractive home with finished in-law suite in full basement. 2 fireplaces, 2 sliding glass doors to super large sundeck on the main and to patio at grade level, 2½ baths. Garage, carport and parking from rear lane. Don't miss it. CONNIE REYNOLDS, 384-8001.

HELMCKEN-BURNSIDE
$45,000
This is an attractive, modern 3-bedroom home on a quiet street. Bright living room and dining room with wall-to-wall carpet. Kitchen has eating area, cushion floor lino and feature wall. Through hall, 4-pce. bath. Full high basement with drive-in garage. Rec. room partly finished. Sundeck. Fruit trees and the vegetable garden is already planted and up. MLS 7776. My pleasure to show. Call
MARION HOPKINS
384-8001 or res. 592-4351

PRICE REDUCTION
$58,900 to $55,900
LAGOON
SPECTACULAR SEA VIEWS
MT. BAKER AND THE OLYMPICS
Owners have purchased. Must sell their modern 3-bedroom home, master ensuite. Excellent floor plan. Spacious living room and dining room. Wall-to-wall, custom slate fireplace. 4th bedroom completed on lower level. All bedrooms Wall-to-wall. Large private sundeck with water, mountain and city views. Quiet cul-de-sac. MLS 7323. To view call: MARION HOPKINS 384-8001 or Res. 592-4351.

2648 SOOKE ROAD
SPARKLING CLEAN
GOOD FINANCING
Cathedral entrance — wall-to-wall carpet throughout LR, DR and bedrooms. Spacious kitchen, sundeck. Full basement, 4th bedroom or den down, drive-in garage. Owners transferred. Asking price $47,000. APPTS. TO VIEW, CONNIE REYNOLDS, 477-8914 or 384-8001.

2877 COLQUITZ
$41,900 MLS
2 bedrooms, living room, dining room, with w-w carpets. This immacualte full basement home also features a sunlit den and extra room in basement, hook-up for washer and dryer. Lot 56x197. To view call STAN SAGE 384-8001 or 384-4347.

SIDNEY
$44,900
Lovely home near the sea, only 3 years old. Large living room with w-w carpet and fireplace. Dining room with sliding doors to sundeck. Spacious kitchen with 2 bedrooms and 4-pce. bath. Full high basement with finished extra bedroom and roughed-in bathroom. Separate carport and a gorgeous yard with lots of roses. Call PETER TERVEER 384-8001 or Res. 479-1588.

DRIVE BY
2829 INEZ DRIVE
In the beautiful Gorge area where you are a step away from the walkway, bus stop and shopping. Water views from this charming 2-bedroom spotless home. Cosy living room with fireplace, separate dining room. Gleaming hardwood floors. Large kitchen. Full basement. Excellent financing. MLS. Asking $48,500. CHES or MERYLE HAYS, 384-8001 or Res. 477-8324.

GORGE AREA
$37,900
Ideal starter or retirement home, beautifully landscaped lot with loads of flowers, lovely living room with hardwood floors, easy dining, room, step-saving kitchen with utility area, 3 bedrooms and 4-pce. bath. Low taxes. Attached garage on no-through quiet street. Near park. Call MARGARET JOHNSTON 384-8001 or Res. 479-1589.

NEW LISTING
METCHOSIN
1.2 acres of seclusion and privacy, a beautiful treed and landscaped lot with an exceptionally well built 3 bedroom home — large living room across the back of the house and another bedroom and rec room in full high basement, and many extras. All this for $74,900.
Call GLEN and MARG McGREGOR 384-8001 or Res. 477-3675

GORDON HEAD
A really good buy on today's market, owners are transferred, four bedrooms and a large almost finished rec room. Spanish style home, really better than new. Asking $34,900. To view call GLEN or MARG McGREGOR 384-8001 or Res. 477-3675.

GORGE
This home could not be replaced for the asking price of $44,900 — ideal family home with 3 bedrooms on main and one down in full high cement basement, also partially completed rec room down — large Living room with cozy fireplace — call us.
GLEN or MARG McGREGOR
384-8001 or Res. 477-3675

MONTGOMERY AVENUE
REDUCED TO $110,000
28,000 sq. ft. of living throughout this lovely family home nestled on a secluded ½ acre with underground sprinkler system to water the lovely gardens — 4 bedrooms and 2 bathrooms on the upper level. Seaview balconies. Huge living room and dining room. Attractive kitchen, den, large family room and 3rd bathroom complete the main floor. With a substantial down payment owner may consider carrying the balance. Unless you see inside you'll never know how charming this house is. View with
JOHN MORRY
JOHN MORRY or JOYCE MILLER 384-8001.

LANSDOWNE AREA
$47,500
Be among the first to view this new listing with its excellent location 1½ blocks off Richmond Ave. Extremely well kept home built in 1955 with two bedrooms, fireplace, dining room and hardwood floors throughout. Full basement with built-in cupboards and storage cabinets as well as good size drive-in garage. Situated on a 50x120 lot with rear yard fenced and vegetable garden established. For further details or to view please phone JOHN PINCHBACK 384-8001 or Res. 658-8695.

2 BEAUTIFUL ACRES
4 BDRM HOME, BARN, CORRAL.
After viewing this property you might not want to leave. Two cleared, usuable acres (still plenty of trees), mostly in grazing grass with a creek and natural spring and all fenced. Also a hen house and a 20'x22' barn with 2 box stalls, space in the 7 year-old house too with 1638 sq. ft. providing 4 bedrooms on the main floor (2 are very large), living room with wall to wall carpet and large rock fireplace, dining area as well as a large family sized kitchen. Full basement with rec. room partially finished and more space available. Just listed investigate it today and live the good life. $84,500. New MLS 7775. JOHN PINCHBACK 384-8001 or Res. 658-8695.

250 HOUSES FOR SALE

DRL
DOUGLAS REALTY LTD.
385-8784
12 CENTENNIAL SQUARE
LIST AND SELL WITH D.R.L.

THIS YEAR'S SPECIAL
Almost new 3 or 4 bedroom home in Langford on large lot in pleasant small subdivision. Mock tudor exterior; cathedral entrance; 1180 sq. ft.; master en-suite; w-w throughout; breakfast bar; sun patio and spacious living area. A pleasure to show and offered at a below replacement cost at $46,000. 1st mortgage of $25,000 at 9¼% available.

GORGE AREA
A home to be proud of at a price you can afford. Beautifully remodelled, 4 bedrooms; 2 baths. Attractive high quality carpeting throughout. Sep garage and sundeck. Pleasant, quiet area near the Gorge. Asking $39,900. For further details and viewing phone JOAN HOPPER or RICK KALLSTROM
652-3103 386-0751

COME AND BE CHARMED
By this comfortable no step 2-bedroom bungalow with garage, hardwood floors in the attractive entrance hall and living room with fireplace. Wired for washer and dryer in the utility room with good sized cabinet kitchen. All this with good financing and a good lot close in $39,900.
Phone anytime, Anna Chandler, 384-6939.
Tony Brogan 382-1866, 385-8784

FRESH ON THE MARKET
Lovely tudor style home. Living room w-fp, separate dining room, modern kitchen w-built in range, W-D hookups, etc. 4 large bedrooms, w-w carpeting. 1½ bathrooms. Full bsmt-DI garage. $49,900. MLS.
Mary McGuire Donna Valikoski
479-7668 384-2037

6-MILE CIRCLE
Favor yourself with an inspection of this refreshing 3 brm. year old home. Situated on a large lot in a quiet cul-de-sac it offers plenty of comfortable family accommodation: large living room with fireplace, separate dining area and convenient cabinet kitchen with snack center. Master Bdrm. en suite and carpeted throughout. Also featured in the low, low price of $47,900 (large 9¼ per cent mortgage) is a full basement suitable for development (in-law suite?). It's true folks so hurry and call—
RICK KALLSTROM
386-0751 385-8784

PRICE REDUCED
MUST SELL
Now Just $41,900
Bring us your offer on this terrific buy. Two bedrooms, spacious living room, fireplace, large kitchen. Set on a high secluded lot, with easy access to town. This home is immaculate. Come and see it. Substantial 9 per cent financing available. ML-7903. To view call, Anna Chandler 384-6939 or Tony Brogan 382-8166 or 385-8784 anytime.

GLANFORD AREA
Price Reduced to $41,900
Three bedrooms, living room with fireplace. Convenient cabinet kitchen with dining area. Secluded lot. Ideal for a young family. Good 9% mortgage. ML-7926. To view call Tony Brogan 382-8166 or Anna Chandler 384-6939 or 385-8784 anytime.

YOUR KIND OF HIDEAWAY
High above the road and enveloped by a four acre forest, this immaculate two bedroom, no basement bungalow has all the warmth and charm that you would expect from an owner-built home. Sooke suit you? Then I'm sure this will too. Asking $52,700. Call
Steve Simpson 642-3419
Tom Evans 652-2620
385-8784

RITHET'S
for
Real Estate
Insurance
Appraisals
714 FORT
382-4251
NEAR THE SEA
$54,900
A home glowing with warmth and comfort with separate entrance to IN-LAW SUITE upstairs FULLY FURNISHED — or could be 4 or 5-bedroom single family residence. Early possession is available on this immaculate home. Fully carpeted throughout. Must be seen inside to be appreciated. Vendor will carry substantial 1st mortgage. New MLS.
R. JOHNSON W. MICHAELS
382-4251

OAK BAY
Drive by 2188 CRANLEIGH and see this immaculate 2-bedroom bungalow, completely redecorated inside and out. Large living room with fireplace, dining room, large kitchen with eating area and 2 large bedrooms. Full basement with drive-in garage. Could be immediate possession. ASKING $48,900. To view please call:
E. WILKINSON or O. DOUGLAS
382-4251 anytime

PRINCIPAL
PROPERTIES LTD.
4088 SHELBOURNE
477-9514

YOU WANT AN INCOME HERE
IS A THRIVING 30 YEARS IN BUSINESS VARIETY STORE
IT
ALSO HAS A GOOD PAYING POST OFFICE
IS
FOR SALE AT $4,000 PLUS STOCK
BOYD SADLER 477-9514 - 592-1929

BRENTWOOD PROPERTIES
And Insurance Agency Ltd.
7173 West Saanich Rd.,
Brentwood Bay
652-1141
EXCLUSIVE AGENTS for
Seaboard Construction Ltd.
Spec and Contract Homes

CORDOVA BAY
SEAVIEW
$62,500
3 bedrooms, family room, 3 sets of plumbing, 2 fireplaces, kitchen with built-ins, sundeck, on quiet street, one block to ocean. Well priced at $62,500.
WESTERHAM ESTATES LTD.
440-1070 Douglas St.
382-6151
OR
R. T. BATEY 592-4607
K. E. DICKSON 477-1683

OLYMPIC REALTY LTD.
385-5741

BY OWNER, 2-BEDROOM BUNGALOW, Fairfield district, clear title, $34,900. 598-5034.

SOOKE, 3-BEDROOM HOME ON ½-acre near beach and schools. 642-5417 or 642-5205.

250 HOUSES FOR SALE

JACK MEARS
OAK BAY REALTY LTD.
"The Professional People"
Coast to Coast
Real Estate Service
2194 OAK BAY 598-3321
3618 SHELBOURNE 598-3344

OPEN HOUSE
SATURDAY 1-4 P.M.
1616 SARITA PLACE
GORDON HEAD EXECUTIVE
If you are looking for a better than average home let me show you this delightful new listing. Enter by the spacious hall to family room fourth bedroom and 2-piece bath. Up the widing stairs to the gracious living room and dining room with gorgeous crystal chandelier. You will enjoy the bright and cheery kitchen with sliding glass doors to sun deck. Three bedrooms (master en-suite) to the rear complete the main floor of this lovely home, located on a quiet cul-de-sac in a desirable area. Asking $72,900. To be first to view please call EDNA RAYMOND 598-3321 or 477-8932 anytime.

OPEN HOUSE
SAT., AUG. 3
1:30 - 4 P.M.
2527 BELMONT—$42,000
12-year-old, 2-bedroom stucco home. L-shaped living room-dining room with large fireplace. Separate large eating area in modern bright kitchen — full but undeveloped basement. Built on high ground giving a nice view. Close to all amenities. For further information please call RUTH BENNETT 598-3321.

OPEN HOUSE
BEACH DRIVE — WILLOWS
SAT. 1:30 - 4 P.M.
2713 SOMASS
Spacious executive-type home — 4 bedrooms, den, games room, 2 bathrooms, delightful in-line living room and dining room at rear facing the ocean and sunken garden. All this in a choice area of Oak Bay. Full price $84,500. Connie O'Regan and Ruth Bennett in attendance — 598-3321.

AT LAST,
A CENTRE HALL
leading to the gracious living room featuring the island-style granite fireplace. Bright, delightful kitchen (overlooking rear garden) is adjacent to the separate formal dining room — ideal for those special occasions. Some fine old Victorian features offering old world atmosphere in this charming family home — offered to YOU at $47,900 ML 8259. For RESULTS PLEASE CALL GORD G. COWAN at 598-3321.

NORTH OAK BAY
Strategically located near shopping and school areas this 3-bedroom older home is sturdy and durable. Living room has attractive beamed ceiling. Large kitchen and separate dining room. Handsome stairway leads up to 2 bedrooms on second floor. There is also an extra bonus — 3 room cottage fronting on the street is included with this property. $47,300. Call FRED PHILLIPS at 598-3321.

OTTER POINT OCEANFRONT
135 FEET FIRST CLASS FISHING FRONTAGE. 3 SMALL CABINS. Clearing for rent as mobile home. Renewable lease property. Long term. Paid in full from taxes. $20,000 firm or trade small house closer in. Call Lynette Delahunt at 598-3321.

CORDOVA BAY
CUL-DE-SAC
It is my pleasure to show this delightful family home located in this very desirable area and in immaculate condition. Features three bedrooms, (master ensuite), Living room with floor to ceiling fireplace and Dining room. Well planned kitchen with nook and open stairway to full cement basement, ready for future development with completed fireplace in roughed-in rec room. Sea glimpses from dining room, kitchen and master bedroom. Asking $59,900. Please call anytime EDNA RAYMOND 598-3321, 477-8932. MLS. 8255.

CENTRAL SAANICH
Approximately three acres of park-like property close to the ocean on the west side of the peninsula. Information can only be given by appointment with PETER NASH 598-3321.

UPLANDS
A VERY SPECIAL HOME
Set on a very attractive garden featuring magnificent oaks. The home offers approx. 3600 square feet of well planned living area — four bedrooms, master en-suite and sun balcony off), four bathrooms, drawing room (24x18) with sun room off, dining room (16x14), library or family room opening onto back garden, modern kitchen, full high basement with fifth bedroom or office. This home built in 1941 is in excellent condition and may be viewed with PETER NASH at 598-3321 or 592-3473.

REDUCED FOR
QUICK SALE
A sturdy older house which deserves to be painted and wall papered and made into a fine family home on a good lot in James Bay. 66x165. 2 bedrooms, living room 11x26 with heatilator fireplace and fine oak parquet floors, full basement and garage. Duplex zoned. Now only $38,000. Viewing with: URSULA E. S. LALONDE at 598-3344 anytime.

UP AND DOWN DUPLEX
Nicely looked after revenue property in an industrially-zoned area of Victoria. A roomy 2-bedroom suite down and a self-contained one-bedroom suite up. Separate meters and hot water. Drapes and appliances included in the asking price of $33,900. Take a look and try your offer. Please call: DENNIS BERRY at 598-3344 anytime.

PROSPECT LAKE AREA
.98 ACRES $69,900
Looking for privacy and seclusion? Want a modern home with up to five bedrooms? Something more than the usual stucco? This 1-year-old beauty features cedar siding out with cedar panelling in the vaulted ceiling living room complete with natural multi-colored rock fireplace. Kitchen is a homemaker's dream with family-room style dining. Master bedroom has ensuite plumbing, and a third bathroom is roughed-in down. To view call: MARIE RUNN at 598-3344 anytime.

WELL WORTH INVESTIGATING
I have a wide variety of properties from good sound duplexes to several plush new homes. 3 brand new ones from $51,500 to $87,900. 1 handyman's special $34,900. Oak Bay 1. up and down duplex $41,500. 2. 1-acre lots, both for $33,000. 1. 14.4 acre parcel prime land for $87,900. 1 triplex and one older but very sound home in Oak Bay. For complete information on above-mentioned plus other properties call Roma WONNENBERG at 598-3344 anytime.

DOES YOUR FAMILY NEED
1. A large treed lot
2. 3 Bedrooms
3. Older home with fireplace
4. Separate dining room
5. Close to schools, etc.
6. Full basement
7. Nicely remodeled
8. Only $48,500.
Then call: EDNA or ROY at 598-3344 anytime

ARE YOU NEW TO VICTORIA?
I know of two very nice 2-bedroom well kept stucco bungalows in Oak Bay that have much appeal. Both include all necessary appliances and the end price is still below $50,000. If you are looking for a good home at a realistic price in a good area, I would like to show you these properties at your convenience. Call RUBY REID at 598-3344 anytime.

GLANFORD AREA
Lovely 3-bedroom home. Living room and dining room have wall to wall carpeting over hardwood - floors, fireplace. Nice back yard with seclusion and fruit trees. Asking $44,900. MLS 8123 call: AINA MELDERIS at 598-3344 anytime.

250 HOUSES FOR SALE

JACK MEARS
OAK BAY REALTY LTD.
"The Professional People"
Coast to Coast
Real Estate Service
2194 OAK BAY 598-3321
3618 SHELBOURNE 598-3344

SUPER VALUE—$25,900
Very nice 2-bedroom stucco cottage. It has been renovated and offers beautiful living room with W-W carpeting, panelling and one mirror tile wall. Fair sized lot, close in. Good 9½ per cent mortgage available. MLS Call: AINA MELDERIS at 598-3344 anytime.

WHAT A FIND!
For starters of retired, this no-basement, 2 bedroom gem could be just what you've been searching for. Scrupulously clean, neat and tidy; on nice lot, wraps this up into a most attractive package. $35,000. Call: ROY GOULD or EDNA VLIET at 598-3344 anytime.

MOST CHARMING
Ideal family home for the young executive. Gracious foyer entrance; in-line living room and dining room, well planned kitchen; 3 bedrooms; 1½ baths. Quality throughout, only appreciated fully by viewing. In Brentwood area this is offered for $72,900. Call: EDNA VLIET or ROP GOULD at 598-3344 anytime.

Montreal Trust
1057 FORT 386-2111

MT. DOUGLAS PARK
IMMEDIATE POSSESSION
Now "VACANT" this immaculate split level home of 3 bdrms, plus a den or 4th bdrm, could be just right for your family. Backing onto a natural wooded parkland the setting is ideal. The living and dining areas are bright and cheerful and the indirect lighting in the kitchen provides a natural light appeal. This 13 yr. old home is priced at $59,900. MLS For a home you would be proud to own call
386-2111, NEIL RAWNSLEY 384-7380

NEW EXCLUSIVE
Beautiful post and beam bungalow on lovely treed lot in Colwood. Three bedrooms, large living room with wall-to-wall carpeting, white brick fireplace and feature wall, plus entertainment-size dining room and large family kitchen. Everything for good living on an attractive street of other newer homes. This won't last long so see it today with
386-2111 JEANNE LUCAS 477-1342

LOVELY 10-YEAR-OLD
BUNGALOW
Ideal family home close to schools, University and shopping. Easy-care lot: 3 bedrooms plus den and rec. room. Finished utility room, 2 baths, some low interest finance or new financing can be arranged. Owner has been transferred and must sell. Asking $59,900. Phone for appt and let us present your offer.
386-2111 W. PROKOSCH 477-2194
386-2111 A. D. WHEELER 477-4789

935 SELKIRK
OWNER TRANSFERRED
MUST BE SOLD
MLS No. 7908. See this 3-bedroom full basement older home on 2 duplex zoned lots, home and property are in excellent condition with wall-to-wall carpeting, 2 bathrooms wired for range, washer, dryer hook-up. OOM heat, oil hot water. Home was once a duplex and could easily be converted again as second kitchen is still intact. To view call:
C. M. BUD FORBES
652-2950 386-2111

AN EXCELLENT BUY
Bright and sunny Sidney home on a quiet cul-de-sac near schools and shops. Good living area. 2 bedrooms up. 3rd bedroom, rec room in ground level basement. Immaculate home, nice garden. Asking $41,500 with 8¾% mortgage. (MLS No 7912).
WELLS HOOKER
656-3924 652-3634

LOTS FOR SALE (approximately ½ acre)
WHIFFIN SPIT ROAD
All have paved roads, water, power. Quiet area, 30 min. driving time from Victoria, priced at $14,900 to $15,900. Can be purchased so you can build your house. For more detail phone
E. W. PROKOSCH
386-2111 477-2194

F, B & B
FULLBROOK, BERTRAM
BROWN
4082 Shelbourne 477-9581

OPEN HOUSE
FAIRFIELD
REVENUE
650 LINDEN
SAT. AUG. 3RD — 1:30-4.00 P.M.
5 suites in very good condition. Presently vacated giving immediate occupancy to the lucky purchaser. Art Evans and Hal Barber in attendance. Call 658-8924, 479-6479 or 477-9581.

VIEW
GOVERNMENT
HOUSE
From your front porch! This character home can provide your own spacious apartment of over 2000 sq. ft. plus upstairs accommodation presently producing $600 in revenue, plus room for 2 more ground level suites. Asking $99,900. Good terms, only $30,000 down. Owner will carry balance. Call Roma Nicoll 477-9581, evens. 384-4827. MLS.

HIGH QUADRA
$46,900
Clear title home, living room, fireplace, dining room, 2 bedrooms plus 1 in basement, nice kitchen opens onto patio, oak floors. View now, the price is right.
ALSO
QUIET AREA
$39,900
Conveniently located is this spacious 3-bedroom townhouse, 2 bathrooms, nice entry hall, floor-to-ceiling fireplace, in-line dining room, big kitchen opens onto patio, family room, double garage. This is a small townhouse complex and very, very quiet. To view the above properties call Roma Nicoll 477-9581, evens. 384-4827.

Investors
SYNDICATE
REALTY LIMITED
620 Broughton St. 386-7721
For prompt and efficient service, consult with our real estate staff. (24 hours).

2 BDRMS. OR 4????
$39,500
Use whatever number you wish as 2 bedrms upstairs with enclosed stairway. Kitchen newly done. Good basement. For further information, call Dianne Large, 386-7721 or 383-8307.

BEAUTIFULLY
KEPT
2-Bedroom basement bungalow manicured grounds. $42,500. Vacant for immediate possession in area of similar homes. For viewing anytime, call Dianne Large at 386-7721 or 383-8307 anytime.

BRAND NEW
3 bedrooms, full basement, Gordon Head area. Clear title, also good mortgage available. Call AINON at 386-7721.

250 HOUSES FOR SALE

CANADA
PERMANENT
TRUST
(ON DOUGLAS AT FORT)

2 Years Old
Large Family Home
On beautiful crescent close to town, 3 bdrms. on main floor — living rm., with F-place, spacious dining rm., daylight bsmt., R.I. for rec. rm, extra F-place, bdrms., and extra bathrm. Nice level lot all landscaped. 8¾ mortgage! IRENE VAN, 384-9191 or 382-9191.

HALF ACRE
SEA VIEWS!
Older character home, 4-5 bdrms., beautiful level property on Bazan Bay (MLS). IRENE VAN, 384-9191 or 382-9191.

Lovely Garden
Quiet Street
Values like this sell quickly, call today! Clean, comfortable home with lovely garden — 2 bdrms. plus 1 down — bathrms. W-W carpet. MLS. BARRY THORNDYCRAFT, 477-8487 or 382-9191.

Oak Bay
1106 Hampshire
Spotless 3-bdrm. home, huge rec. rm., and 4th bdrm. in bsmt. 2 F-places, fenced backyard, lge. cement patio, brick barbecue, planters and lots of trees. BARRY THORNDYCRAFT, 477-8487 or 382-9191.

Gardener's Delight
Newly listed 2-bdrm. bungalow. Has living and dining rms. and full bsmt. in quiet area. Lot is 80'x132', is fully serviced with excellent garden, 10 fruit trees and grape vines. An excellent buy at $42,900. Early possession and clear title (MLS). To view call WM. SANDERS, 479-3394 or 382-9191.

CADBORO BAY
3-bdrm. home with master ensuite plus living rm., dining rm., and lge. kitchen, and only 6 mos. old. Close to beach and shops, etc. For viewing, call WM. SANDERS, 479-3394 or 382-9191.

TUDOR HOME
ARDMORE
Beautiful 1,750 sq. ft. home with all the conveniences of executive living. All rms. lge., master bdrm. 16x15. This charming home is located on 1½ acres of superbly landscaped property located in quiet area near Ardmore golf course. Priced at $119,000. Call GRAY LAITE, 656-5267, SID HASLAM, 477-1994 or 382-9191.

BEACH DRIVE
This lovely 3-bdrm. home in Oak Bay features a full ocean view from lge. picture windows in living rm., dble. and master bdrm. All rms. including kitchen and dining rm. are spacious, and tastefully decorated. Nearly ½ acre of well landscaped grounds complete this beautiful property at $130,000 (MLS 8330). For further information call BILL BROOKS, 478-3197 or 382-9191.

COLWOOD
On a quiet street of nearly new homes, 3 bdrms., living rm., dining rm., kitchen, F-place, full high bsmt., carport. This is a spotless house near an elementary school. $45,900. To view CALL BILL BROOKS, 478-3197 or 382-9191 (MLS).

Langford Beauty
$54,900
1,130 sq. ft. on main floor with approx. 1,000 sq. ft. finished on lower floor. Embracing 4 bdrms., 2-pce. bathrms., large rec. rm. and family rm. with F-place. Only 2 yrs. old, excellent $22,000 1st charge at 9¼ per cent. Landscaped property with extra paved parking. SID HASLAM, 477-1994, GRAY LAITE, 656-5267 or 382-9191.

Ideal Starter
Sidney—$25,200
It's zoned commercial but will make an ideal small home. Roberts Bay location. Kitchen, living rm., bath and bdrm., or use it for living and business! (MLS 7935). GRAY LAITE OR SID HASLAM, 382-9191.

INVESTORS!
DEVELOPERS!
3 cleared, level parcels of land in Brentwood on sewer, potential subdivision into 8 lots. Total price $80,000. A. T. VICKERS, 652-2257 or 382-9191.

Short on Space?
And lined up for baths — if this is the situation where you live, then see this 10-rm., 5-bdrm., 2½-bath home on lge. lot. Lge. rumpus rm., full bsmt., covered sundeck off lge. dining rm. Colwood. Offered in the 60's. For appointment to see call "The Folks with The Key" TED PINFOLD, 388-7742 or 382-9191.

OBVIOUSLY
TOP ECHELON!
Express your remarkable taste and entertain pridefully in this executive home encircled by Mt. Tolmie Park. 3 spacious bdrms., outstanding living rm. with magnificent stone fireplace — separate dining rm., opening on to a partially enclosed sundeck. Every rm. has a different view. It would be my pleasure to show this home to you. Just phone me. (MLS) Asking $135,000. MARY WOOD, 592-2647 or 382-9191.

Central Location
Family Home MLS
2-bdrm. plus excellent potential for developed bsmt. area. Living rm., dining rm., with fireplace, w.w. covering of ground floor area. Lge. kitchen and pantry. R3 zone. Asking price $44,500. (MLS 8082). For previewing please telephone JACK NELSON, 477-6235 or IRMA KULIGOWSKI, 656-5325 or 382-9191.

$37,500
MLS Special
Recently renovated 2-bdrm. home in upgraded area of West Victoria. Living rm. and separate dining rm., full bsmt., small easy-to maintain lot. To view please contact JACK NELSON, 477-6235, IRMA KULIGOWSKI, 656-5325 or 382-9191. (MLS 8201).

Gardener's Paradise
$34,900
Cute, 2-bdrm., no-step home, sits among beautifully treed and landscaped lot with seclusion. Offers comfortable living for retired or starting couple. living rm. with fireplace, carpeting throughout, separate work or tool shed, etc. Convenient city location. (MLS.) D. BAIN, 658-5057, E. IZIK, 598-8289 or 382-9191.

SPECTACULAR
OCEAN VIEWS
This Cadboro Bay home offers everything for your growing family. Close to UVic, good schools, sailing, shopping and Uplands golf. Over 3,400 sq. ft., 3 full baths, sun decks, private den with deck off, landscaped professionally and with sprinkler system. Incomparable value at $125,000. (MLS, 7513.) SID HASLAM, 477-1994, GRAY LAITE, 656-5267 or 382-9191.

COUNTRY SIDE
VALUE
Approx. 2.7 acres in the 13 miles circle. Solid fresh built ranchero style mansion (approx. 2,000 sq. ft.), 4 bdrms., 3 baths, total 8 pcs., central monumental dark slate floor-to-ceiling fireplace, heat scape, DN laundry rm., magnificent red Bourdeaux drapes and some appliances stay. Barn for horses, in garage, banquet terraza half-covered and many more to be seen at $110,000. (MLS). For information please call MANUEL LOPEZ at 384-9150 or 382-9191.

BRAND NEW
Hesitated? Missed a good buy? Don't do it again. See this brand new home, it's a beauty. 12x6 kitchen, 19x15 living rm., 3 good size bdrms., 1½ baths and lge. sundeck off living rm. Bsmt. with heated roughed-in rec. rm., laundry area, workshop — or den, double carport only $49,900. TED PINFOLD, 388-7742 or 382-9191.

Canada Permanent

250 HOUSES FOR SALE

J.D. BOSDET LTD.
120 - 727 JOHNSON 386-3128

FAIRFIELD
4 Bedrooms
Immaculate 4 bedroom family home. In-line living and dining room. Large cabinet kitchen. Full basement, rec room, extra plumbing. Workshop. Owner must relocate. Present your offer to $45,200. MLS No. 7914.
Alice Moore Ed Kraft Bruce Pollok
592-4529 382-0660 385-2651

PRIVACY AND
SECLUSION
TATTERSAL
Located on 1.27 acres, park like setting. Charming 2 or 3 bedroom home. Entertainment size living and dining room. Fabulous kitchen and den. Downstairs rec room and extra bathroom. A must see on todays market. Asking $99,000. New Exclusive.
Alice Moore Ed Kraft
592-4529 382-0660

OPEN HOUSE
Wed. and Thurs. 7-9 p.m.
Corner Wallace Drive and Cultra Ave.
Central Saanich
Well built homes featuring 3250 sq. ft. or more, 3 bedrooms (master ensuite) floor to ceiling fireplace, dining room, and family sized kitchen. All have full basements with roughed in fireplace and plumbing. Located on large fully serviced lots. Priced from only $51,900 to mid 50's. For directions or prior viewing call:
Alice Moore Ed Kraft Bruce Pollok
385-2651 592-4529 382-0660

EASY FINANCING
Oak Trees
2 BR, no basement home with HW floors, on a large 50 x 166 lot. The asking price is $42,500, and the vendor will carry as much as $24,000 at 11 per cent. The lot offers large oak trees and is nicely landscaped. Exclusive with:
Ed Kraft Alice Moore
382-0660 592-4529

HOLDING
PROPERTY
96 Acre
Located in the Ardmore area and covered with trees, our vendor offers this near acre for the price of only $20,000. Owner has bought and is anxious so try your offer. MLS 7970. Call: Ed Kraft — 382-0660.

TRY CMHC
ASSISTANCE
Offered to you at the asking price of $32,900 is this 2 BR, and den, part bsmt stucco home in the Vic High area. New roof and gutters, plus a 52x136 lot. MLS 8110. Call: Ed Kraft Alice Moore Bruce Pollok
382-0660 592-4529 385-2651

PRINCIPAL
PROPERTIES LTD.
4008 SHELBOURNE
477-9514

GORDON HEAD
SUPER VALUE!
Just look at this: Large lot 75x130 with some fruit trees and veg. garden — Cozy 2 or 3 bedroom home — Cable shag carpets in living room plus fireplace. Carpeted bedrooms too! Attached garage — all this for only $41,000. This could be YOUR dream home. Call me now at 477-9514 or 477-1242 GORDON B. MACDONALD.

IT'S A WINNER
Charming older family home in Fairfield. Just gleaming and immaculate inside and out. Delightful fireplace in 3rd bedroom or could be ideal den for Dad! Shining oak floors throughout! Double garage, full basement. Close to beach, parks, schools and shops and the bus. This won't last long. To view today call GORDON B. MACDONALD 477-9514 or 477-1242.

$38,000
For this no-step bungalow. Brilliant 11'6"x9' kitchen, handy 4'10"x8' laundry room, large inviting living room, 2 good bedrooms, 3-pce. bath. Separate 12x30 garage, propane and electric heat. 50x110 lovingly landscaped. Boyd Sadler 477-9514 or 592-1929.

ST. CHARLES-ROCKLAND AREA
BEAUTIFUL QUIET STREET, CLOSE TO SHOPPING, SEA, BUSES, ETC. APPROX. 1,400 SQ. FT. ON MAIN. SPACIOUS LIVING RM WITH FIREPLACE, DINING RM., HARDWOOD FLOORS THROUGHOUT; ELEC. KITCHEN WITH EATING AREA. SUNDECK, 4-PC. BATH AND EXTRA DOWN. RUMPUS ROOM, LAUNDRY, WORKSHOP. OMATIC. DRIVE-IN GARAGE. MUST BE SOLD OPEN TO OFFERS QUICK POSSESSION HURRY, WHILE THIS LASTS! FULL PRICE $33,500. CHARMAN PACIFIC REALTY LTD.
DORIS ADAMS
385-9765 658-8105

IMMACULATE
TWO-BEDROOM
Full basement, smart rumpus room, dr-in garage, expensive wall-to-wall carpeting, immaculate lot, fruit trees, beautiful flowers etc. Clear title home. Financing available. Terms at $43,000. Phonr
Phone H. Bitterman
386-2971

ATTRACTIVE
Two bedroom, no basement home in Colwood. Area of fine homes. Looks sharp and has good size lot. Priced firm at $32,000. Check and compare.
Phone Ron Tannhauser
Bus. 386-2971
Res. 384-3188
Bitterman Real Estate

CADBORO BAY
Enough time to get settled in High up overlooking the Bay, Ten Mile Point and the Yacht Club, with Mount Baker in the background. An executive home in mint condition. Luxurious fittings and carpets, balconies and sundecks. Three bedrooms, three bathrooms, den, living room, dining room all excellently appointed.
Offered at $105,000.00
P.G. JACKSON LIMITED
535-1070 Douglas St.
388-9101 598-7463

SIDNEY
SEA VIEWS — CLOSE IN
2 bedrooms up, large living dining area, 2 fireplaces, 1½ baths, plus other features. $48,500.

QUIET COMFORT
2 bedrooms, full basement home on low traffic street — among well kept homes. Separate carport. Easy care yard. Asking $39,000.

CAPITAL REGION AGENCIES
656-3951 — Sidney
Jim Sloan, 656-5311
Jim Jones, 656-4597

2-BEDROOM HOUSE ON LARGE lot, $32,800. 479-3526 or 478-8102.

250 HOUSES FOR SALE

WALL & HEDEKOP
HOMEFINDERS REALTY LTD.

OPEN HOUSE
942 RICHMOND RD.
SAT. 1:30-4:30 P.M.
"Solid as the day it was built" could apply here. Spacious entrance, living room, dining room and den. Beamed ceilings and pillars, beautiful old fireplaces, stained glass windows and brass fittings. 5 bedrooms, 2½ baths. Full high basement. Plumbing, wiring, furnace and roof have been renewed (5 yrs.) Lovely treed lot 119'x170'. Low interest rate mortgage. For prior viewing call:
ADELINE NICHOL
386-2911. MLS No. 7998

$30,000 VICTORIA
Roomy 2-bdrm. home. Good size back yard, fruit trees, garden. To view call JOHN NORTON, 386-2911 or 388-6162.

DRIVE-BY
3500 MAPLEWOOD AVE.
Then give me a call to view this 21-year-old, 4-bedroom home, (2 on main and 2 down). One-third-acre lot with 10 fruit trees and lots of garden space. Asking $51,500 but open to offers. Oh yes, and the financing is built in ($31,500 at 10%) MLS 7829.
BOB CARBY 386-2911 or Homefinders, Wall and Hedekop

IMMEDIATE POSSESSION
3-bedroom home on nice quiet street. Full basement, Drive-in garage. Nice size lot for good garden. Close to all schools on X town bus for UVic. Need to be sold. Priced $48,500. (MLS 7399) To view call:
DAVE ROBERTS at 386-2911 or 477-1317

POTENTIAL?
BUY FOR LESS
and be creative. Potential in this 2-bedroom home to make 3 more bedrooms. Lot 50x125. Tidy the garden and paint the stairway and you'll have a home of your choice. For details on this $34,900 home in the Carey Rd. district call: JANINE HALL at 592-6826.

SUMMER SPECIALS
GLEN LAKE — 3 bdrms., 1½ baths, L.R., D.R., on main floor, 1 bdrm. 3-pce. bath and rec. room in full bsmt. $49,900.
COLWOOD — 3 bdrms., 1 bath, L.R., modern kitchen on main. 1 bdrm. and rec. room in full bsmt. Lovely treed lot. $51,500. Call
JULIE MANNESS
386-2911 479-8019

EXECUTIVE TYPE HOME
$54,500 — LANGFORD
Lovely 3-bdrm. home, large brick fireplace, ensuite plumbing off master bedroom, large 4-pce bathroom on main plus roughed in plumbing in 6-ft. basement, also partially finished rec. room and fully finished extra bedroom. Home is beautifully carpeted. MLS. MARGARET BRIDGER at 386-2911 or 385-1188.

15 SUITER — $145,000
Cook-Bay area. Good revenue potential. For details, and to view, call MARGARET BRIDGER 386-2911 or 385-1188.

IMMACULATE
Beautifuly decorated and spotlessly clean, this lovely 3-bedroom home is now vac

250 HOUSES FOR SALE

Island Pacific Realty
3200 QUADRA 388-6231

HOME AND REVENUE
$41,900
Live upstairs in 3-bdrm. comfort, with dining room, carpeted living room, and new 4-piece bath and rent separate 2-bdrm. suite for $175 plus per mos. Fully applianced with excellent 9% financing available. MLS. GLENN NICHOLLS 388-6231 or 479-5971.

GLEN LAKE WATERFRONT
Offering seclusion on 1.85 acre with boat landing. Big three bedroom home overlooking the lake with in-law suite in lower level also overlooking the lake. REVENUE from the duplex located on the property $205 per month. Landscaping is very good offering privacy. Asking $168,000. It is possible to subdivide one lot off for resale. Phone now OLE KNUDSEN 388-6275 LOC: 2684. or 388-6231.

URGENT
Needed right now, 3 bedroom full basement home. Up to $52,000 Some seclusion and nice garden. PLEASE CALL OLE KNUDSEN 388-6231 or 479-8441.

SIMPSONS-SEARS AREA
This one is truly immaculate and the location is most desirable. Close to schools, stores and bus route, the lot is extremely tidy and well cared for. The home has three good bedrooms on the main floor, a large L.R. and D.R. with oak floors, there is a four piece bathroom on the main and an extra bathroom in the full high basement along with a really nice 17x19 recreation room and drive in garage. There is extra parking and access to the back for trailer area and the price only $49,900. QUICKLY CALL BEN GREIG 388-6231 or 598-3105.

$21,000 — 1 BEDR.
142 CONARD
Drive by then call me for appt. to view. 55x120 Lot. Phone OLE KNUDSEN 388-6231.

SOOKE
6 MOS. OLD
1-3 ACRE 4 BEDROOMS
3 BATHS 2 FIREPLACES
This lovely home is located in one of the better areas of Sooke Village. Large LR. with old brick fireplace. Good size sundeck off Dining room. All electric kitchen has built-in dishwasher plus large eating area. Master Bedroom with ensuite. Basement is well finished to include 4th bedroom, 3-pce bath and beautiful Rec. Room. All rooms wall-to wall. This home is built for a family and in excellent condition. Vendor will carry mortgage. Asking $56,400. To view call PAT THERRIEN 642-5138 or CHRIS GREIG 479-7995 or 388-6231.

REDUCED FOR QUICK SALE
Large 2-bedroom home with 20-foot living room, dining room, separate barn or guest cottage on 4/10 acres overlooking Florence Lake for only $33,900. Call quickly FREDDY STARKE, 388-6231 or 479-3866.

BRAND NEW FOR $33,900
Not quite, but new exterior, mostly new windows, complete new interior, throughout. 3 good-sized bedrooms, 4-pce. bathroom. Living room with picture window. Situated on 51-foot lot. Call FREDDY STARKE, 388-6231 or 479-3866.

COBBLE HILL MOBILE HOME
On 1/9 of an acre, 1969 Chancellor with own well and septic tank. Semi-furnished. We need to sell this. Good terms available at $21,900. Call SUE WARKE, 479-7725, or ADELLA DAVIS, 385-8264. I.P.R.

2533 RICHMOND RD.
Hey — we need some action on this character home. Nice living room with fireplace. Separate dining room with built-in china cabinets, beamed ceilings and leaded glass windows. 2 bedrooms up and down. Nice sun deck in extra deep yard. Separate garage. $29,700. Call SUE WARKE, 479-7725, or ADELLA DAVIS, 385-8264.

SIDE X SIDE DUPLEXES
1. Well located with view of Gorge, this duplex boasts 4 bdrms., full basement and exceptional financing. Potential revenue $500+. Offers on $64,900.
2. Lampson and Devonshire area. This is truly a luxury proposition. 6+ bedrooms, full basement. Over 3,500 sq. ft. of living area on a quiet street. $79,900. Potential revenue of $700. Call GLENN NICHOLLS, 388-6231 or 479-5971.

GUARANTEED SALE
Call now, and discuss our highly successful program. No obligation. GLENN NICHOLLS or GERRY FINNIGAN, 388-6231 or 479-5971.

FOUL BAY RD.
Easy well cared for 3-bedroom, full basement home featuring 4 and 3-pce. bathrooms, entertainment sized rec. room plus easy care lot. Asking $45,900. CALL CHRIS GREIG 479-7995.

HIGH QUADRA $36,900
This quality built spacious home is situated on a fabulous 62x190 foot, fully landscaped lot. Over 1,7000 sq. ft. of quality living with large living and dining rooms, 2 bedrooms plus den or third, entertainment sized rec. room, two fireplaces, bright kitchen, and much, much more. This home is priced to sell. So quickly call CHRIS GREIG, 388-6231 or 479-7995.

EXCEPTIONAL VALUE
3 years old, $48,900, 4 bedrooms, 3 bathrooms. Fireplace in living room, sundeck off dining room. Large kitchen, wall to wall throughout. This is an ideal family home with excellent financing. Call now GERRY FINNIGAN 388-6231 or GLENN NICHOLLS 479-5971.

ESQUIMALT
Large two-bedroom home perfect for C.M.H.C. low down payment, immediate possession. A really good home in a good area. Quickly call BEN GREIG 388-6231 or 598-3105.

ONLY $27,500
Excellent starter or retirement, this 2-bedroom home on large 60x135.5 lot easy financing arranged. New M.L.S. Call HAZEL CAMPBELL 382-8956 or 388-6231.

CEDAR HILL
4 BEDROOMS $39,900
First time on the market. This home offers good value. Features spacious living room with fireplace, bright dining room, rec. room part basement, separate garage and all the appliances stay. Good financing available. For more info. call CHRIS GREIG 388-6231 or 479-7995.

HOMES—HOMES
We proudly offer for sale homes in Gordon Head, close to Elementary High School and the University. All have three bedrooms and one and one-half bathrooms, high and well arranged basements for future development. Many features in all homes.
N.H.A. Mortgages of $30,300 at 9¼ pct. interest, $265.95 to as low as $255.95 int., principal. Homes also qualify for B.C. Gov't. 2nd mortgages of $5,000 at 8¾ pct. at $41 per month P.I. Drive by 1800 block Feltham Road and Fairhurst subdivision in Gordon Head.
KASAPI CONSTRUCTION CO. LTD.
538 Dupplin Road 386-6191

FOR SALE, BY OWNER, HIGH location, 2 bedrooms, full basement home, drive-in garage, living room with fireplace, large bright kitchen with eating area, finished room in basement, O.O.M. heating. $36,900. Phone 385-7116. No agents please.

$3,000 DOWN
2-bedroom house with extra room in full basement. New plumbing, wiring and heating. Full price, $33,000. 75 Battleford. 382-2498.

$3,500 DOWN
3 Bedrooms, large fenced yard, cosy living room with fireplace. By owner. 382-5989.

250 HOUSES FOR SALE

TOWN AND COUNTRY REALTY
3617 DOUGLAS STREET
382-7276

RETIREMENT SPECIAL
$31,500
A lovely home with wall to wall carpet, large bright kitchen with eating area, and sliding glass doors to sundeck. Deluxe 4-pce. bath. Full basement with new furnace, hot water tank, wiring and plumbing. A large corner lot with fruit trees complete the package. Call now: J. P. Dueck, 382-7276, Town and Country Realty Ltd.

PRIVACY COMPLETE
Your own full acre with tall trees and nature at its best. The "A" frame 2-bedroom hide-a-way is immaculate and ideal for the setting and ocean view. This little bit of perfection is only 35 minutes from Victoria and get this, only $39,900. Call Allan Klenman for your appointment to view. 382-7276 TOWN AND COUNTRY REALTY LTD.

Byron Price
And Associates Ltd.
804 BROUGHTON ST. 385-2458

IMMACULATE
8-YEAR-OLD HOME
WITH 3 LGE. BEDROOMS
PLUS 2 BEDRMS SUITE
FOR REVENUE!
WHAT A CHANCE TO OWN A BEAUTIFUL HOME WITH A BONUS OF A LARGE 3 RM. SUITE. IMAGINE THE RENTAL WILL PAY TOWARDS OWNING THIS HOME. HAS LARGE LIVING ROOM, PUMICE STONE F.P. GUEST SIZE DINING RM. FAMILY KITCHEN WITH EATING AREA. 3 LARGE BEDRMS. 4 PCE. VANTIY BATHRM. WALL TO WALL CARPETS OVER OAK HARDWOOD THROUGHOUT! PROFESSIONALLY FINISHED. SUITE IN FULL HIGH BASEMENT CONTAINS LGE. LIVING R. LGE. ELECTRIC KITCHEN, 2 BEDROOMS, 3-PC. BATHROOM AND UTILITY RM. ALSO LOTS OF EXTRAS: SEPARATE GARAGE. PATIO. FRUIT TREES. FENCED LOT AND CLOSE TO WOOLCO, SCHOOLS, ETC. FULL PRICE $62,500.00 CLEAR TITLE, AND ONLY 10½ PER CENT MORTGAGE AVAILABLE — TO BE CARRIED BY VENDOR.
PHONE VICTOR WONG
385-2458 OR 479-6569

SSG
SWINERTON, STEWART CLARK LTD.
1318 BLANSHARD 385-2481

NEWLY RENOVATED
435 WILSON
Just listed. Tastefully modernized inside and out with five bright rooms and sunny patio, all on a high view lot neatly fenced. Asking $34,900.
Ken Walters, anytime 385-2481

LANGFORD
An almost new 2-bedroom bungalow on an oversized lot. Large cab. elec. kitchen with ample dining space, modern 3-pce. bathroom. Hot air heating. Wall-to-wall throughout. Very good financing! Reduced to: $37,950.
D. Okker 385-2481

Hucker Const.
OPEN HOUSE
Weekdays 6 p.m. - 8:30 p.m.
Sat. and Sun. 1 p.m. - 4 p.m.
Immediate Possession
8 new 3 bedroom homes, all with 1½ baths, w-w carpets, sundecks, carports, R.1. plumbing, most have provision for future fireplace and full basements, situated on treed lots priced from $48,900. Drive out Sooke Rd. to Happy Valley Rd. turn left to 2nd on left Walfred Rd., right on Weaver Place. Mortgage money available. Phone H. Blake of Hucker Const. Ltd. Off. 382-9212. Res. 383-4372.

COLWOOD
Attractive 4-yr. old home on quiet cul-de-sac in newly developed area. 4 bedrooms (2 down) wall-to-wall carpet, natural stone fireplace against rosewood panelling, separate dining area, large sundeck and many other quality features. Photographic darkroom (or bathroom) workshop and utility area also downstairs. 2 huge arbutus and 3 fruit trees landscape the back lawn area. Also a vegetable garden, shed, aviary and an 18'x7' greenhouse for round-the-year gardening. $49,900. To view phone 478-6340 evenings.

NEW SALTSPRING EXCLUSIVES
39,500 — 67 Acres Waterfront. Scott Pt. Rd.
41,500 — 10 Acres Waterfront Booth Islet
65,000 — 26.6 Acres Farmland. Long Harbour
81,000 — 2.2 Acres Waterfront Approx. 900 ft. on Dock Bay.
104,900 — 77 Acres Waterfront Scott Point Rd., with beautiful new three bedroom house.
To View Call SHANE BEFURT 477-9730
or JOHN WEST 656-5809
Island Pacific Realty Ltd. 388-6231

BY OWNER, VLA, 2-YEAR HOME on 2 acres, mostly treed, trout stream, 5 minutes to beach, 20 minutes downtown Victoria. On city water. Custom designed. Wavy cedar siding, sundeck. Living room-dining in ling. Brick heatalator fireplace. Large "Citation" kitchen. Fridge, stove. Laundry room, washer, dryer. Large master bedroom and second bedroom, 4-pce. vanity bath. Wall-wall third bedroom, 3-pce. bath, in full basement. Kennel fence available. Asking $62,900. Phone for appointment, 478-2179. No agents.

FOR SALE BY OWNER
2-year-old house on quiet Gordon Head cul-de-sac overlooking Mt. Doug. Above ground basement with finished rec. room, family room and 4th bedroom or study. Main floor consisting of lounge, separate dining room, 3 bedrooms, master en suite, kitchen with large sundeck off. Asking $69,900. Existing 10 per cent mortgage of $25,000 may be assumed. For further details, or to view, call 477-8140. No agents please.

2 ACRES
NORTH SAANICH
2-year-old home, specially designed for easy living and upkeep. Balcony overlooks 2-storey living room with old brick fireplace and dark beams. Heavy cedar exterior and shake roof. $69,800. Phone 656-2194 or 656-5045.

SIDNEY DUPLEX, 5 YEARS old, Cathedral entrance, wall to wall shag throughout, fridge and stove each side. Roughed-in in-law suite in full high basement. Full price $59,500. 384-4489.

OPEN HOUSE BY OWNER
Thursday and Friday, 4-9 p.m., 3 or 4 bedrooms, L-shaped living and dining room, kitchen eating area, 2 bathrooms, wall-to-wall throughout. 1029 Tillicum Rd. 383-8843.

HALF A DUPLEX.
Strata Title, 6 years old, 3 bedrooms, full basement. Excellent condition, near UVic. Vacant. $37,950. MLS. Leo Van Dyk, 386-3585. Victoria Realty Ltd.

Sidney $39,900
$5,000 down, 2-year-old modern, full basement home, vacant. Immediate possession. 382-4183.

G. F. CHAMPION REAL ESTATE
813 Fort St.; 388-4477
For Appraisal and Consultation

BY OWNER, 4 BEDROOM, 3004 Glenpan Road, Glen Lake area. Drive-by to view. Call 386-8435 or 478-9261.

250 HOUSES FOR SALE

FINLAYSON
Older character home in a most convenient area. Close to all amenities, 2 good-sized bedrooms, separate 3-pce. bath, development potential up. A back yard that's a gardener's delight. M.L.S. $39,500 M. RUDDY 656-4089, M. LAWSON 385-0592.

MT. VIEW
Immaculate 2-bedroom beauty. 1300 finished sq. feet. Large living room. Large corner lot. Lovely garden. Drive-in garage. Recreation room. A home you would be proud to own. $47,900. For further information, call M. LAWSON 385-0592, M. RUDDY 656-4089.

LOWER LANSDOWNE
3-bedroom charmer. Close to virtually everything. This 22-year-old bungalow situated on a pleasant, quiet street is just what you've been looking for. Full basement with either a 4th bedroom or rec-room. Drive-in garage, secluded back garden with fruit trees. $54,900. Call today. This one won't last long. M. LAWSON 385-0592, M. RUDDY 656-4089.

Almost Waterfront
Beautiful Seaview
10 PER CENT FINANCING
A most beautiful, four-bedroom home with three bathrooms, charming kitchen with built-in breakfast nook. Large living and dining rooms, top quality carpeting and fixtures throughout, two finished fireplaces, foyer entrance with parquet flooring, over 2000 sq. ft. of luxury accommodation for $72,000. Call MIKE RUDDY, 656-4062 or 383-4124 anytime. MURRAY LAWSON, 385-0592.

Park Pacific
383-4124

ALLTOWN REALTY LTD.
477-6973
OPEN HOUSE
SIDNEY
1:30 to 4:00
FRI. and SAT.
2015 ARDWELL and
10326 GARBRIOLA (off Ardwell)
4 sparkling new homes, 1 and 2 baths, full high basement, wall-to-wall, carport, financing available. To view over Holiday Week-end call Will Sheppard 477-6973 or 592-0878.

GORDON HEAD
Lovely 3-bedroom home in this desirable area. Over 1300 sq. ft. on the main floor with superior fixtures, wall-to-wall rugs, etc. There are 1½ baths on the main floor and another roughed-in the full high basement which could easily be developed into an in-law suite. Only 8 months old. Asking price $59,900.00 and with substantial down payment the owner may carry the balance. Bill Sidhu or Dave Taylor, 477-6973.

BRAND NEW
$47,900
Yes, this home is well priced indeed! All the usual amenities including wall-to-wall carpets, floor-to-ceiling fireplace, 3 bedrooms, full high basement, etc. Dishwasher included! Call Bob Garside 477-6973 or 652-1750.

LUXURY and SECLUSION
ROCKLAND AREA
Fabulous home for a PROFESSIONAL MAN with a BIG FAMILY. In addition to richly carpeted living room and dining room, a terrific "family" room with fireplace opening on 50 ft. sundeck which overlooks 36x18 ft. filtered and heated pool. Huge kitchen with range, refrigerator, dishwasher and garburator. Two-piece powder room off hall. FOUR TWIN SIZE bedrooms with beautiful 4-piece bathroom en-suite with master bedroom plus 5-piece bathroom off hall. Lower floor has a LARGE rumpus room with fireplace plus another bedroom and 3-pce. bathroom. Also laundry room. Landscaped garden has underground sprinkling system, several fruit trees. Redecorated throughout this outstanding home is offered at $115,000. MLS. For viewing please call: HELEN PHILLIPS at 386-2911 or 386-0962. Homefinders, Wall and Redekop Realty Ltd.

CITY TRUST
POST and BEAM
(IN ROYAL OAK)
OPEN SAT. 1-4 P.M.
(4719 W. SAANICH RD.)
Quality-built, 4-bedroom home on over one-third acre surrounded by tall trees. Two full bathrooms, two fireplaces. Built-in oven and range with lots of quality cabinets in the large, bright kitchen. Glass sliding doors from dining room to large sundeck. Nicely landscaped with separate workshop at rear of property. Ideal for conversion to duplex. Full price $58,500, maximum financing available and trades welcomed. Don Jones, CITY TRUST, 477-9551 res. 479-8386.

BY OWNER
A perfect 3-bedroom family home on quiet cul-de-sac. Large fenced back yard with a garden full of fresh vegetables and fruit trees. Sundeck off kitchen. Living room has white brick fireplace and mahogany panelled feature wall. In-line dining room, brand new living room and dining room, custom made drapes go with house. Rumpus room, a fourth bedroom and workshop in basement. 639 Rose Ridge Place. $49,500. Call 479-5172.

OPEN HOUSE
VINTAGE HOME
SAT., SUN. 1 to 5 p.m.
A pleasant, newly renovated character home in Vic West, 2 bedrooms, plus den, w-w carpet, potential for a third bedroom. Also, eligible for NHA Local Area Improvement Grant up to $5,000. FOR SALE BY OWNER, $29,500. 386-0056 or 384-6879.

COLWOOD
2941 Ayde Road
OPEN TO OFFERS
IMMEDIATE POSSESSION
3½ yr. home, large living room, f.p., good sized dining room, family kitchen, 3 bedrooms, master en suite, developed basement. Good financing available. Phone 478-2762 or 478-6433 anytime.

OPEN HOUSE
Fri. and Sat. 1-9 p.m.
2269 Marlene Dr., near Colwood Golf course, 3-bedroom and den executive home, basement, fully developed. Large lot. F.P. $59,900. R. Schneider, 478-1864, 581-0441.

WHY LIVE IN A BOX?
We will design exclusively for you and follow through with quality construction. Exelcan Industries Ltd. 385-0712.

OAK BAY, 2363 BOWKER AVENUE, 2-bedroom home, living room with fireplace, dining room, laundry room off kitchen, thru hall, hot water heat. $47,000, early possession, clear title. Owners, 598-4003.

BY OWNER, SOLID OLDER home, new roofs, new plumbing, new wiring, newly painted and decorated, 3 bedrooms upstairs, no basement. Open House every day, 7 to 9 p.m. 314 Langford St. $33,900. Phone 384-9463.

250 HOUSES FOR SALE

MAYFAIR REALTY
3153 Douglas St. 386-2955
WOODWARD'S MAYFAIR CENTRE

GORDON HEAD
Two new three-bedroom full basement homes with seaview in Gordon Head. Each has 2 bathrooms, dble carport or garage. Relax on he sundeck and watch the ships go by. 10% mtge on one. Asking $79,500, with trades considered. Call GEORGE WALL, 386-2955 or res. 478-5681.

COUNTRY ATMOSPHERE
For the executive family man requiring a little more room and not right in town. 1800 sq. ft., 4 bedrooms plus a lovely large lot. Quality materials and a lot of imagination make this an away above average home. Priced at $69,500. For more details please call WAYNE SCOTT 479-6087, STAN JAMES 592-3740, Mayfair Realty 386-2955.

NEW LAKE HILL
4 BEDROOMS
Ready to move in, quality built KRAHN home on sewered, treed 9300 sq. ft. lot. Approximately 2000 sq. ft. of finished area including 2½ baths and 23x10 family room. 10 per cent mortgage available. Try your trade. $69,000. Call GEORGE WALL 386-2955 or 478-5681.

UNIVERSITY AREA
Comfortable 3 bedroom home, cosy living room, large bright kitchen, 1½ bathrooms, with extra space on converted garage. All the decorating has been done. Just move in and enjoy this easy care low maintenance home. Price $43,900. FRED JACKSON, 386-2955 or res 477-2537.

A FAMILY HOME
This sparkling 3-bedroom older home offers a charming living room, dining room and three bedrms on the main floor plus storage area or further development up. Plus part bsmt for washer and dryer and work area. Asking $39,900 (MLS) FRED JACKSON, 477-2537 or 386-2955.

WHITTOME'S
4520 West Saanich Road
Royal Oak Branch
479-1667

OPEN HOUSE
SATURDAY
1:30 TO 4:30
1820
NEWTON STREET
Look around and compare! Where else can you find an up-to-date older home with 4 spacious bedrooms, 2 bathrooms, foyer living room, large kitchen, and dining room. Informal. Extensive wall panelling throughout fully developed basement, double rec. rm. and fireplace, laundry room. Drive by 1820 Newton St. Selling at reduced price, $49,500.
Call TED CHARTERS, 479-1667, MLS 7516.
J. H. WHITTOME AND COMPANY
ROYAL OAK BRANCH

NEWSTEAD REALTY
1637 Fort Street 598-5166

PRICE REDUCED
OAK BAY
$74,500 to $69,500
On this large older home of 4 bedrooms, den, separate dining room, large living room, conservatory, large family kitchen and two bathrooms. Situated on almost one-half acre of privacy in the Lansdowne area. Call quickly to view this real special of the month. MLS.
598-5166 BEN PARENT 598-3641

University Area
Low Down Payment
Owners will give quick possession of this 17-year-old home. 3 bedrooms with fourth bedroom and second bath in full 8 ft. basement. Well kept fenced yard with separate garage. (P.S.: Low cost hot water heat.) Asking $58,500.
598-5166 BEN PARENT 598-3641

NEW HOMES
Dollar for Dollar
Your BEST Buy
Let us show YOU how YOU can own a quality built, professionally designed 3-br. house for as little as $7,625 down.
RIDLEY BROS.
DEVELOPMENT CO. LTD.
Call 478-1721 or
Eves. 477-9672
for appointment to view.

Island Homes Ltd.
2504 DOUGLAS
386-7545

BUILDING OPPORTUNITY
Extra large lot can have a lot subdivided off leaving a 4-bedroom home you can live in while you build the new home of your choice. The popular Gordon Head location would indicate the extra lot price justifies the asking price of $74,900. Must be sold. Try your offer. Contact
JOHN BARTON
386-7545 (24 hrs.)

CENTRAL SAANICH
FOR SALE BY BUILDER
936 Wallace Drive, 1220 sq. ft. home, double carport, shake roof, wall-to-wall carpet, beautiful seaview, 10% financing, $56,000. 656-3159. after 5 p.m.

BRAND NEW BY BUILDER, 3-bedroom home, large rooms, with 4-piece bath, fireplace and wall-to-wall shag, sundeck on dining room overlooks ocean. Located in cul-de-sac in new subdivision in Sooke. $51,500. 656-5388.

CHOICE WATERFRONT
275 ft. 3 bedrooms, living room, dining room, picture windows, 2 car garage. Immediate occupancy. Financing available. Call 604-537-5498. Write Ganges P.O. Box 606. No agents.

TRANSFERRED, MUST SELL, completely renovated 2-3 bedroom home, 1040 Leslie Drive, 385-0013 or 652-3700 to view.

FOR SALE BY OWNER. 3 BEDROOM plus den, $36,000. By appointment. 598-6193.

250 HOUSES FOR SALE

VICTORIA REALTY LTD.
386-3585

LAKE HILL
BRAND NEW
Quality built, centrally located, level entry, three bedroom, full basement home on a heavily treed, 80x122 lot just waiting for your selection of colors, cabinets and carpets. Unique old brick corner fireplace in the traffic free living room, brightened by sliding glass door to the wrap around sundeck. Formal dining area affords a panoramic view. Step saving kitchen and eating area has the same view. 3 spacious bedrooms on the main, master features walk-in closet and en-suite. Room galore in high basement for future development, including R1 plumbing. Attached double carport and plenty of extra parking for that boat or camper. Cross town bus stops across the street and it's minutes away from just about everything. Couldn't be duplicated a $54,900. Exclusive with Jack Kennish, 386-3585 res. 479-3061.

GLEN LAKE
3 BEDRM—2 Baths
Brand new and ready for occupancy. Exceptionally well built, attractive home. Cathedral entrance thru to the excellent floor plan. Lovely bright spacious living room with a feature fireplace set against rich panelling. "L" dining rm, stunning kitchen that will only be found in the more expensive home, with rich wood cabinets. 3 good bedrms, master en-suite, full basement, dr-in garage, roughed in for 3rd bath, rec room, and 4th bedrm, plumbed for W and D. Only $51,500. Call Morris Lund, 386-3585, anytime.

CENTRAL SAANICH
3 BDRMS, 2 BATHS
10 Per Cent Mtge.
Very attractive, brand new Tudor style home on a large lot, on sewer and underground wiring, on a quiet cul-de-sac. Finished in approximately 10 days, choose your own color in carpets and linos. Cathedral entrance to enchanting living room with a generous California stone F-C fireplace, feature panelled wall that runs through to "L" dining room. Kitchen with rich wood cabinets and spacious dinette area. 3 excellent bedrooms, master ensuite. Daylight basement planned for future development, roughed-in 3rd bathroom, rec room and 4th bedroom. Double CP. Terrific financing — $33,000 first with low mtge rate of 10% at $295 p.m. P and I, good second of $5,000 available to qualified purchaser. Morris Lund, 386-3585.

FUTURISTIC CONTEMPORARY
NEAR NEW COLWOOD, $38,900
The ultra modern design is so advanced and beautifully different it should be featured in Better Homes and Gardens. 2 plus bedrooms, U-shaped home, is a MUST-SEE, with enchanting living room and large separate dining room, bright spacious kitchen with special features too numerous to mention. Utility room which could be converted to the 3rd bedroom, carport plus garage, close to schools, shops and transportation. Take this once in a lifetime opportunity by calling Grant MacFarlane or Morris Lund, 386-3585.

LANGFORD
Where can you find a 2-berdrm. full high basement home on a large lot for less than $30,000? Here it is. View now by calling Grant macFarlane or Colin Munro 386-3585, anytime.

CEDAR HILL
$45,500
First time advertised, a beautiful large 2-bedroom home, in immaculate condition, living room with FP, dining room, two big bedrooms, through hall, and full high basement, with Dr.-in garage. All on a nicely landscaped lot, to view call Grant MacFarlane or Colin Munro, 386-3585 anytime.

CLOSE IN FAMILY
HOME—$43,900
Completely renovated with wall to wall carpet, brand new deluxe 4-pce. bath, large modern kitchen with mahogany cabinets and corlon floor. Features include 4 bedrms (2 on main, 2 up) large family room, fireplace in living room, beamed ceiling in the huge dining room. High cement basement room for workshop and storage. Fenced back yard with BBQ. Please call Grant MacFarlane, 386-3585 res. 479-8528.

P.R.B.
P. R. BROWN
AND SONS LTD.

BEACH DRIVE
A home facing the sea with three good bedrooms, one has a fireplace, two 4-piece bathrooms, living room with fireplace, entertainment room with fireplace, dining room, office, roomy kitchen, oil hot water heat, drive-in garage, and prime location property for $69,500. ML 8149. Call
STAN WINTERBOTTOM
385-3435 Res: 598-2253

P.R.B.
$39,500
Jubilee Hospital area. Renvoated 2 B.R. basement home. Kitchen, bath and bedrooms completely redone. L.R. and D.R. have original dark wood trim, buffet, fireplace, etc. New plumbing, wiring and furnace. 1st mtge. $21,000 at 10 per cent. $201.55 P.I. Owner transferred. Drive by 2376 Howard. Please call for appointment to view.
ROY ANDERSON
385-3435 477-5057

P.R.B.
TILLICUM
Nice two bedroom condominium which has been tastefully interior decorated. Wall-to-wall in the living dining area and main bedroom, included, too, are range, fridge, washer, dryer, cablevision. Close to schools, shops and bus. Price $30,000. Call:
STAN WINTERBOTTOM
385-3435 598-2253
P. R. BROWN and SONS LTD.
762 Fort St., Victoria, B.C.

OPEN HOUSE
3085
ISLAND VIEW RD.
Friday 2-4 p.m. and 7-9 p.m. This custom built home invites you to enjoy the beautiful view of Mt. Baker and the San Juan Islands. Enter the 4 bdrm. house and see the comfort, security and ease of running this well designed home. Asking $89,900. WILF WEICKER 386-3231 or 598-1649.
BLOCK BROS. REALTY LTD.

TRIANGLE MOUNTAIN
Newly completed home with spectacular views located on .8 acre in area of new homes. Three bedrooms, en-suite with shower, wall to wall carpeting and huge sundeck are some features of this outstanding home. Priced in the low 60's with excellent financing available. Call Lynn Holmes British American Realty Ltd. 385-1431.

GOV'T MOTORS
20 cars from $100 to $400. 10 compact cars ranging from $300 to $900. No down payment required, any reasonable offer accepted. D-5869, 2538 Government St. Phone 385-5860.

SMALL HOUSE FOR SALE
To be moved off present property. Inquire at 2868 Sooke Rd., Victoria.

NANAIMO, 3 BEDROOM HOME, on large commercial duplex of fourplex lot, close in, sea view, no agents, cash to mortgage, 385-2398.

250 HOUSES FOR SALE

BLOCK BROS.
1800 Blanshard
3636 Shelbourne
1949 Sooke Road

OPEN HOUSE
3572 Richmond Rd.
1:30 to 4:30 Saturday. Neat, clean home with nice lawn, shade trees and convenient location. 3 large BRMS, family size kitchen. $57,500. 477-1841 RON EMMERSON 658-8386

OPEN HOUSE
1436 Denman St.
2 to 4 Thurs. and Fri. 1200 sq. ft. 3 BR basement home. Beautiful rec room with sliding glass doors to patio area. Immaculate.
477-1841 JEAN DOBEREINER 479-4979

OPEN HOUSE
7 to 9 p.m. Thurs.
6932 Central Saanich Rd. Near schools and you can get immediate possession. Older solid home with 2 BR up and one in basement. Large fertile lot with 1 pear and 2 apple trees.
477-1841 RON KERFOOT 652-2594

New Doncaster Listing
$47,000. This beautifully maintained 18 year old home is available almost immediately because of owner's sudden transfer to the east. The main floor provides L shaped LR and DR with fine oak floors, bright freshly painted kitchen, 3 BR and bath. The full basement offers a drive in garage, 4th BR, and rec. room. The lot is relatively easy to care for but is most attractive, both front and secluded back yard. If you are looking for this size home you owe it to yourself to see this one.
477-1841 BILL REMPLE 658-5794

LANGFORD
$39,900
Nestled among tall trees on quiet street. Vendor has done extensive rock garden work. 2 Br well renovated home, exterior finished in aluminum siding. Eaves and down pipes on premises for completion. Do it and watch your assets grow.
MARGARET MARUSIN
477-1841 592-2214

3 BEDROOMS
$29,900
Three large BR in this comfortable family home located near Banfield Park. Patio, garden and workshop in fenced backyard. Close to schools and bus. Low taxes. Ideal for family with children.
GEO. CHRISTENSEN
477-1841 385-6864

SEWING ROOM WORKSHOP
This immaculately kept home has both plus many other features including the extra washroom downstairs near the rec room. And the sundeck over the carport which offers both openness and privacy. There will be minimum maintenance as the home is only five years old. Asking Price $45,900.
477-1841 BERNIE WILKINSON 477-8838

SURPRISE PACKAGE
Surprise yourself. Let us show you the attracitve features of the 3 BR Langford home. Super 70x15 ft. Yard. Bright and glamorous kitchen with sliding glass doors to sundeck.
MRS. PAT FORBES
477-1841 383-2520
RAYM. H. FORBES
477-1841 384-8359

COOL IT MAN
Go down the long driveway beneath sheltering trees to the 3 year old home overlooking a lovely valley — seclusion and serenity on one hidden acre in central Saanich ($59,000)
477-1841 A. H. PAGE 382-9983

FISHERMAN'S Special
Near the sea front in Brentwood, this imaginatively renovated home has three bedrooms, a large lot, some beautiful glpimpses of the bay and is only a short way from boat mooring and launching areas — all this for $42,000 with an assumable mortgage of $18,000 at 9½ per cent.
477-1841 RON KERFOOT 652-2594

OAK BAY
Charming 3 BR, full basmt. home on quiet street off Cadboro Bay Rd. Solidly constructed and in excellent condition inside and out. Through hall, spacious rooms including separate DR. Leaded glass doors and windows and interesting, secluded back yard combine to make this a home with character. Offers invited on asking price of $55,900. MLS. 7688.
477-1841 BILL REMPLE 658-5794

OPEN HOUSE
1083-1085
JENKINS
1:30 - 4:30. New SxS duplex, 3 bdrms, living, dining, 1½ baths. Each side should rent $300. $65,000.
Norma Saunders 478-5561

HOW TO LIVE
In a good home with some seaview and make a profit besides on the revenue from four modern greenhouses. Just buy this ½ acre property at $64,500 with good terms. With the price of tomatoes and cucumbers increasing every week, think what the profit from 3 crops a year can be. Or try exotic plants like orchids. This is a very good deal indeed.
Fred Craig 478-5561 383-1671

RETIREMENT ESQUIMALT
A de luxe 2 bdrm home, sparkling with charm. Features completely developed rec room, extra bath, work shop and laundry area in full bsmt. All on extensively landscaped lot. MLS 8000.
John Adank 478-5561 479-8135

BRAND NEW BABIES
3 bdrm split level, rock FP, ensuite plumbing, large walk in closet. Pick your own carpets $52,000
3 bdrm central hall design, 1½ baths, 2 FP, WW throughout. RI rec rm in full bsmt. Great buy at $47,500
Thetis Heights and Langford area.
John Adank 478-5561 479-8135

LOOK TO THE FUTURE
26 acres, or 12 and 14. Take your pick! 3 houses. Beautiful Happy Valley. Not in farm freeze. Excellent bldg. sites. $109.00
Olive Webber 478-5561 478-7733

TRY $4,400 DN.
(or less) on either an immaculate 3 BDRM TOWNHOUSE (very spacious) or 3 BDRM older family HOME. GERRIT KLOOTWYK 386-3231 or 479-3313.

WEILER STREET
SIDNEY
Well built two bedroom home on large, beautifully landscaped lot in quiet residential area of Sidney. This home has tremendous expansion potential because of its ideal location and large corner lot of 89x160. Can be seen at any time. WM. A. MOSHER 386-3231 or 652-2868.

250 HOUSES FOR SALE

BLOCK BROS.
1800 Blanshard
3636 Shelbourne
1949 Sooke Road

EVERYTHING
Presently 6 suites but could be converted back to an old world charm home for the owner plus 1 or more rental suites. This home is in a good area of Fairfield, close to transportation. Asking $85,000 and owner may carry some financing at current rates. ML 7896. Call LOREA TUBB 477-6617 or LINDA FAHEY 656-1520 or 386-3231.

1747 STANLEY AVE.
Thursday 7 — 9 p.m. It's big with over 1,700 sq. ft. on one floor of this well maintained 3 bdrm. home. Fireplace, W.W. newer wiring and plumbing, electric range and fridge included. Close to schools and park in a quiet neighborhood. Full basement. Asking $42,500. Contact R. KERSHAW 383-3574 or 386-3231.

LIVING QUARTERS PLUS!!
Five more rooms licensed for Boarders or maybe you have a better idea for this ideally suited property. Asking only $51,900. For a Quick Sale! JUDY JOHNSON Off: 386-3231. Res: 477-1650.

OPEN HOUSE
THURS. 7-9 P.M.
952 CAROLWOOD
Off Pat Bay Hwy to Royal Oak Ave. Turn right on Emily Carr — then right on Carolwood. You can't afford to miss this. Broadmead bargain with excellent financing at low interest rate. Truly a fine architect designed home for $49,900. RUSS MCDOWELL 386-3231 or 382-7930.

YOUR OWN CONDOMINIUM
Ideally located, close to transportation, spacious three bedrooms with 1½ bathrooms. Large L-shaped living-dining room, two large storage rooms one downstairs one upstairs. Fully carpeted with good quality rugs. Priced Right. Asking $37,500. WM. A. MOSHER 386-3231 or 652-2868.

"OAK BAY OLD BEAUTY"
With 5 or 6 Bdrms. and over 2000 sq. ft. of living area! Well situated to excellent schools, transportation, sea, etc. Very modestly priced at $52,500. JUDY JOHNSON Off: 386-3231 Res: 477-1650.

SERENE LIVING
In a charming three bedrm home on a quiet street. 1375 sq. ft. includes dining rm. plus eating area off step saver kitchen, utility rm. Prime hot water heat. Separate garage plus extra off street parking. Offers invited on $47,900. ETHEL HARVEY 592-5522 or MARGARET PRICE 477-1941.

UNIQUE TOWNHOUSE
Part of a four unit building only one minute walk to Oak Bay Village. Features two bedrooms, living room, dining area, immaculate kitchen with built in dishwasher; part basement for storage and washer dryer hook ups. The house has been meticulously maintained in a most tasteful fashion. Offers please to $51,000. IAN BLAZY 386-3231 or 479-8401.

PERFECTION—FOR UNDER $50,000
Absolutely spotless 3 bedroom home less than 2 years old. Fully developed lower level with extra bathroom, bedroom, workshop and beautifully panelled rec room, carport, "wrap-around" sundeck, and fully fenced back garden. Owner transferred and his price of $49,900 was set to ensure immediate sale. Large 9 per cent mortgage can be assumed. FRANK OLIVER 386-3231 or 383-6904.

—DO YOU WANT—
1. To build your dream home on this lot, overlooking Ganges and the sea. Building site ready, roads in with hydro and water. MLS
2. To start or retire in this fine 2 bedroom home located in a very desirable neighborhood, close to all conveniences. Fruit trees and greenhouse on the landscaped lot. Workshop and ut

256 WATERFRONT PROPERTIES

Sheltered Waterfront

Everything you could ask for on approximately 1 acre park-like seclusion. 140' of pebble beach, south east exposure, swimming, clams, shrimp, crab and salmon at your front lawn. City water, mail delivery, close to schools, shopping centre, golf course. Large well planned home, 3 bedrooms, king size master ensuite, also den or family room. Large kitchen, views from every room. One of the best of Southern Vancouver Island. A bargain at $110,000. Owner will finance, phone 642-3180 or write Victoria Press Box 169.

beat this?

10 per cent Down Payment
2. Low Interest Rate
Near Perfect Weather Zone
Waterfront and Water Orientated
5. Master Planned Development
6. All the ingredients required exist to make this a highly desirable area
7. High Appreciation Potential
8. Safe

For a personal interview please write Box 179 or leave name and telephone number. Please refer to Mr. N. Liberto, 388-4404.

CO-OP APARTMENTS
Right on the waterfront near Oak Bay Marina, this exclusive, two-bedroom apartment is bright and spacious. Owners are moving East, terms available to a full price of 58,500. Edmund Higgin, 477-9511.
CADBORO BAY REALTY

PROSPECT LAKE

4 Lots, comprising over 400 ft. of lakefront including 2-bedroom bungalow and weekend cabin. To be sold as one parcel at $230,000. Please call Jim Murdoch, 592-4530, Johnston and Co. Ltd. 385-2471.

WATERFRONT PROPERTIES
10 Acres of protected tidal water front on Booth Inlet, Saltspring Island. Ideal retirement site. $41,900. Call JOHN WEST, ISLAND PACIFIC REALTY, 388-6231.

COWICHAN RIVER
4 lots, 240-foot frontage on river. Apply 222 Grendale Road, Lake Cowichan.

258 CONDOMINIUMS AND TOWNHOUSES

the Fairhaven
Self-Owned Apts.

Exclusive Only 17 Suites PRIME Convenient LOCATION

½ block from Beacon Hill Park; one block from shopping, ½ block from bus service.

Five Large Suite Types to Choose From

Luxury quality finish inside and out

Mortgages Available

Prime Location Protects Your Investment

WE'RE HERE TO SERVE YOU SEVEN DAYS AND EVENINGS A WEEK NOON TILL 6 P.M.

Phone 388-9984

THE FAIRHAVEN

1025 Southgate Ave.

Down Cook to Southgate ½ block from Beacon Hill Park
Hatley Holdings Ltd.

Whyté & Gower
Oak Bay Properties Ltd.
2227 Oak Bay Ave.
592-2107

TOWNHOUSES
OAK BAY
OPEN HOUSE
MON. & SAT. 1-4
OAK BAY AVE.
AT YALE ST.

Nearing completion
Quality construction
Close to village
2 Bedrms., 1½ Bthrms.
Price $48,500 — 551,900
Special Apts call 592-2407

SEAVIEW BEACH DRIVE
Waterview from all windows in this deluxe Beach Drive condominium featuring 1,200 sq. ft. of spacious living. Call LORETTA HOGARTH 592-2407 or 592-3537.

FANTASTIC BUY
$38,500
Brand new 2 bedroom 1½ bath condominium on 3rd floor. Walking distance to town, Rockland Avenue. Call LORETTA HOGARTH 592-2407 or 592-3537.

ESQUIMALT 3-BDRM. CONDOMINIUM
Excellent family accommodation includes appliances, wall-to-wall in living room and bedrooms. Parking. Taxes $264.86. Priced right at $26,900. Call ART BEDFORD, 592-2407 or 592-2090.

SEAFRONT CONDOMINIUM
One bedroom ground floor with seaview patio, in quality building. Wall to wall broadloom, appliances include dishwasher and garburator. Exceptional amount of storage, covered parking. Priced right at $24,900. ART BEDFORD 592-2407 or 592-2090.

VICTORIA'S LEADING CONDOMINIUM BROKERS

DUNCAN CONDOMINIUM
Fourth floor, 2-bedroom home in pleasant surroundings, yet less than 2 blocks to all shopping. 1½ bathrooms, stove and fridge, wall-to-wall carpet throughout and drapes. To view, phone 748-2397 or call at Suite No. 101-380 Brae Rd., Duncan.

OAK BAY
One bedroom condominium $25,000. Private. 652-3779 after 5:00.

ROCKLAND AVE.
New one-bedroom, $190 per month. 383-0539.

258 CONDOMINIUMS AND TOWNHOUSES

TWO THIRDS Of Our Self Owned Apartment Homes

Purchased In One Month

VISIT BEAUTIFUL Kensington Terrace

LUXURIOUS SELF-OWNED APARTMENT HOMES
Located At
QUADRA and INVERNESS

10¼ - 10½ PER CENT FINANCING
—Superior sound proofing and decor
—A treed setting
—Pleasant views
—Luxurious lounges
—Hobby Crafts Room
—Exercise room
—Sauna and Swirl bath

Kensington Terrace
Quadra And Inverness

OPEN TO VIEW DAILY 2-9

OUR CHARMING HOSTESSES WILL BE DELIGHTED TO SHOW YOU OUR LUXURIOUS APARTMENT HOMES

PRICES
A fine variety of
1 Br. Apt. Homes
$25,000 - $26,500
2 Br. from $31,000
3 Br. from $41,500

SHOP COMPARE
Your answer, like so many other Victorians may well be
KENSINGTON TERRACE
(Quadra and Inverness)
A NEW CONCEPT OF SELF OWNED LUXURIOUS APARTMENT HOMES

FOR FURTHER INFORMATION
KENSINGTON TERRACE
383-7444
PARK PACIFIC
383-4124
J. B. YOUNG (RES.)
598-1818

Park Pacific
HARBOUR TOWERS
Victoria, B.C.

OPEN HOUSE

Thurs., Fri., Sat.
1:30 - 4:30
36 South Turner

Two-bedroom De luxe units, one block from the ocean in James Bay. Only 2 per floor, fireproof construction. Over 1200 sq. ft., 2 bathrooms and sundeck. Beautiful seaview. Prices start at $51,000.

388-9172

FARMERS & MERCHANTS TRUST
"REAL ESTATE HAS A PRICE INTEGRITY IS PRICELESS"
731 FORT ST.

CANADA PERMANENT TRUST
ON DOUGLAS AT FORT

Three Bedrooms Children Welcome

This will solve your housing problem. Just $34,500, 3 yrs. old, will take 1st mortgage. One level building just 8 units, very private garden area. (MLS 7939). GRAY LAITE 656-5267. SID HASLAM 477-1994 or 382-9191.

Canada Permanent

SEE THESE
Choice of two units; both have 3 bedrooms, lots of carpeting, 1½ bathrooms and include some appliances. Beautiful big pool and nice area landscaping. Check these before buying anything else. Listed at $34,900. Phone either H. Bitterman at 386-2971 or Ron Tannhauser 384-3188 or 386-2971
BITTERMAN REAL ESTATE

ORCHARD HILLS $35,000

3 BR corner unit
City Savings and Trust Co.
Don Jones
Off. 477-9551 Res. 479-8386

OWNER, 2 BEDROOM CONDOMINIUM, Harbor view, Esquimalt, $25,750 or offers. No agents. 477-5066.

NANAIMO — PRIME CONDOMINIUM site (41,000') 60 or more units. 753-5612.

258 CONDOMINIUMS AND TOWNHOUSES

OPEN HOUSE

2-4 WEEKDAYS
MARINA PARK (Co-operative Apts.)
2040-50 WHITE BIRCH ROAD, SIDNEY
EXCELLENT SELECTION OF
Superb water view 1 and 2-bedroom units along with excellent land view, rear suites to suit the most discriminating buyers, offering:
—Extra Parking
—Wall-to-wall
—Resident Mgr.
—Drapes
—Stoves and Fridges
—Recreational and Sauna Facilities.
—King-size Balconies
—Laundry Facilities and Elevators
—First Rights to Moorage at Marina.

All this for only: $22,600 to $38,500

On Terms of Only ¼ or more down, 9½% on balance over 25 years with 5-yr. term.

598-3321

JACK MEARS OAK BAY REALTY LTD.
2194 Oak Bay Ave.

SPENCER CASTLE
LUXURY CONDOMINIUM HOMES
PRICED FROM $57,500.
OPEN DAILY 9 a.m. to 9 p.m.
SPENCER CASTLE
2910 Cook St.
Days 384-6013
Evenings 385-5055 or 598-1060

Proudly presented by Danzo and Franco Holdings Ltd.

CLARENCE HOUSE 139 Clarence St

1200 square feet — 2 bedrooms — 2 bathroom units. Indoor pool — guest suite — resident manager. Steel and concrete construction. Magnificent views. Open daily (except Sundays) 2:00-4:30 and 6:30 to 8:00. Brochures mailed on request.

PACIFIC STRATA SERVICES LTD.
386-2437 anytime

JUST LISTED
Immaculate Two-Bedroom Condominium
Fairfield — $41,900
This modern luxurious apartment house, located close to all amenities, has approx. 1100 square feet of beautiful living space, including living room, dining room, 2 bedrooms (15.2x11.4 and 11.6x10), 1½ bathrooms, compact kitchen with appliances, wall-to-wall through out. The condominium building is self features, lovely landscaped grounds, roof-top sun lounge, billiard room, hobby room, etc. For appointment to view call.
JIM WEST 382-1145
ROBERT YOUNG 477-8749
or 383-4121 anytime
Park Pacific Investments Ltd.

OAK BAY
GOODWIN MANOR
1148 Goodwin St.
Oak Bay's Finest
2-bedroom apt. homes
Priced from $18,279
Open Thurs. 7-9 p.m.
Fri. 7-9 p.m.
Sat. 3-5 p.m.
382-6151
WESTERHAM ESTATES Ltd.

COLONY PARK MANOR
1680 Poplar St.
Priced from $23,900
1 and 2-bedroom units
Pool, sauna, work shop, games room
Close to bus and shopping
Open Thurs. 7-9 p.m.
Fri. 7-9 p.m.
Sat. 2-5 p.m.
382-6151
WESTERHAM ESTATES Ltd.

OAK BAY
RUDYARD KIPLING
1430 Beach Drive
The Ultimate in Luxury Oak Bay Living
$62,500-$69,900
7% Financing
View by Appointment
382-6151
WESTERHAM ESTATES Ltd.

BRAND NEW ESQUIMALT ½ duplex (Strata-Titled), with 3 or 4 bedrooms, 2 4-pce. baths, large living room, dining room and bright kitchen. Drive-in garage and separate sundeck. This is a very uniquely designed unit and must be seen inside to be appreciated. Asking $44,900 but the vendor says that he will look at all offers. MLS No. 7858. BOB CARBY at 386-2911. Homefinders, Wall and Redekop Realty Ltd.

BY OWNER 3 BEDROOM TOWNhouse, $29,500. Burnside Tillicum area, swimming pool and play area. To view call 479-1562.

BY OWNER, 2-BEDROOM CONdominium, 3 shopping centres nearby. $20,900. 385-5543.

258 CONDOMINIUMS AND TOWNHOUSES

CONDOMINIUM—$42,500
You will enjoy the view of the big ships docking at Ogden Point and the lovely sunsets over the Sooke Hills from this better than average 2-bedroom apartment. There is quality off-white twist broadloom throughout. Living room and dining in-line with a fully equipped harvest gold kitchen stove, fridge, dishwasher and garburator. Dallas Road area but no traffic noise from this one. Call me to view it. Connie O'Regan 598-3321 or 592-0454. JACK MEARS OAK BAY REALTY LTD. — 2194 Oak Bay Ave.

ORCHARD HOUSE
647 Michigan Street
Long-term leases for sale. Secure your accommodation and stop rent increases. 23-storey steel and concrete highrise. Full underground parking. Heated swimming pool. Sauna baths. Swirl pool. Studios from $19,550, 1 bedroom from $26,900, 2 bedrooms, with 1 bathroom, from $36,500, and 2 bedrooms, with 1½ bathrooms, from $38,500. 10% financing available. Opento view, 1:30-4:30 every day except Sunday, or call 386-2437 anytime.
PACIFIC STRATA SERVICES LTD.
Jon Davis Cam MacLean

FANTASTIC BARGAIN!
PRICE REDUCED $2,000 — LOTS OF LIVING HERE! 3-BR — 1½ BATH, FAMILY ROOM, LIVING ROOM, CABINET ELECTRIC KITCHEN, DINING ROOM, TWO BALCONIES, TWO PATIOS; PART BASEMENT AND CRAWL — 2 PARKING PADS. EXISTING $16,000 MTG. AT 8¾ PER CENT — NO TERM. PRICE ONLY $39,900 (8187). FOR MORE INFORMATION PHONE.
TERRY EDEN
WESTERN HOMES LTD.
386-3494 479-1528

SPENCER CASTLE
$55,900-$59,900
2-bedroom luxury Condominiums
Use of Spencer Castle and grounds
View by Appointment
382-6151
WESTERHAM ESTATES Ltd.

TOP GRN. STE. COLONY PK. Manor, all the extras, 2 Bdrms $32,500. Sidney, 3 Bds., 2 baths. Ryan Properties Ltd. 382-8135.

265 HOUSES WANTED TO BUY

Island Pacific Realty
3200 QUADRA 388-6231

MUST BE SMALL
Up to $40,000 ALL CASH. Two bedrooms and level lot. Required in any area on bus lines for prairie lady and daughter. CALL CHRIS CREIG 386-6231 or 479-7995.

VANCOUVER EXECUTIVE
Must be Saanich Peninsula. Looking for good sized home with country atmosphere on larger lot acreage, up to $75,000 CASH. Help only a phone call away so call CHRIS CREIG 386-6231 or 479-7995.

GOLFER NEEDS
Urgently requires two bedroom home close to Golf Course with basement. Up to $17,000.00. Quickly call LARRY QUAGLIOTTI AT 379-6809 or 388-6231.

MARINE ENGINEER
Requires something different, 2 or 3 bedrooms, country atmosphere or outskirts of town. Should be rather unique in same way. He has up to $70,000 CASH and is anxious to buy. Call IRENE DALZIEL 388-6231 or 477-6380.

TWO ENGLISH LADIES
Urgently require 2 or 3 bedroom home with nice garden. Any town area. All cash and up to $45,000. URGENT. CALL IRENE DALZIEL 388-6231 or 477-6380.

RETIRED TEACHER
Urgently requires 2 or 3 bedroom home. No basement and few steps. A good fence to keep small dogs would help. All cash up to $45,000. URGENT. CALL IRENE DALZIEL 388-6231 or 477-6380.

ALBERTA COUPLE
Require 2 bedroom and den on landscaped lot near shopping centre. Basement not necessary. Please call FREDDY STARKE 388-6231 or 479-3866.

BUILDER REQUIRES
Older homes in need of repair for rental or renovation up to $35,000. Quickly call FREDDY STARKE 388-6231 or 479-3866.

BROWN BROS. on LANSHARD
385-8771 (ANYTIME)

Alberta family requires 2-storey 3 or 4-bedroom home in Oak Bay, Fairfield area. Not over $55,000. Please call BOB FLUNEY for courteous service. 385-8771 (anytime).

An older 2-bedroom home in South Oak Bay. Must be in $33 to $35,000 price range. Anxious Victoria Buyers are waiting. Please call CEC PEARCE, 385-8771 (anytime).

NORTH OAK BAY
Victoria family requires a 3-bedroom bungalow up to $35,000. Please call JOE RICKARD, 385-8771 (anytime).

REVENUE PROPERTY
2 or 3-bedroom home suitable for rental. Purchaser will renovate if necessary. Please call JOE RICKARD, 385-8771 (anytime).

CANADA PERMANENT TRUST
ON DOUGLAS ST. AT FORT

Wanted Something Special
Particular clients — who have seen most of the current listings, want 3-bdrm home with bsmt. House will be on quiet street — be clean and neat, and have a bit of "style" to set it apart from the average. Price up to $50,000. Good down payment if you have a home that fits this description. Call TED PINFOLD 388-7742 or 382-9191.

Canada Permanent

CASH FOR YOUR HOUSE
INVESTORS NEED HOUSE IN ANY AREA UP TO $35,000
IMMEDIATE DECISION
CALL
GLENN NICHOLLS
388-6231 OR 479-5971
ISLAND PACIFIC REALTY

MOST URGENTLY WANTED
Family home with three bedrooms in Oak Bay or border area. Up to approx. $59,000 Please call Harold Groos 598-1793

ROBERTS INVESTMENTS & MANAGEMENT LTD.
702-1175 Douglas St. 388-6691
(24 Hr. Service)

265 HOUSES WANTED TO BUY

WANTED URGENT
For clients transferred from Kamloops — 2 or 3 bdrm. home on secluded lot. Need not be large. Any area with exception of Sooke. Priced from $35 to $50,000. Good down payment. If you have a home of this description for sale in a quiet area please call: MARILYN MOORE at 386-2911 or 479-2482. Homefinders, Wall and Redekop.

PRIVATE PURCHASER REquires 3 or 4-bedroom home with recreation room and workshop area, with at least 1½ baths, must be on quiet street, preferably with trees, must be well cared for as our family takes a pride in our home. Up to $60,000 cashe Possession Sept. 1, 1974. No agents please, call 384-9721.

CLIENT WANTS 3 BEDROOMS
up to $49,000. Call GERRY FINNIGAN, ISLAND PACIFIC REALTY 388-6231.

CLIENTS ARE CRYING
for a character 3 bedroom home within 5 mile circle. Will go up to $63,000 call GERRY FINNIGAN 388-6231, Island Pacific Realty.

CASH CLIENTS
Will pay all cash or cash to mortgage for your 2 or 3-bedroom home with basement if possible. Call Victor Wong, 385-2458 or 479-6569, Byron Price and Assoc Ltd.

WANTED 2 OR 3 BEDROOM, NO steps bungalow, preferably with garage. Victoria Press, Box 152.

268 LISTINGS WANTED

LIST YOUR SHAWNIGAN PROPERTY WITH
743-5311 J. Ettema 743-2607
383-0311 G. Hodgson 384-7474
SHAWNIGAN REALTY LTD.
Shawnigan Lake 743-5311 / 383-0311

ROBERTS INVESTMENTS & MANAGEMENT LTD.
702-1175 Douglas St. 388-6691

270 EXCHANGE REAL ESTATE

TRADE YOUR LOT
as down payment on de luxe split-level on cul-de-sac. Panelled living room with raised hearth fireplace. Dining room with sundeck and nice view. Three bedrooms on upper level and one down. Modern recreation room with bar, ornamental planter and brick feature wall. Three-piece bathroom and workroom on lower level. Built-in stove with wall oven in large kitchen. Wall-to-wall throughout. For RESULTS please call GORD G. COWAN at 598-3321.
JACK MEARS OAK BAY REALTY LTD. — 2194 Oak Bay Avenue.

OUR COMPANY HAS A CLIENT who wishes to trade equity in a new large duplex, valued at $69,000 or equity in new de luxe residence valued at $9,000 in Penticton, B.C. for similar property in Victoria or area.
Please write to:
Elmer Curtain
BURTCH and CO. (1956) Ltd.,
240 Main St.,
Penticton, B.C.
Phone 492-4001 — Office
492-5389 — Home

271 LOTS FOR SALE

82 ACRES

This choice building lot on Triangle Mountain boasts the most fabulous view in the Victoria area with a majestic backdrop of Douglas Fir. Priced at only $27,500. Call GERRY FINNIGAN 388-6231 or 388-6275 Local 2516 ISLAND PACIFIC REALTY.

BUILDERS
BUY NOW. BUILDING LOTS IN THE CITY. CONTRACTOR'S TERMS ON LOTS PLUS BUILDER'S 1ST MORTGAGE. A PACKAGE DEAL. CALL A'MNON M. COHEN, 386-7721
Investors Syndicate Realty Limited

14 View Acres

Plus 2 homes — 2 ponds, 1½ acres in strawberries. Multi fruit trees. Close to 7 private airfield and storage.
JAMIE MacGREGOR
477-4270 477-1841
BLOCK BROS. REALTY

SERVICED LOTS

2 lots side by side close to city level and cleared among modern homes. Asking $17,400 each. Call RUSS FITZSIMMONS 388-3231, BLOCK BROS. REALTY LTD.

MUST SELL — 2-ACRE VIEW lot. Lot No. 6, Bramear Heights near Glen Lake service. Water and hydro. Sign on property. $20,000. Terms. Inquire: A. I. Dumas, S.S. No. 2, Lafrenière, Prince George.

GORDON HEAD
Sewered, level lot 75x125'. Ready to build. $22,500. Exclusive with B. Lawless
382-7276
TOWN AND COUNTRY REALTY LTD.

BUILDING LOT AND PLANS
University area, access to waterfront, with trees and water views, 80x145', on a quiet, new cul-de-sac, 12 minutes from the city. $10,000. Terms arranged. Dickie Agencies Ltd., 919 Fort St. 388-5312 evenings 477-4662.

BUILDING LOT

Close to Shawnigan Village, among new homes. Perc. tested, ready to build. Asking $10,900. JOHN BOUSFIELD, 386-2955, or Res. 382-4963. Mayfair Realty.

NORTH SAANICH
1.75 Acres on Main Road. Good well, hydro and workshop. MLS. Call HAZEL CAMPBELL 382-6956 or 388-6231, Island Pacific Realty.

Nice level lot with view of Mt. Baker, 80' x 177' On Baker View Rd. See our sign. Price $16,000. ARTHUR E. HAYNES LTD.
739 Fort St.
386-3271 or 658-8168

ARDMORE
Beautiful .86 acre treed lot. Asking $22,900.
382-5171 JACK COOKE 477-4842
Canada Trust Co.

BUILDING LOT

Over 2 acres just beyond Royal Oak. Your offer will be considered against asking price of $27,500. 382-5171 THE ZIEGLERS 592-1768
The Canada Trust Co.

BUILDERS

Older house on approximately 1 acre in Brentwood. Approval in principal for 4 lots. Present home located on one proposed lot. $65,000. Phone 652-4476.

PRIVATE TREED LOTS
In an excellent location near Cedar Hill Golf Course. From $21,000. Try your terms. Call Dave Taylor or Will Sheppard, Alltown Realty Ltd., 477-6973 anytime!

A TREED SEAVIEW ACRE IN lovely area of Ardmore. West expo., close to private beach access. $29,500. GERRIE HUTTON, 388-4277 or 386-3927 (Res.) J. H. Whittome and Co. Ltd.

2 ACRES
Fully serviced, beautiful treed lot in Colwood area. Cleared, secluded building site. Drive-way in, house plans. $26,900. 478-2638.

TWO WATERVIEW LOTS, Resthaven Dr., Sidney, 50'x120', each. $10,000 or best offer. Must sell. 385-2836.

COLWOOD BUILDING LOT WITH mountain and ocean view, perc tested, $18,000. Enquire at 274 Belmont Rd.

CEDAR HILL, LARGE TREED lot, serviced, quiet, convenient area. Offers to $23,500. 477-6807 after 6 p.m.

CITY LOT FOR SALE, 10,000 square feet. $24,900. 477-4062. Open to offers.

WANTED SMALL LOT IN ESQUIMALT, near waterfront, to build good quality house. 383-0850.

271 LOTS FOR SALE

ALMOST WATER-FRONT REDUCED TO $20,000

This lot is adjacent to beach access with sweeping view of the entire Sooke Harbours. Plans available for custom 3 BR Home, ready to build. Must be sold. Call P. Dueck 382-7276
TOWN AND COUNTRY REALTY LTD.

MELTON
REAL ESTATE (B.C.) LTD.
912 DOUGLAS ST.
MELTON — BRINGING MORE THAN THEIR NAME TO VICTORIA

BROADMEAD LOTS
TWO LOTS ON EMILY CARR
12,500 Square Feet — $27,900
15,000 Square Feet — $31,000
Roy Nielsen 386-9046

Investors
SYNDICATE REALTY LIMITED
620 Broughton St. 386-7721

BUILDERS
BUY NOW. BUILDING LOTS IN THE CITY. CONTRACTOR'S TERMS ON LOTS PLUS BUILDER'S 1ST MORTGAGE. A PACKAGE DEAL. CALL A'MNON M. COHEN, 386-7721.

SHAWNIGAN REALTY LTD.
Shawnigan Lake 743-5311 / 383-0311

SHAWNIGAN LISTINGS
1.79 acres (in the bush) $10,500
1.79 acres $13,500
2+ acres $13,500
3 Lots with cabin $22,900
3.3 acres $24,900
743-5311 J. Ettema 743-2607
383-0311 G. Hodgson 384-7474

NORTH SAANICH
WATERVIEW LOTS, $25,000
OLD TULIP FARM SUBDIVIDED INTO 3 EXCEPTIONAL BUILDING LOTS OF HALF-ACRE OR LARGER WITH VIEWS OF SAANICH INLET, MILL BAY, ETC. EXCELLENT POTENTIAL IN THESE LOTS FOR FUTURE CONSIDERATIONS. CLOSE TO BEACH. QUIET COUNTRY ATMOSPHERE. VENDORS WILL CONSIDER ALL OFFERS — TRY YOURS.
R. JOHNSON W. MICHAELS
RITHET AGENCIES LIMITED
714 FORT ST. 382-6251

DEEP COVE — SEAVIEW
1.73 acres of sloping land on Norris Rd., just off Madrona Drive. $37,000. JOHN MORRY 592-9770

SOOKE ROAD
Just past Kangaroo Road 6.6 Acres. $32,000. JOHN MORRY 592-9770 or The Royal Trust Co. 884-8001

RESIDENTIAL LOTS
1. Waterfront — Landsend Road. Beautifully treed ¾ acre with over 100 ft. of waterfront. $42,500.
2. Well located in Sidney within easy walking distance of shopping and near the Silver Threads. This large 100x178 ft. lot is ideal for a retirement home with the possibility later for duplex or quadruplex development. $27,500.
384-8126 G. PERODEAU 656-4525
384-8126 JOHN BELL 477-2562
PEMBERTON, HOLMES LTD.

50 x 120
Ready to build, present all offers 4104 Lakehill Place. Call ADELLA DAVIS 385-8261 or ROSIE WARKE—479-7725
Island Pacific Realty
388-6231.

BUILDING CONTRACTORS!! LOTS IN GORDON HEAD

CONSTRUCTION FINANCING AVAILABLE
Call Les Pigott or Evan Williams, 386-7721 anytime. Investors Syndicate Realty Ltd.

LOVELY LOT
LEVEL AND TREED
57' by 184'
$15,000
Dick James 385-2481
Swinerton, Stewart Clark Ltd.
1318 Blanshard

1.02 ACRES $29,900

Beautifully treed, well secluded lot located close in on Old West Saanich Rd with a gentle brook running across the property year round. 2 wells on the property or city water at the road. For further particulars call RAY TILLYER, 477-8184 or OLYMPIC REALTY LTD., 385-5741.

MAGNIFICENT WATERFRONT lot overlooking Juan de Fuca Strait. Beautifully treed. Located in quiet choice serviced development 17 miles north of Sooke. $25,000. Includes finished architects plan for 3-bedroom house. Phone Vancouver, 224-0781 evenings before 10 p.m.

SEAVIEW LOT

Beautiful treed, good frontage, in prestige area, serviced and ready for that special home. Price $27,500. Contact me for any further details. FRED JACKSON, 386-2955 or 477-2537. Mayfair Realty.

BRENTWOOD 80X190' TREED lot on sewered street. $26,000. 658-8671.

CENTRAL SAANICH
Large well treed building lot, located in a very desirable area. $26,500 652-1779

COLWOOD BUILDING LOT WITH mountain and ocean view, perc tested. $18,000. 478-3368.

SOOKE AREA NEW SUBdivision. Treed lots, approx. 2-3 acres. Mountain views. 642-5508.

TWO LOTS FOR SALE IN GORdon Head area. Phone after 6, 598-6641.

BUILDING LOT, NEW SUBdivision, Langford, $17,500. 383-2563.

BUILDING LOT, BEAUTIFUL treed Gorge view. $26,500. 384-4489

273 PROPERTY FOR SALE

26.6 ACRES
SALT SPRING ISLAND
This property is presently all in hay and parts of it are nicely treed. A beauty to cultivate in any crop. The big open fields are so flat they could be used for an air-strip. A steal at $2,450 an acre. To view quickly call SHANE BEFURT 477-9730 or 388-6231.
Island Pacific Realty

DRASTICALLY REDUCED ARDMORE
By owner in a hurry to sell, 1 acre of trees on Braemar Ave. A beautiful building lot, just a 2-minute walk to beach and close to golf course. Formerly priced at $27,000, now reduced for quick sale to $24,500. Phone 479-5172.

NANAIMO — PRIME CONDOMIniUM site (41,000') 60 or more units. 753-5612.

273 PROPERTY FOR SALE

MELTON
REAL ESTATE (B.C.) LTD.
912 DOUGLAS ST.
MELTON — BRINGING MORE THAN THEIR NAME TO VICTORIA

TOPAZ PARK
An ideal condominium site overlooking the park. A quiet, convenient location. The owner will sell this choice property—"Subject-To" rezoning. Call today Vaughn L. Thompson c/o Melton Real Estate (B.C.) Ltd. 386-7551.

TWO ACRES, TREED, IN METchosin. Paved road, power available. $22,500 or offers. 658-5520.

SHELBOURNE AREA
32,464 sq. ft. apartment zoned, $5.50 per sq. ft. 652-1673.

274 PROPERTY WANTED

CASH BUYER WANTS LAND

UP TO $1,000,000
For Condominium or Town House Development
ALL REPLIES CONFIDENTIAL
APPLY TO VICTORIA PRESS BOX 171

CASH BUYER

For your property. Acreage for Sub-division or Property Suitable for apartment. Call B. SIMONS 388-9172 (24 hrs.).

FARMERS & MERCHANTS TRUST
"REAL ESTATE HAS A PRICE INTEGRITY IS PRICELESS"
731 FORT ST.

CASH
For any vacant land or lots—Residential, commercial anywhere on Van. Island. Call Westgate Realty Ltd. Mr. Ranson 382-4541 or 479-5910.

WE ARE INTERESTED IN YOUR residential property, by the lot or acreage. Any area considered. H. Blake, 383-4372 or 382-9212. Hucker Const. Ltd.

CASH
For lots or acreage, phone Kasani Construction, 386-6191.

280 ACREAGE FOR SALE AND WANTED

HOME ACREAGE

7.5 Acres, 2 in meadow, 4-yr.-old 4-bedroom, 2-bath home, rec. room, 2 fireplaces. Excellent barn, serviced. The setting is delightful. The asking price $122,000.
382-5171 THE ZIEGLERS 592-1768
THE CANADA TRUST CO.

SHAWNIGAN LAKE $9,500
One and one-third acres on Rye Rd. Lovely head property with creek 250 feet from lake access. Ideal recreational property. FREDDY STARKE, ISLAND PACIFIC REALTY 388-6231 or 479-3866.

COBBLE HILL

Over 7 acres land with native trees and small creek running through. Fine building site or holding property. $27,000. Call Mrs. Hartt, 385-3435 anytime. P. R. Brown and Sons Ltd.

150 ACRES, MOSTLY SEAVIEW, APPROXIMATELY THREE QUARTERS OF A MILE FRONTAGE ON LANDS END ROAD, ONLY $3,900 PER ACRE. CALL DAVE TAYLOR, ALLTOWN REALTY LTD. 477-6973.

40 ACRES IN 5½ MI. CIRCLE. Good holding property at just $4,000 per acre. Graham Ireland Montague Realty. 384-9318 or Res. 658-8308.

SEAVIEW
21+ acres in Metchosin. Ocean, city, mountain views with seclusion. Paved road. 383-2383. $45,000.

141 ACRES NEAR GRANDE Prairie, Alberta. $15,000 cash. P.O. Box 3473, Langley, B.C. 530-0097.

280 ACREAGE FOR SALE AND WANTED

ARDMORE
One acre lot within a stone's throw from the Golf Course. New area just opening up. Make an offer on $25,000. Phone for details.

FIVE ACRES
Past Nanaimo; beautiful view of the ever-changing sea. Area of larger lots. This lot includes 175 feet of waterfront. Asking $48,000. Phone either
H. Bitterman, 386-2971 or Ron Tannhauser 384-3188 and 386-2971
Bitterman Real Estate

SAANICH ACREAGE
7 Acres of rolling, treed property with beautiful valley views. Vendor will carry substantial first mortgage.
THE ZIEGLERS
382-5171 592-1768
The Canada Trust Co.

HORSES — HORSES
SAANICH PLAIN
Are you interested in building on raw land with good grazing, for horses? Or do you want established home with barn and pastures? I can suggest a few suitable properties now available. Please call 386-7545 (24 hrs.) and consult the man who lives there.
J. C. BAXTER
Island Homes Ltd.

2 ACRES EXPANSIVE VIEWS

The ideal spot for your dream home. Good building site. About 20 minutes drive from downtown. Close to elementary school. Listed at $29,900. For details, please call LOU BLOOMFIELD, 386-2955 or res. 383-2371. (MLS). Mayfair Realty.

METCHOSIN
9.03 acres off Kangaroo Road with year round spring and view of sea from good building site. Driveway runs throughout property. Good terms available on asking price of $49,000. (MLS). For all details, please call
386-7521 ANNE DUGGAN 598-8811
BOORMAN INVESTMENT CO. LTD.
1111 Government Street

285 UP-ISLAND PROPERTIES

CANADA PERMANENT TRUST
STATION ST.
DUNCAN, B.C. 748-8105

V.I. MILL BAY
Back on market, marina with tudor-style home. 1.44 acres of foreshore lease, boat rentals plus moorage for 50 pleasure craft, 8 months a year, plus docking facilities. All of this for $135,000.

WATERFRONT

Mill Bay, 200 ft. of waterfront property plus 2½ acres and small english type cottage only $73,000.

DUNCAN

23.6 acres — Excellent property for raising cattle or horses plus 2 bedroom basement home. Also outbuildings. $120,000.
To view the above call SALLY THOMPSON 748-8105 or 748-2654.
CANADA PERMANENT TRUST
150 Station St.
Duncan, B.C.

PARKSVILLE COMMERCIAL LOT
¾-Acre lot located on the Island Highway in business area. Lot is sewered and on water. EXCELLENT LOCATION for VILLAGE PUB — Financing available (MLS 6284).
$85,000
Wil Wilson 384-9335, 477-4328
A. BERNARD & CO. LTD.
655 FORT ST. 384-9335

BENMAN ISLAND
View Lot 170'x120'. Water available. $9,500.
ADELINE NICHOL 386-2911
Homefinders, Wall and Redekop

285 UP-ISLAND PROPERTIES

CANADA PERMANENT TRUST
STATION ST.
DUNCAN, B.C. 748-8105

SHAWNIGAN LAKE VIEW PROPERTY

This superb home has one of the finest views in the Shawnigan area. Set on 4 acres, the home offers privacy and luxury living. The large ranch style house has an entertainment size 30 by 17 foot living room with a cozy sunken conversation area at the fireplace end. There is a formal dining room and the kitchen was specially designed for ease and efficiency. The 3 bedrooms each have an excellent view. There is a heated 32' indoor pool, overlooked by an observation room-comb bar. Sauna and changing rooms completed this area. Outdoors there are several patios and decks at various levels designed for either sun or shade. Landscaping was done with minimum upkeep in mind. This one of a kind mini estate must be seen to be fully appreciated. Close to both Duncan and Victoria. Priced at $143,000. For appt to view call VERA WILSON at 748-8105 or 746-6509.

MAGNIFICENT VIEW PROPERTY

In Mill Bay. Quality home has commanding view of Pat Bay, mainland mountains, Saanich and Islands. 3½ year old home has over 2,600 sq. ft. of finished living area, with a formal dining room as well as a dining area off the kitchen. Large family room with attractive fireplace, 4 large bedrooms, sewing room, wall carpet. Home is on 2 acres quiet and secluded but just a short distance from highway. Asking $70,000. Call VERA WILSON at 748-8105 or 746-6509.

RANCH STYLE HOME

This new listing has all the conveniences of a home on 1 level. Located in Duncan, this house is in excellent condition, tastefully decorated with 3 bedrooms, eating area and family room. Bright kitchen with built in dishwasher. Rec. room, ½ basement, private back yard. Asking $48,000. Call WAYNE DAVIS 748-8105 or 748-2157.

GOOD REVENUE BUY

Near new — Mill Bay duplex, each side has 3 bedrooms and basement. A-O Heat, fireplace, new carpets. Seaview from windstream water. Asking $59,500. Call WAYNE DAVIS at 748-8105 or 748-2157.

EXCEPTIONAL SMALL FARM

12+ acres of level pasture land. Post and rail fenced. Comfortable 2 bedroom home, 3 car garage, 2 outbuildings, just outside of Duncan. Call JACK BAILEY 748-8105 or 746-6589.

SHOPPING PLAZA AND AUCTIONEERING BUSINESS

8 modern rental stores plus little auction barn with no competition and large volume of sales. Plus furniture auction on 4 acres south of Duncan on Trans-Canada highway. Excellent leases and substantial profits on auction business. For details phone JACK BAILEY 748-8105 or 746-6589.

SECLUDED PARADISE

How would you like to lose yourself on 35 acres of park-like land or swim or fish in the 2,000 feet of a famous fishing river. This natural treed parcel is situated on the Cowichan River, 3 miles from the village of Lake Cowichan, 18 miles from the city of Duncan. Wonderful recreational area, 21 mile lake, golf courses, salmon fishing. You can fish for brown trout, rainbow, cutthroat, salmon, steelhead in the river, or go for the big ones in the nearby ocean. There is a 900 sq. ft. custom built log cabin with large stone fireplace on the banks of the river. Land is divided into six large lots, plenty of spring water. Would make an excellent group or club purchase for recreational development, can be bought separately. Asking price $225,000. Call JIM HUNT at 749-3739.
CANADA PERMANENT TRUST
150 Station St.
Duncan B.C.

CROSSWORD by Eugene Sheffer

ACROSS
1 Small particle
5 Dross
9 Seize
12 Rail bird
13 Mata —
14 Palm leaf (var.)
15 Officious
17 Soak
18 Pith
19 Obstacle
21 Dravidian language
24 Solemn promise
25 English painter
26 Petted
30 Prefix for way or day
31 Archetype
32 Fasten
33 South Dakota region
35 Biblical weed
36 Costello, et al.
37 Fragment
38 Lance
40 Lake in Lombardy
42 Drone
43 Compensation
48 Chalice
49 Comfort
50 Baseball brother
51 Son of Jacob
52

288 UP-ISLAND PROPERTIES

Comox Valley Ranch

Perfect for the family interested in raising live stock for pleasure or profit or just plain relaxed country living. 39 acres of fenced pastures, portion in trees. Five bedroom, full basement home, mature fruit and nut trees. Barn with hay loft, box stalls, tack room. Loafing stables. Creek with duck pond. Prime buy at $97,500. For information and to view, call or write CHARLES DOVE at 339-3816, after six.

Live by the Sea

One of the finest waterfront homes in the area. Just a few steps to the beach with a good swim area. Superb landscaping offers relaxed casual living. Close to launch ramp in area noted for its good fishing. The home offers three bedrooms, large living room, dining room and a family room. Two fireplaces. An outstanding property with an excellent view in a park-like setting. Priced at $55,000 with terms. Call or write CHARLES DOVE at 339-3816, after six.

P. LEO ANDERTON and CO. LTD.
526 Cliffe Avenue, Courtenay, B.C.

NEAR FANNY BAY

A delightful well wooded, level lot, a short walk from water's edge and across Baynes Road from Waterfront lots, this is an area of attractive all season houses. Lot size approx. half acre; for details phone JACK THOMAS office 386-3231; Res: 385-2119.
BLOCK BROS. REALTY LTD.

CHESTERMAN BEACH
100 ft. waterfront lot at one of the finest beaches on V.I. Approximately 3 miles north of Pacific Rim National Park. $19,000. Phone 598-5538 after 6 p.m.

ONE ACRE LOT NEAR MIRAcle Beach, good holding property, unserviced. $6000. No Agents. 385-6809.

BEAUTIFUL LOT IN SHAWnigan Beach Estates subdivision. Close to club house. $13,500. 743-5151.

SHAWNIGAN LAKE
82x140' Lot, secluded, suit home or mobile home, $9,250. 743-5251.

290 FARMS FOR SALE AND WANTED

HORSE FARM
20 ACRES in five acre lots. 3 Bedroom older home. Large barn with hay storage. Machinery sheds, storage pond. Outstanding small stock farm. Asking $160,000. CALL MRS. McKEAGE 479-5868 or WILF DAVIES 656-5002. Island Pacific Realty 388-6231.

WANTED: FAMILY FARM TO lease or rent. Responsible family, good references. 479-6633.

293 GULF ISLAND PROPERTIES

SATURNA ISLAND

Building Lot 6 acre fenced, level, ready for building. To view, take the Lyall Harbour Road to Sunset Boulevard. Sign on Property. Asking $7,200. At present land prices this is a bargain. Call BOB LINDSAY 388-9172 or 388-7407, evenings.

FARMERS & MERCHANTS TRUST

"REAL ESTATE HAS A PRICE INTEGRITY IS PRICELESS"
730 FORT ST.

PENDER ISLAND LOT
ASKING $8900
Make an offer. For details phone Frank Beamish Realty Ltd., 385-5113.

293 GULF ISLAND PROPERTIES

CANADA PERMANENT TRUST
ON DOUGLAS AT FORT

Fulford Harbour 7 Acres

Right on the waterfront with the road in front. High view property with western exposure. Priced right at $37,900, vendor will consider all term offers, or trades. Must be sold. (MLS 8209) SID HASLAM 477-1994, GRAY LAITE 656-5267 or 382-9191.

Canada Permanent

YOUR OWN CAMPSITE
Almost 1 acre, level, treed, recreational. Property on Gabriola Island. 200 yards to beach and park access. Outhouse and storage shed. $7,900. 478-2186.

65 ACRES — EASY TERMS
this selectively cleared property has a spring fed pond. Is partially fenced and near St. Marys Lake, and ocean beach. $33,800. 112-653-4423.

294 MAINLAND AND OUT OF PROVINCE PROPERTIES

YOU CAN STILL ACQUIRE PUBlic land Free! Government Land Digest. Box 2217, Norman, Oklahoma 73069.

When you have something to sell, the easiest way to find a buyer is to spell it out in print! You do that by placing a low-cost Classified Ad in the newspaper, telling our readers what you have to sell. We'll help you spell it out today! Give us a call at 386-2121.

SPEAKING FRANKLY

ATLANTIC CITY, N.J. (UPI) — A Philadelphia man who doesn't like frankfurters Wednesday claimed the world's hot dog eating record, devouring 19 franks in five minutes.

Jay Tierney, 18, an employee at Nathan's famous hot dog boardwalk stand, narrowly defeated Carmen Cordero, 30, of Atlantic City, who had greased his stomach with olive oil.

Tierney's employer told him his victory had won for him a raise — all the hot dogs he could eat throughout the summer.

"Oh no," said Tierney, "I don't like hot dogs."

NOTICE TO CREDITORS AND OTHERS
In the matter of the estate of GEORGE CHAN, otherwise known as George Lore Chan, otherwise known as *Chang Sing Kwong, late of* 864 Pembroke St., Victoria, B.C. Deceased

NOTICE IS HEREBY GIVEN the creditors and others having claims against the estate of the above-named deceased are hereby required to send them to the undersigned Executrix, c/o 220-727, Johnson St., Victoria, B.C. before the 23rd day of August, A.D. 1974 after which date the Executrix will distribute the said estate amongst the parties entitled thereto, having regard only to the claims of which she then has notice.

SARAH CHAN
Executrix
By her Solicitors
MESSRS. SIMEONI & McKAY

NOTICE TO CREDITORS
Estate of the following deceased: Ira BURLESON, late of 501 Pandora Ave., Victoria, B.C.

Creditors and others having claims against the said estate(s) are hereby required to send them duly verified, to the PUBLIC TRUSTEE, 635 Burrard Street, Vancouver, B.C., V6C 2L7 before the 23rd day of August 1974 after which date the assets of the said estate(s) will be distributed, having regard only to claims that have been received.

CLINTON W. FOOTE
PUBLIC TRUSTEE

NOTICE TO CREDITORS AND OTHERS
SYDNEY BERNARD RAYNER, DECEASED

NOTICE is hereby given that Creditors and others having claims against the ESTATE OF SYDNEY BERNARD RAYNER, deceased formerly of Alberni, British Columbia are required to send full particulars of such claims to the undersigned Executors of 1205 Government Street, Victoria, British Columbia on or before the 21st day of August, 1974, after which date the Estate's Assets will be distributed having regard only to the claims that have then been received.

THE ROYAL TRUST COMPANY
EXECUTOR
STRAITH & COMPANY
Barristers & Solicitors
600-1070 Douglas Street
Victoria, B.C.
SOLICITORS

SCHOOL DISTRICT No. 68 (NANAIMO)
395 Wakesiah Avenue,
Nanaimo, B.C.
QUOTATION No. 700
P.A. CABINETS

Quotations are invited for the supply of P.A. CABINETS.

Details and quotation forms are available from the undersigned (754-5521) and must be returned no later than 12:00 noon, August 8th, 1974.

Lowest or any quotation not necessarily accepted.

H. V. Robinson
Director of Purchasing

Saskatoon Man Finally Wins Parking Ticket Fight

SASKATOON (CP) — A Saskatoon man has won a battle over a $2-parking ticket by being granted executive clemency by Attorney-General Roy Romanow.

Edward Bisha won the fight Wednesday when Romanow confirmed granting his application for clemency.

Bisha paid the fine after being ticketed May 1 with failing to display plates for the current year," an offence under the city's parking bylaw.

He told the city he did not have the 1974 licence plates because they were delayed by the mail strike.

Romanow said Wednesday he allowed the executive clemency even though "everybody else was against it."

He did not elaborate on the reasons for granting the application.

Bisha's $2 will be refunded.

KILSHAWS
1115 Fort St.
AUCTION
FRIDAY at 7:00

5 HIDE-A-BEDS
10 Modern and Traditional CHESTERFIELD STES.
Swivel Chair — Dinette Stes.
Cedar Chest
Teak Dining Ste.
BUNK BEDS
BEDROOM STES.
1974 Portable TV
Coffee & End Tables
RUGS
REFRIGERATORS
RANGES
Nearly New 4 H.P. Johnson O.B.
Over 350 lots for your inspection
KILSHAWS AUCTIONEERS LTD.
1115 Fort St. 384-6441

THE TRADERS
SAY
THANK YOU TO OUR MANY CUSTOMERS FOR OUR MOST SUCCESSFUL YEAR... CLIMAXED BY OUR LARGEST MONTH (JULY) WITH RECORD SALES.
AUCTION SALE
Sat., Aug. 3
1 P.M. SHARP
New, Used and Trade-ins of Home Furnishings, Appliances, Color TVs, Antiques and Collectors Items, too!
WE WILL BE CLOSED
FOR STOCK TAKING, AUG. 1st to AUG. 5th Except for the Auction Sale
VICTORIA'S LARGEST FURNITURE VALUE CENTRE
THE TRADERS

VIC

TONI
715 FINLAYSON ST. (Top of the Town) PHONE 388-6264
OPEN MON.-FRI. TILL 9 P.M.; SAT. TILL 6 P.M.

mills Paint
ESTABLISHED IN 1930

WALLPAPER
25,000 Rolls of Wallpaper in Stock at All Times!
SPECIAL! — SPECIAL!
Discontinued Encore Vinyl. Reg. $1.49 single roll. S/R SPECIAL 1.99
Discontinued Pronto. Reg. to $2.65 single roll. S/R SPECIAL 99¢

EXTERIOR LATEX HOUSE PAINT 8.95
Over 1800 Colors GALLON
Deep and ultra-deep colors slightly higher.
SUPER-HIDE ONE-COAT WHITE 10.95
No finer product made. Gal.
Porch and Marine Enamel 10.95
1800 Colors GAL.
Deep and ultra-deep colors slightly higher.
FARGO FENCE STAIN
Red— Brown— Green — GAL. 3.95
FARGO LATEX FENCE PAINT— White, green, red, brown GAL. 4.95
INTERIOR-EXTERIOR LATEX WOOD STAIN GAL. 8.95
100% LINSEED OIL STAIN— Red, brown, green, black GAL. 5.95
mills paint sales
USE YOUR CHARGEX
CHARGEX
3172 DOUGLAS STREET
Across from Mayfair
385-8794 Daily 9:00 to 5:30, Fri. 9:00 to 9:00

WHEN
I PLACE A CLASSIFIED AD WITH VICTORIA'S DAILY NEWSPAPERS...
386-2121
MONDAY THROUGH SATURDAY 8am to 6pm
WHO READS IT?
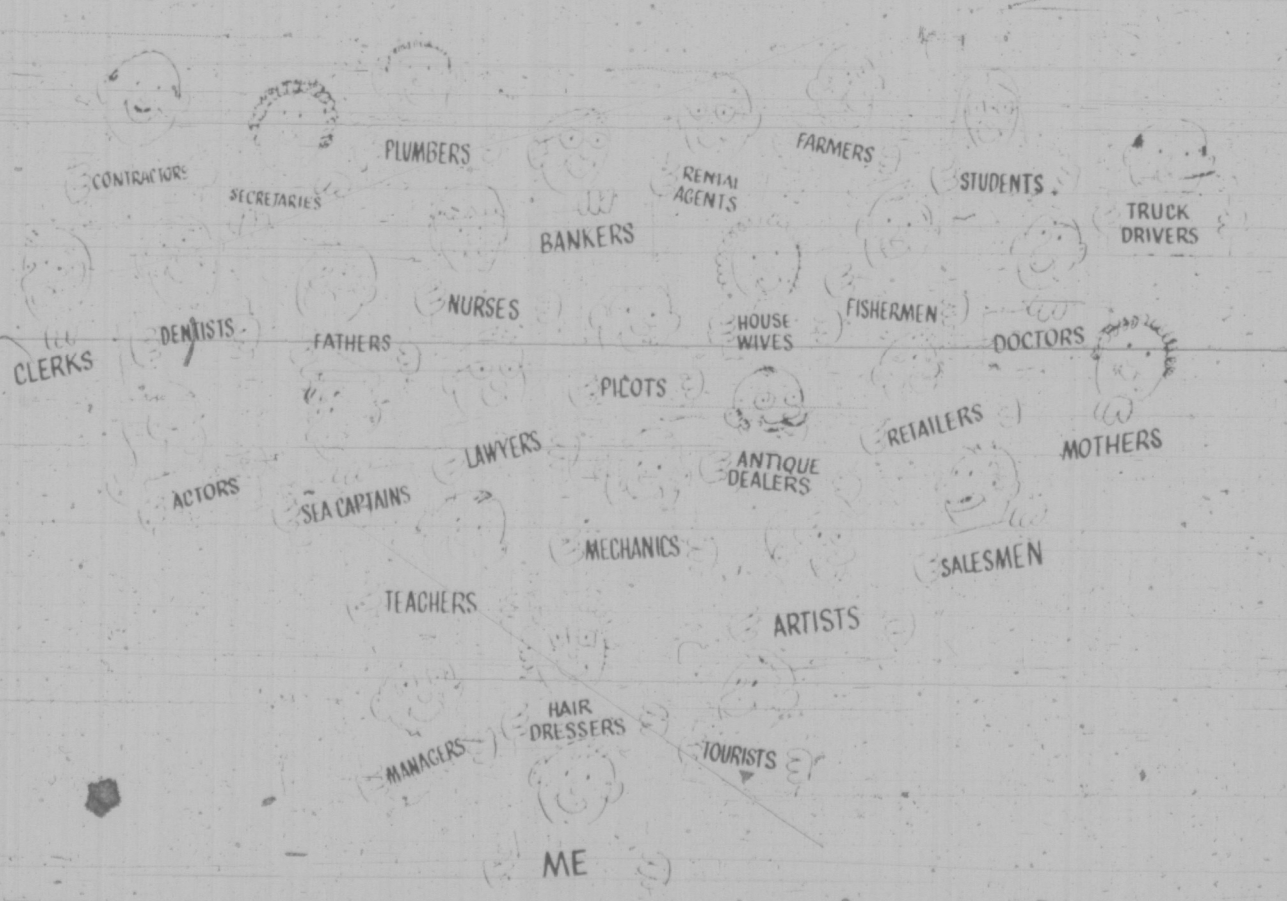

AND EVERY ONE OF US IS INTERESTED IN PURCHASING WHAT YOU ADVERTISE

WIZARD OF ID

THE FAMILY CIRCUS

"Don't lock the back door 'cause somebody might want to come in and see what time it is or somethin'."

DENNIS THE MENACE

"WOULDN'T IT BE BETTER IF WE HAD RUBBER ROADS AN' CEMENT WHEELS?"

GARDENING
hilda beastall

Fragrant Petunia Border Flourishes in Warmth

Warmth loving summer annuals have at last found their kind of weather. Have you noticed the spicy fragrance around the petunia borders this last week?

Maybe you were not aware of fragrance in these flowers before, but now it greets you heartily. Dark purplish shades are rich against the abundant foliage and heavily fragrant.

The enormous white "balcony" type is superb, with each blossom gleaming like a moon on these bright summer nights.

The same warm weather will bring along the scarlet salvia, though the tall varieties like Bonfire will not bloom until later. Dwarf St. John's Fire comes into flower by late July and continues until frost.

★ ★ ★

Why do so few gardeners try the purple form of salvia? How many grow Salvia farinacea in white or blue, or S. horminum in pink or blue? And what about the blue and yellow perennial types? There's really no end to finding something unusual to grow, and each year you can decide whether you have a discovery to fit your garden design or whether you don't like the usual.

Thriving in the heat just now is the flowering annual Cleome, with a common name of Spiderflower which is applicable enough for the long spurs stick out like spiders legs from the base of the blossoms.

This is a three to four foot plant, seen some years in a huge bed down in the sun warmed parking space near the water at Gorge Park. The flower head is a five-inch circle with pink petals to the queerly shaped flowers. Study them, for a description is beyond me. There are rose, a pale pink, white and purple named varieties, but the most easily grown is Pink Queen.

★ ★ ★

South African daisies of various kinds are following the course of other heat loving annuals.

Di-mor-photh-e-ca (say each syllable until you have the word) have made fine plants now coming into flower with dozens of buds opening each morning. Definite sunlovers like most daisy types this one closes at night and doesn't bother to open on dull days, so the blooms are long lasting. Colors are gleaming orange, cream buff, yellow and white.

Mes-em-bry-an-the-mum (say it slowly, you'll get it) is a lovely spiky flowered annual also from South Africa. Called Livingstone-daisy by some and Ice-plant by others, this annual loves a hot sunny border once the plants are established and growing. Coarse sand mixed with humus over clay will satisfy them.

The most glowing of pinks, reds and whites is the usual mixture. Flowers are an inch or more across, with narrow petals, the leaves small, thick and succulent indicting their ability to store moisture against a drought.

PEANUTS

BROOM-HILDA

B.C

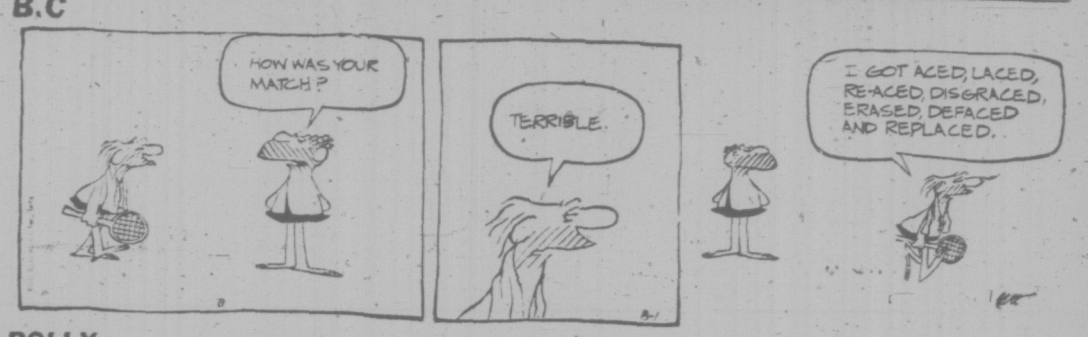

POLLY

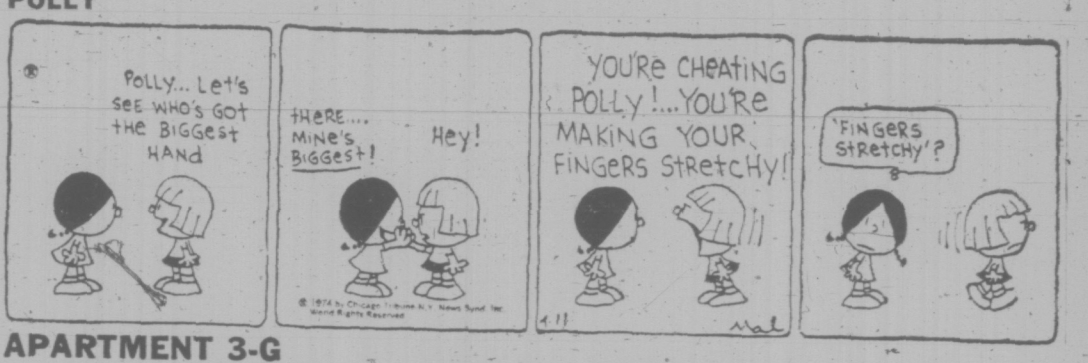

APARTMENT 3-G

MISS PEACH

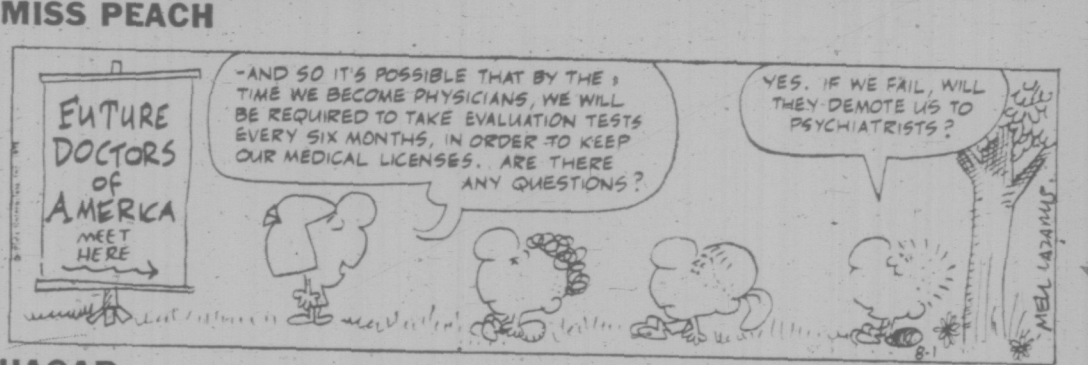

HAGAR

NANCY

MUTT AND JEFF

MARK TRAIL

CRYPTIC CROSSWORD

ANSWER TO WEDNESDAY'S PUZZLE

ACROSS
1 Average out
7 Pitch
8 Loathed
10 Recorder
11 Stye
13 Pillar
15 Nights
17 Ribs
18 Distaste
21 Stretch
23 Play Truant
22 Roues

DOWN
1 Attic
2 Ethereal
3 Allied
4 Eras
5 Unhitch
6 Spare parts
9 Dress sense
12 Victoria
14 Liberal
16 Cipher
19 Shunt
20 Stay

CLUES

ACROSS
6 Drive an aggressor crazy! (7)
7 ... and keep on pestering Henry (5)
9 The sound of lamentation from the organ (5)
10 The others I have disturbed (7)
12 Anodynes for father among the murderers (4-7)
14 What the team of surgeons is doing? (2-9)
18 They measure the power one has (7)
19 and 5 Dn. Turn to motorists for these tools (5-7)
21 Good man comes in to settle for the savoury food (5)
22 When this is filled, it disappears (7)

DOWN
1 Become accustomed to shocking ruin over the East (5)
2 And 20 Dn. Capital cover for one using the Canal? (6,3)
3 And 17 Dn. Old-fashioned coppers have been superseded by them (3,5)
4 Transport allowed to return for a business alliance (6)
5 See 19 Across
8 The editor and I will get a colleague around to act as go-between (7)
11 Description of one on remand is yet to be attempted (7)
13 The ilex sounds like a domestic tree (4-3)
15 Quick instruction how to play given by the poster (6)
16 Heavenly fare — a bee-line is made for this (6)
17 See 3 Down
20 See 2 Down

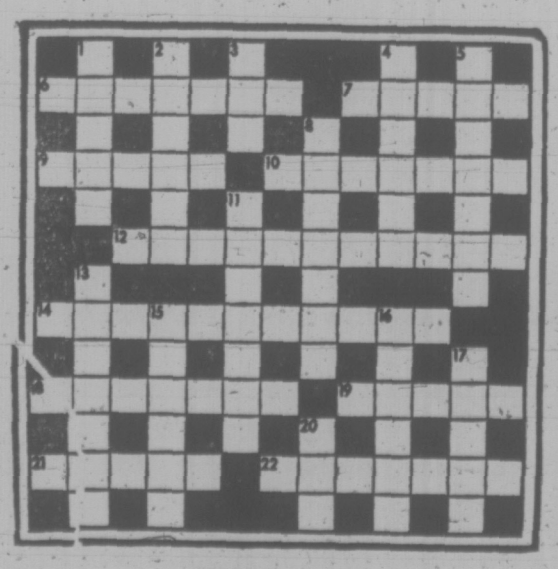

SOLUTION FRIDAY

The Bridge Expert

By FRED KARPIN

It is not very often that games are made on a combined high-card point-count of 16. It is even less frequent when a small slam is made with only 16 high-card points. The latter was the case in today's deal, which was played earlier this year in a Richmond, Va., tournament.

Both sides vulnerable. East deals.

NORTH
♠ Q 8 4
♡ 9 8 7 6 4
◇ -
♣ 10 8 6 5 4

WEST
♠ A K J 10 5 2
♡ 1
◇ A Q 3 2
♣ 7 2

EAST
♠ 9 7 6 3
♡ Q 10
◇ J 10 9 8 7
♣ A Q

SOUTH
♠ -
♡ A K 5 3 2
◇ K 6 5 4
♣ K J 9 4

The bidding:

East	South	West	North
Pass	1 ♡	1 ♠	4 ♡
4 ♠	5 ♡	5 ♠	Pass
Pass	6 ♡	Dbl.	Pass
Pass	Pass		

Opening lead: King of ♠.

North's jump response to four hearts over West's one-spade overcall was purely a pre-emptive call. As he viewed his hand, East-West figured to have the better cards. And by leaping to a game in hearts, he hoped to deprive East-West of the bidding space they would require to interchange information.

However, East came in with a raise to four spades (which contract would have been fulfilled with ease). When South then bid five hearts, West refused to sell out, and bid five spades.

When the bidding reverted to South, he had a hunch that he could not defeat the five-spade contract. So he "sacrificed" at six hearts, which West doubled. From West's position, he was absolutely certain that he could defeat South's slam contract. When play had ended, West was a most unhappy fellow.

After ruffing West's opening spade lead, South cashed his ace and king of trumps, gathering in the outstanding trumps. He next led a diamond, which was ruffed in dummy. The eight of clubs was now led, East taking his ace. East returned a spade, which South ruffed.

A second diamond was next trumped in dummy, and this was followed by the lead of a low club. When East put up the queen declarer breathed a sigh of relief. He took the queen with the king, cashed the jack of clubs, and then led the club nine, which he overtook with the board's ten. On dummy's fifth club, he discarded a diamond.

He now ruffed dummy's remaining spade, and then ruffed his king of diamonds with dummy's remaining trump. And so his only loser was a club to East's ace. West, who had doubled the slam, was never able to cash either of his two aces!

FUN WITH FIGURES

By J. A. H. HUNTER

Who worries about tar content there? And it's fun too.

Each letter stands for a different digit, so what do you make of the BUBBLES?

P A S H A S
H U B B L E
B U B B L E

B U B B L E S

(Answer tomorrow)

Pronovost Signs Four-Year Pact With Penguins

PITTSBURGH (AP) Jean Pronovost, all-time leading scorer with Pittsburgh Penguins, has signed a four-year contract with the National Hockey League club.

Pronovost, 28, has scored 148 goals and 147 assists for 295 points since coming to the Penguins from Boston Bruins in 1968.

Last season was the right winger's best as he scored a club-record 40 goals and added 32 assists for 72 points.

PARTS OF THIS PAGE ARE IN COLOUR

Everywhere Except In the Trunk!

TORONTO (CP) — Moving three elephants from Germany to Metropolitan Toronto's new zoo could be a major problem to some people.

To Tony Styles it's all in a day's work.

Styles, 31, a native of Banff, accompanied elephants Tantor, Tara and Tessa, as well as Liza, a rhinoceros, on their trip from Germany to Toronto.

They travelled on the Polish freighter Zabrze after all major airlines refused to transport the bulky passengers, who weigh a total of about 7,300 pounds.

Styles says he is an expert elephant mover.

"I've transported them in trains, planes, boats and once in the back seat of a Lincoln Continental," he said.

Things were a little rough, though, three days after the ship left Hamburg July 16 when a gale came up. The animals, in crates on the ship's deck, had to be fed and watered despite the rough seas.

The animals weren't seasick, but Styles didn't feel too well.

The ship docked in Montreal last Monday and the animals arrived in Toronto by transport trailer this Monday.

ACTIVITY CENTRE PLANS receive examination by Donna Pistell, an MS patient, and Joe Bourque, finance committee chairman of the Greater Victoria Activity Centre for the Handicapped Society. Group hopes to have construction start this fall and is asking municipalities to pay a pledged $100,000 so the land can be bought near Saanich municipal hall.

U.K. Expects Fall Polling

LONDON (Reuter) — The 635-seat House of Commons adjourned for the summer holiday recess Wednesday with most of its members convinced that a general election will intervene before Parliament reassembles again.

The minority Labor administration, which came to power last March, has suffered a series of defeats in the lower house — five this week in votes on trade union legislation. This has led to increasing frustration among ministers and supporters.

The advice from close political colleagues to Prime Minister Harold Wilson, who has the sole right to choose the election date, is to seek a stronger mandate this autumn, despite signs in recent public opinion polls that Labor's popularity is slipping.

Most commentators believe that unless there is a severe crisis on the economic front — Wilson will not delay calling an election later than October. Polling is traditionally on a Thursday in Britain and Oct. 3 is the favorite forecast.

All the political signs point to an election soon. Wilson hinted as much when he urged Labor members of Parliament at a private meeting to publicize the government's achievements when they go back to their constituencies.

He also sought to dampen left-right differences in the ruling party by suggesting that no one is indispensable and that replacements are available.

This was taken chiefly as a jibe at Home Secretary Roy Jenkins who last week, in a plea for moderation, attacked left-wingers who advocated policies which would alienate uncommitted voters.

There is no legislative reason to prevent an election this autumn. Essential provisions dealing with finance have been passed and Labor's pledges on industrial relations law carried out.

All that is necessary is for Queen Elizabeth's advisers on the Privy Council to meet and for a royal proclamation to be issued once Wilson has decided on the day.

The main opposition party, the Conservatives, is more advanced in election planning than Labor. The Conservative manifesto has been completed and discussed by the "shadow" cabinet.

In the next few weeks the government plans to issue a series of documents outlining its future program in various fields. The process is already being dubbed "election window-dressing."

Subjects being covered include land development for housing, nationalization — which informed party sources say will not be so drastic as critics fear — and tranference of some legislative powers to Scotland and Wales.

The tranference issue is important at this time because the Scottish Nationalist party and its Welsh equivalent, Plaid Cymru — threaten to take votes away from Labor by campaigning for separate assemblies.

DINOSAUR PATH NOTHING NEW

MARTIN, Utah (UPI) — Coal miners, digging deep beneath the earth, have uncovered a footpath once used by dinosaurs.

The miners discovered a field of dinosaur footprints 1,200 feet underground in a tunnel of the Carbon Fuel Co. No. 3 mine. They carried five of the large three-toed fossilized prints from the mine last weekend.

The prints were left by dinosaurs walking across some gooey swamp more than 100 million years ago. Sand and other minerals filled the prints and formed slick, scaley casts that fossilized as the swamp slowly turned into a coal bed.

Since the dinosaurs walked on top of the swamp, the prints are on the ceiling of the mine tunnel which cuts vertically into the black coal bed. The miners literally pluck the coal from between the toes of the prehistoric giants.

"The prints are nothing new," said mine maintenance superintendent Claude Wheeler. "All the mines around here have them but this latest bunch is an unusually large concentration."

The miners found the latest dinosaur footpath in a coal seam 1½ miles from the mine entrance. The prints ranged in size from a large man's shoe to large stone casts weighing 150 to 200 pounds.

"Most of them are one or two feet long," said Wheeler. "I haven't seen it myself, but the men tell me there is one imprint in the ceiling four feet long."

Mine section foreman Boyd Anderson also said one impression in the mine ceiling showed where a dinosaur appeared to have slipped in the mud, imprinting part of its leg as well as a foot.

Madsen said the prints were made by either duckbill, plant-eating dinosaurs or the large vicious meat-eating reptiles that roamed the swamps of eastern Utah 100-million years ago.

"Both groups were bipedal and had three toes on the hind foot," the scientist said.

Madsen added that the museum had a collection of the prehistoric foot casts, but would like to add to it.

Wheeler said many of the prints are broken and it's difficult for the miners to carry the large ones out of the mine.

The smaller ones usually end up in flower gardens," he added. "I have one on my front porch."

Junta Reody for End Of Franco Influence

Associated Press

MADRID — Gen. Francisco Franco, Spain's ailing leader, ended the most serios hospitalization of his long rule Tuesday and the event was immediately swept up in political manoeuvring aimed at the end of his regime.

As Franco, nine pounds thinner and smiling, prepared for a vacation in northwestern Spain, the political opposition announced after a secret meeting that it had formed "the democratic junta of Spain", in preparation for the end of Franco's rule.

The formation of the junta, announced in both Paris and Madrid, appeared to be one of the few united fronts of opposition against the old leader since the Spanish Civil War. Junta spokesmen said the coalition ranges from businessmen to Communists.

The junta promised formation of a "provisional government" the moment the Franco regime ends, amnesty for political prisoners, free elections within 18 months, the right to strike, press freedom and political parties.

The junta said the Franco regime "was nearing its end" and that people would not stand for "the prolongation of a dictatorship through a monarchy" — an open slap at Prince Juan Carlos de Borbon who was given Franco's powers as chief of state during the peak of the general's illness.

As the 81-year-old Spanish leader left the hospital, rumors continued to circulate that he was about to permanently transfer power to Prince Carlos and name him king this fall.

Franco, hospitalized for three weeks for a blood clot in his right thigh, walked from the clinic under his own power.

U.S. Lifts Ban On Buying Gold

WASHINGTON (Reuter) — A bill which will allow Americans to buy gold for the first time in 40 years beginning in 1975 was given final approval by the House of Representatives Wednesday.

The House approval follows that of the Senate.

The bill was sent to President Nixon for his signatuge.

WINE-ART
Concentrates
... on ways of keeping home winemaking a worry-free success: so where do "do-it-yourself" vintners go for the best selection of delicious fruit concentrates? to WINE-ART ... naturally!
Wine Art.
1548 Fairfield, Victoria
598-8525
1678 Poplar, Saanich
477-9121

NOTICE
The Municipality of Central Saanich
OPEN FIRES ARE BANNED
until further notice
Incinerators with proper screens in cleared areas are still acceptable.
Bruce C. Elvedahl,
Fire Chief.

CAPITAL
2 BIG SUPER FOOD MARKETS
OPEN DAILY 9 to 9
CORDOVA BAY STORE—Mon., Tues., Wed., Sat. 9:00 a.m. to 6 p.m.; Thurs. Fri. 9:00 to 9:00; Sun., 12:00 to 6:00
Prices Effective AUGUST 1, 2, 3
50 WEST BURNSIDE RD.
5124 CORDOVA BAY RD.
CORDOVA BAY PLAZA
BIG SAVINGS EVERY DAY
We Reserve the Right to Limit Quantities

FRESH—B.C. GROWN TURKEY Grade A lb. 71c
FRESH—SKINLESS BEEF LIVER lb. 89c
MAPLE LEAF No. 1 BACON lb. 1.19
BLUE BONNET Margarine 3-lb. Pkg. 1.45
KRAFT CHEEZ WHIZ 16-oz. Jar 99c
DUNCAN HINES—Deluxe II CAKE MIX 18.5-oz. Box 55c
CARNATION COFFEE MATE 16-oz. Jar 99c
ROSE LIME CORDIAL 24-oz. Bottle 79c
NESCAFE 10-oz. Jar 2.09
GOODNESS ME RED KIDNEY BEANS 3 14-oz. Tins 89c
KRISPEE All Varieties POTATO CHIPS Tri Pack 49c
OCEAN SPRAY CRANBERRY COCKTAIL 24-oz. Bottle 49c
SOS SCOURING PADS 10 in Box 89c
FRENCH MAID LIQUID Detergent 32-oz. King Size 69c
CALIFORNIA—JUMBO SIZE CANTALOUPE 3 for 1.00
B.C. No. 1 Long English Cucumbers Each 35c
FRESH PEACHES NECTARINES 3 lbs. 99c

400+ SALE
SAVE AT LEAST $400 ON ANY ONE OF 12 LOW MILEAGE COMPANY CARS
Example: 1974 Datsun 610 Four-Door Sedan

NEW $4610 SAVE $415 NOW $4195
DATSUNLAND
Example: 1974 Datsun 710 Two-Door Sedan

NEW $3890 SAVE $505 NOW $3385
DATSUNLAND
Example: 1974 Datsun 610 Station Wagon
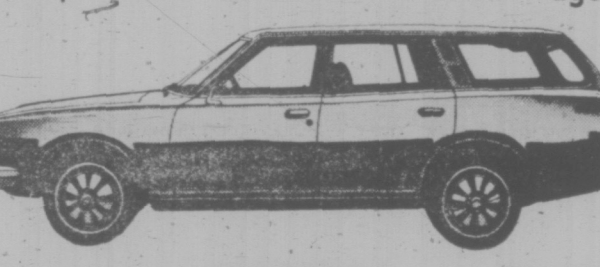
NEW $4900 SOLD NOW $4445
DATSUNLAND
Example: 1974 Datsun 260Z Sports Coupe

NEW $6915 SAVE $520 NOW $6395
DATSUNLAND
Example: 1974 Datsun 610 Two-Door Hardtop

NEW $4800 SAVE $405 NOW $4395
DATSUNLAND
THREE POINT... DATSUN MOTORS LTD.
2620 Government at Hillside 385-6737
Dealer Licence D6415

DENSITY INCONSISTENCY IS DUE TO POOR COPY

Citizen May Not Publish

PRINCE GEORGE (CP) — Publisher Don Evans of the Citizen said in a front-page statement Wednesday that the five-day-a-week evening paper will not publish today if production continues to fall short of normal standards.

The publisher said a series of slowdowns by Local 868 of the International Typographical Union has resulted in incomplete editions and late deliveries. The paper failed to publish for three consecutive days earlier in July.

Evans said because of the printers' slowdowns to back contract demands, the Citizen has denied advertising space to many of its customers and, as a result, the number of pages has been reduced from a daily average of more than 30 pages to 16 to 20 pages daily. Some of the reduced editions of the paper contain blank spaces when they hit the streets.

"The company has a responsibility to its readers and advertisers to produce a complete daily newspaper and to deliver it on time," Evans said.

The statement went on to describe successive company proposals, one of which would increase the base rate of pay to $8.01 an hour by Dec. 1, 1975 from the current hourly base rate of $5.96.

b.c. briefs

VANCOUVER (CP) — The city of Langley was admitted Wednesday to the Greater Vancouver Regional District.

Langley was previously only a member of the GVRD sewer and parks district.

Mayor William Duckworth cited future water supply needs as a major reason for the city's application.

★

KAMLOOPS (CP) — Hasler's Concrete Ltd., this city's oldest ready-mix concrete firm and the first such operation in British Columbia's interior, has closed its doors permanently, eliminating 15 jobs.

A combination of the current teamster's dispute, a petition from irate citizens and department of highways policies resulted in the closure, Ross Hasler, owner of the operation, said Wednesday.

"We felt that the demands by the Teamsters' Union were so overbearing we couldn't operate under the conditions they wanted."

★

CAMPBELL RIVER (CP) — Leon Huntley, 48, is missing and presumed drowned. Police said the logger has been missing since Tuesday from a camp on the east coast of Vancouver Island.

★

VANCOUVER (CP) — Autoplan was described Wednesday as a public utility scheme from which private insurers were excluded so that a greater fund would be available for the compensation of accident victims.

Lawyer John Macalpine, respresenting the attorney-general, said it would be incredible to find that the government insurance scheme is invalid as claimed in B.C. Supreme Court by 37 private insurance companies.

★

VANCOUVER (CP) — A CP Rail spokesman said Wednesday that engineers off the job at Revelstoke since Tuesday agreed to return to work.

Bob Ferguson said the men began returning to work at the divisional centre Wednesday evening.

The men booked off sick to protest a company disciplinary action against an engineer, dismissed because he went through a stop light while driving a train. Ferguson said the company has not changed its position on the action.

★

SPARWOOD (CP) — Almost all of the 1,500 workers at the Kaiser Resources Ltd. coal-mining operation here left their jobs Wednesday, apparently to protest transportation facilities, housing and relocation allowances.

A spokesman for Local 7292 of the United Mineworkers of America said the company and the union were discussing the situation.

Tan Jay . . . your natural choice in wool doubleknit co-ordinates

Tan Jay wool doubleknit co-ordinates are the newest collection of totally co-ordinated fashions, here for fall. We think they look terrific in solid and checks that crackle with life. In colors of red, brown, green and black. Look for the Woolmark label. It's your assurance of quality-tested fashions made of the world's best all wool. Sizes 8 to 18.

A. 3-Button blazer	42.00	Shirt with turn-back cuffs	12.00
Print long-sleeve shirt	14.00	Check pull-on pant	20.00
Fan-pleated skirt	19.00	C. Shirt jacket	42.00
B. Check blazer	42.00	Pull-on pant	19.00

Ladies' Sportswear, Dept. 246, Floor of Fashion, Eaton's, Victoria

EATON'S downtown

PURE VIRGIN WOOL

At Eaton's we mean business

A visit to Eaton's Business Centre should be the first factor in your calculations when you need a reliable answer-machine for scientific use, for the office or plant, or for your home

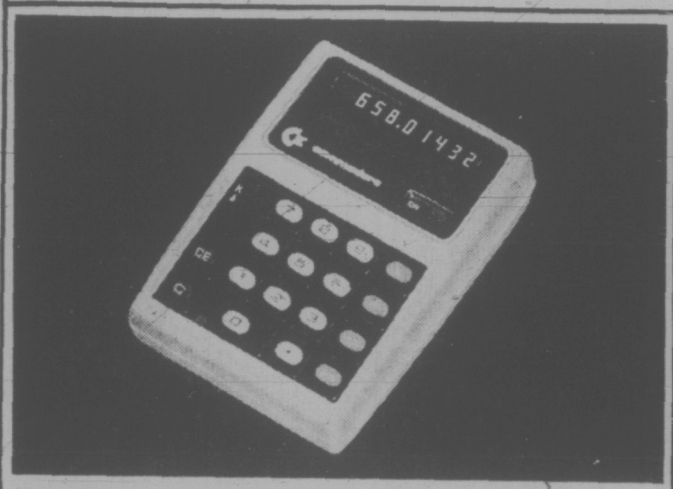

Minuteman 3R

Hand-held Calculator

A somewhat more advanced calculator that performs the four basic functions and has the capacity to do chain and mixed calculations plus constant multiplication and division. Features include:

- 8-digit illuminated display.
- Full floating decimal
- True credit balance with indication.
- Clear and clear-entry keys.
- Rechargeable nickel/cadmium battery.

AC adapter/recharger and carrying case included. **69.95**

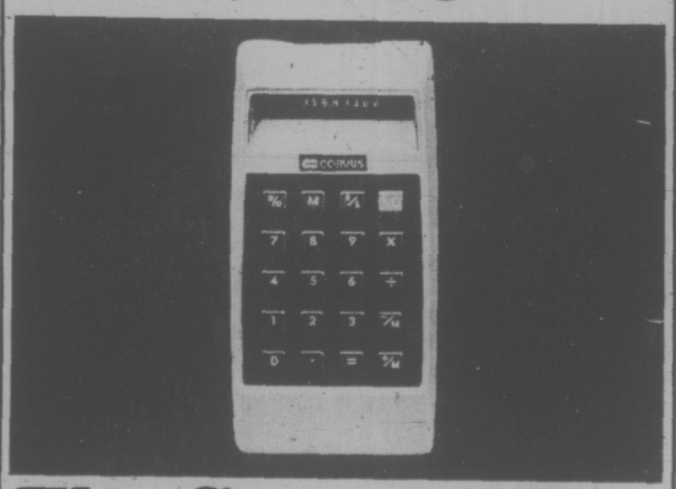

The Corvus 322

Hand-held Calculator

The Corvus 322 is a scientific calculator, with a broad range of mathematical functions for more complex and involved problems. It has a full-capacity accumulating memory that permits intermediate calculations to be inserted into a continuing principal calculation. It operates on rechargeable nickel/cadmium batteries or on AC power. Look at this line-up of functions and features:

• Recall/store; clear memory; memory add and subtract. • 8-digit LED display with memory-in-use indicator. • Calculates percentages, mark-up and discount. • Algebraic logic. • Automatic constant on all 5 functions. • Automatic reciprocal, squaring and raising to powers—(two step). • Full floating decimal. • Negative indicator. • Positive-touch keyboard.

AC adapter/recharger and carrying case included **99.95**

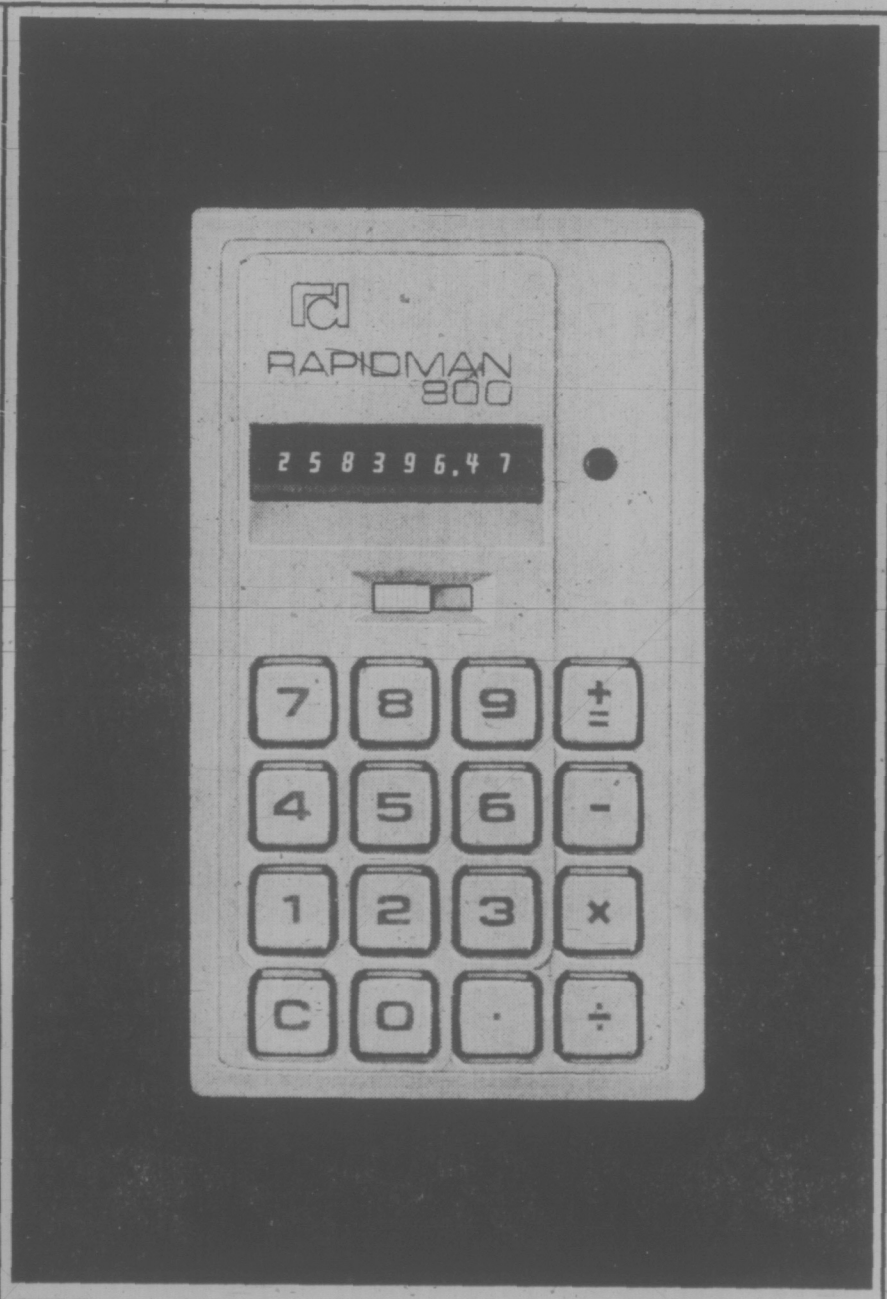

The Rapidman 800

Hand-held Calculator

The outstanding economy buy in a basic all-electronic calculator that adds, subtracts, multiplies and divides—yet it's so compact it will slip into Dad's shirt pocket! He can use it anywhere—at the office, at home, on the job site, or while he's travelling. This Canadian-designed model operates on disposable 9-volt batteries or ordinary house current (with optional adapter). Its main features include:

- Chain and mixed calculations.
- Magnified 8-digit illuminated display.
- Decimal fixed at 2 places.
- Clear key.
- True credit balance with indication.
- Overflow indicator.
- Black or beige polypropylene case.

AC adapter 4.99
Vinyl carrying case—1.99
Nicad Recharger—9.99

39.95

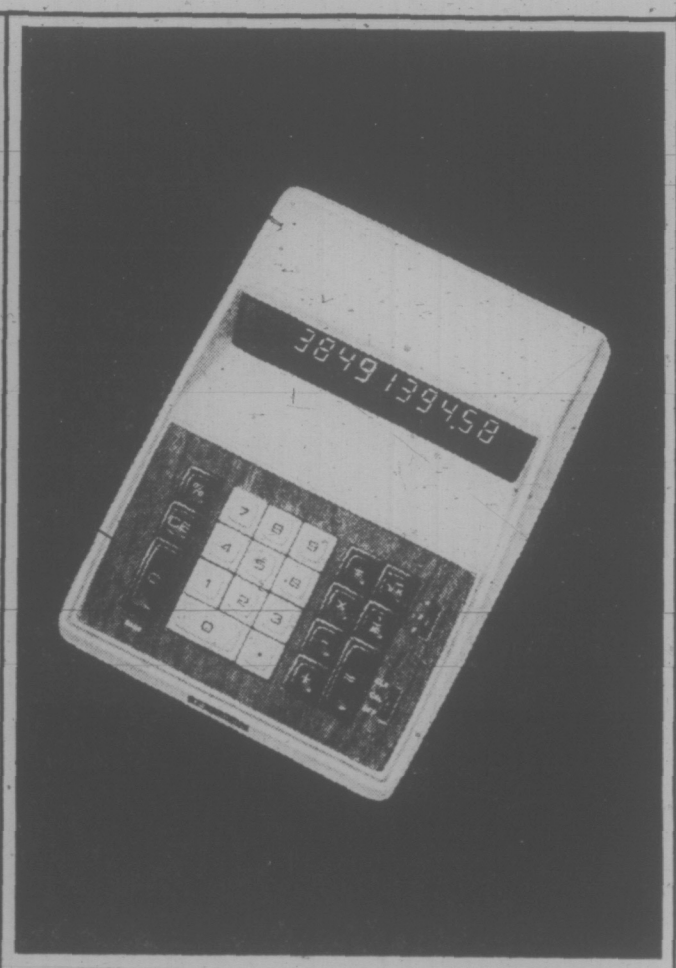

The Corvus 305

Desk-top Calculator with Digital Clock—Calendar

This super-scientific model is useful even when it's not in use! When the display panel is not being used, it automatically shows the date, month and time—to the second. When in use, it offers a complete range of scientific functions, including:

- Single-key reciprocal; percentage, square root.
- Algebraic logic.
- 10-digit, 3-sign display.
- Automatic constant on 5 functions.
- Full floating decimal, or pre-set at a fixed 2 or 4 places, with automatic round-off.
- Positive-touch keyboard.

149.95

The Corvus 300

Desk-top Scientific Calculator

Embodies the scientific functions of the Corvus 305, without the digital Clock/Calendar.

129.95

See these and other electronic-calculator models at Eaton's Business Centre

Eaton's Guarantee: Goods Satisfactory or Money Refunded

EATON'S BUSINESS CENTRE

Main Floor, Store Information 382-7141

EATON'S

WEATHER
Tonight: Clear
Friday: Sunny, a Little Cooler

Victoria Times

TODAY'S NEWS TODAY
News 382-3131
Classified 386-2121

91st YEAR, No. 45 ★★★ VICTORIA, B.C., THURSDAY, AUGUST 1, 1974 15 CENTS DAILY, 20 CENTS SATURDAY

3 FLYING HIGH?

PITT MEADOWS, B.C. (CP) — Three men were arrested at the airport in this Fraser Valley community Wednesday after a planeload of RCMP and U.S. narcotics agents landed behind a single-engine plane from Renton, Wash.

Police also confiscated about 75 pounds of marijuana, worth about $15,000 if sold by the pound on the street.

Kevin Sieler, 23, Gary Wilbanks, 30, and William Perry, 23, all from the Seattle area, have been charged with importing a narcotic and possession of a narcotic for the purpose of trafficking.

A single-engine plane apparently left Renton earlier Wednesday and while enroute to Canada, the narcotics agents picked up its trail.

Witnesses at the airport here said a plane carrying three men landed followed by a plane containing police. A second police plane circled overhead. Three men then were arrested.

$1 Billion Gas Plant Slated for Province

VANCOUVER (CP) — The British Columbia Petroleum Corp. and the provincial government are studying a three-stage 10-year $1 billion petrochemical industry based on natural gas.

James Rhodes, corporation chairman, said Wednesday an American firm has proposed a two-stage, $580 million petrochemical refinery and manufacturing system here. This would form the bulk of the 10-year plan.

He said two other American companies, a Canadian company and a Japanese company are involved in the talks, but would not dislclose names.

First stage in the $580 million proposal, said Rhodes, would be an $80 million fertilizer and feed plant in which ammonia is extracted from natural gas. He said this could be implemented within three years and would require about 75 million cu. ft. a day.

The second stage, possible within six years, would set up a $500 million plant and manufacturing business which would extract further base ingredients, or resins, from natural gas.

Resins are used in production of plastics, other feed stocks and fertilizers and forest industry products.

Rhodes said about 40 different products can be made using natural gas resins as a base. He said the secondary industry which would evolve to produce these products would form the final stage of the industry.

"We're trying to develop a program which would provide literally thousands of jobs in the total complex over the 10-year program," he said.

The American company proposes to do its own financing, and in any case, the petroleum corporation, owned by the provincial government, does not want to enter into a joint venture, said Rhodes.

"There will be no risks to the province," he said. "This will be strictly a business judgment to invest this sum of money based on what the company judges to be the market demand in the province."

He said a consortium of the companies was possible, but such a decision would be left to the companies.

Rhodes said the talks are preliminary and "it would be most improper to say that the companies are committed to establishing in B.C."

Only Snag To STOLs Is Public

Federal transport officials are optimistic that a short take-off and landing plane service will be in operation between Victoria and Vancouver by 1978 —if the public approves.

"Public acceptance is the main hurdle," says Erik Andersen, airport planning manager for the Pacific region of the ministry of transport.

"I am optimistic the public will accept this innovation."

Pacific Western Airlines, one of two applicants for the service, is not so sure.

"We are enthusiastic about the potential of STOL service but I am concerned about public reaction," said David Jacox, PWA vice-president for administration.

He said the present attitude of the public was to reject everything

Mayor Peter Pollen said he hoped Victorians would give the proposal a fair hearing because the service would be important to government operations.

He said the present seaplane service by Air West was used extensively by people travelling between Victoria and Vancouver on government business. Improved air facilities would increase the vitality of the city and improve the viability of Victoria as a capital city.

Ald. Malcolm Anderson said he fully supports the STOL concept and is optimistic the public would accept the innovation.

"This is not a big 747 jet roaring down the runway, this is more like a dragon-fly," Anderson said.

He said it might be unpopular at first to advocate an airport downtown but it was up to local public officials to show leadership on the issue which was important to the future of Victoria.

STOL aircraft would take off from a short airstrip in downtown Victoria and land in downtown Vancouver

The ministry of transport has located possible airport sites in the Ogden Point area of Victoria and at False Creek on the Vancouver side.

"The Ogden Point area is the only suitable site for the Victoria airport," says Anderson of the MOT.

"It is in the downtown area but, hopefully, is far enough away from residential areas so the public will accept it."

He said the MOT looks upon STOL service as a good trade-off for the present sea-plane service.

He listed the following advantages of STOL craft over sea-planes:

—The De Havilland-7 is a quieter plane than the Twin Otters used by Air West.

—The planes are larger at 48 seats, compared to 18 seats in a Twin Otter seaplane.

At 35 minutes for the trip and a quicker turnaround at

See OGDEN page 2

$700,000 To Crime Fighters

B.C.'s new crime-fighting force will have an initial $700,000 budget Attorney-General Alex Macdonald announced today.

Macdonald said personnel are already at work on organized crime research that will anticipate criminal activity.

The new body, known as the Combined Law enforcement Unit — CLEU — will have about 100 members drawn from municipal police forces such as Vancouver police department, and the RCMP together with civilian personnel.

Macdonald said their work is "well under way," but there are still some civilians to be appointed. "We want that civilian control," he said, because he did not want to create the opportunity for critics to say civil liberties were being "stomped on."

Macdonald said he considers organized crime to include the drug traffic, prostitution, gambling and commercial fraud, or any preconceived operation indulging in criminal activity, "well-planned by sophisticated, intelligent people, planned in advance so the little man gets caught and they remain in the background."

He said there are eight organized drug syndicates in Vancouver which involve operations in Victoria, Comox, Kamloops, Prince George, or wherever there is drug trafficking.

He said there was "quite a bit of drug activity on Government Street" in the capital city, which is "part of the organization"

A common situation in Vancouver, he said, was the importation of prostitutes and pimps from "south of the border" whenever there are large conventions. "I have no sympathy for them (the pimps) — that's 'organized crime,'" Macdonald said.

He added he did feel sorry for the girls.

—Bill Halkett photo

FIDDLE REEF off Willows Beach in Oak Bay helps keep saltchuck calm as proverbial millpond early today as hot weather brought beach strollers out right after breakfast. Forecast is for continued sunny weather, with temperatures about 80, through upcoming holiday weekend.

NEW ACT OUTLAWS AUTO TAMPERING

OTTAWA (CP) — Resetting odometers on automobiles became a federal offence today under the new Weights and Measures Act.

The act also makes tampering with an odometer an offence even if the tampering is done in one province and the car sold in another. RCMP co-operating with provincial officials were to enforce the act's odometer sections.

In B.C. the practice has been illegal for a number of years and the government recently increased the penalty for convictions from $100 to $500.

5-Minute Gap In Nixon Tape

Times News Services

WASHINGTON — White House lawyers have revealed there is a gap of more than five minutes on a Watergate tape surrendered by President Nixon after a bitter court battle to keep the tapes secret.

Existence of the gap was disclosed Wednesday by presidential defence attorney James D. St. Clair, who at the same time asked a federal court to keep another 48 minutes of presidential conversations out of the hands of Watergate prosecutors on grounds of executive privilege.

He said the gap was discovered in the tape of a meeting Nixon had on April 17, 1973, with key aides H. R. Haldeman and John D. Ehrlichman one of 20 tapes Nixon surrendered to U.S. District Judge John Sirica Tuesday under terms of last week's supreme court order.

"Judging from the notations on the tape boxes, the tape ran out and was replaced in the midst of this conversation," St. Clair told Sirica in a written analysis.

Deputy press secretary Gerald Warren said today Nixon put off a morning meeting with his economic advisers so he could listen to the tapes and so that the aides could have more time to prepare their reports.

In another development, Nixon has been cautioned not to use "one nickel" of taxpayer money to defend himself in a senate trial in event of a house impeachment vote calling for his removal from office.

Sen. Joseph Montoya, (D-N.M.) made the statement just before the senate approved, 82 to 15, Wednesday a bill containing a $16.3 million appropriation for White House operations.

Montoya, floor manager of an over-all $5.5 billion appropriations bill, said Nixon had spent at least $334,000 of public funds defending himself during the past fiscal year but said that if the house impeaches the president, as expected, "I would not want the president to use one nickel of these funds for his defence."

Meanwhile, Associated Milk Producers Inc., largest milk co-operative in the U.S. pleaded guilty today to conspiracy and making illegal campaign contributions and was fined the maximum $25,000 penalty.

AMPI was the 12th corporation to be charged in Watergate related matters and the first to be charged with a felony. Harold Nelson, its former general manager and David Parr, its former special counsel, pleaded guilty to similar violations within recent days.

U.S. BELL TEL FACES STRIKE

WASHINGTON (UPI) — The Communications Workers of America announced today it will go on strike against the U.S. Bell Telephone System Monday if agreement is not reached beforehand on a new nationwide contract.

Union president Glenn Watts told a news conference the vote showed lopsided approval for the strike authorization.

INDEX

	Page
Births, Deaths	24
Classified	24-32
Comics	35
Entertainment	17
Family	20, 21
Finance	8, 9
Sports	14-16

TOURIST ALERT ON PAGE 12

NEWS BRIEFS

RECORD SALES FOR FORD CANADA

OAKVILLE, Ont. — Ford Motor Co. of Canada Wednesday reported record sales and net income for both the second quarter and first half of 1974 but said second-quarter Canadian sales and earnings were lower. Sales for the period were $2.01 billion compared with $1.86 billion for the first half of last year. In Dearborn, Mich., however, Ford of America reported profits for the same period were $168 million, down from $394 million in the same 1973 period

Up Minimum Wage

LONDON (Reuter) — Britain's largest labor union began today a campaign for a national minimum wage of about $75 a week.

The Transport and General Workers Union is seeking the support of government and industry to wipe out what it describes as the scandal of low wages.

GM Fined

WASHINGTON (AP) — General Motors has been ordered to pay a $100,000 fine for failing to notify for several years the owners of 200,000 GM trucks manufactured during the years 1960 and 1965 that the wheels of their vehicles were defective.

Tug Hits Causeway

NEW ORLEANS, La. (AP) — A tugboat pushing four empty barges crashed into the Lake Pontchartrain Causeway today, and three persons were drowned when their vehicles plunged into the lake, deputies said.

WORDPLAY

Send your own WORDPLAY, care of this newspaper.

TURKS ADVANCE AGAIN

Times News Services

Turkish soldiers and Greek-Cypriot forces continued fighting today as the UN Security Council considered withdrawing peacekeeping forces from Turkish-controlled areas of Cyprus.

Secretary-General Kurt Waldheim, after the Soviet Union vetoed a resolution that would have expanded the UN role in Cyprus, said he had no alternative but to comply with insistent Turkish demand for the removal of UN troops from Turkish-controlled areas of the island.

While the Cyprus ceasefire threatened to crumble, Greece's new civilian government decided to return to a 1952 constitution without restoring the abolished monarchy of King Constantine II, government officials said.

In Cyprus, Turkish warships anchored off the northern port of Kyrenia shelled two Greek-Cypriot towns Wednesday, less than 24 hours after the signing of a three-nation cease-fire agreement in Geneva.

Greek Cypriot leaders denounced the attacks as "gross violations" of the truce and accused Turkey of sending more reinforcements to occupied sections of the embattled island.

At the United Nations, Soviet Ambassador Yakov Malik rushed to the Security Council from vacation and vetoed a resolution calling for peacekeeping forces to expand their duties on Cyprus in accordance with the Geneva peace agreement.

Immediately after the dramatic vote, Waldheim said Turkey's military commander on Cyprus had demanded U.N. withdrawal from Turkish enclaves. Waldheim said he had no choice but to comply.

In Moscow, the official Soviet news agency Tass, said Malik "foiled the attempts" by some North Atlantic Treaty Organization members to impose a change in the U.N. role without "sufficient sounding out."

In Athens, Greece's new civilian government began demobilizing its forces today, 12 days after Turkey's invasion of Cyprus brought the nation to the brink of war.

Loosen Mortgage Clamp: Builders

Canadian home builders will urge the federal government to release more money for mortgages, even if the interest rate has to go above 12 per cent to do it.

The federal government had cut back the supply of mortgage funds to dampen inflation but now was in danger of over-kill, E.W. Assaly, president of the Housing and Urban Development Association of Canada, said in Victoria Wednesday.

He said housing starts probably would be 20,000 below the target of 265,000 because of the lack of mortgage funds.

He told a news conference his association would urge the government to release funds, even if the interest rate had to float upwards.

If the interest rate is pegged artificially low, no money would be invested in mortgages and the supply would dry up.

He said the federal government often acts on the advice of his association, which represents builders, suppliers, sub trades, lawyers ad architects.

Assaly, president of his own construction firm in Ottawa, said the association would urge the restrictions on mortgage loans be eased in time to encourage fall construction.

Keith Morley of Toronto, immediate past president of the association, said construction men had adopted a philosophy of "better alive at 18 per cent than dead at 6 per cent."

He said there was no value in a 6 per cent mortgage rate if there were no funds available. The important thing was to increase the supply of money and encourage home construction.

Morley said Canadians over-react to increases in the mortgage rate when other interest rates are much higher.

He noted that there was little publicity over the announcement by Simpsons Sears that it would raise its charge account interest to 21 per cent from 19.2 per cent for balances under $750.

(The change takes effect Feb. 1 Other department stores are holding at their present rates which range from 18 per cent to 19.2)

Morley said if the cost of living continued to climb, the cost of mortgages would have to go up too.

"If the rate of inflation is 10 per cent or 12 per cent, a person must make about 15 per cent on his money or he isn't

See CANADIAN page 2

TORONTO MARKET TRADING

Distributed by CP
Toronto Stock Exchange—Aug. 1

Quotations in cents unless marked $. z—Odd lot, xd—Ex-dividend, xr—Ex-rights, xw—Ex-warrants. Net change is from previous board-lot closing sale.

Stock	Sales	High	Low	12:15 p.m.	Net Ch'ge
A—B					
Abby G	66100	325	300	300	—10
Abitibi	6250	$12⅛	12	12	
Acres Ltd	100	$6⅞	6⅞	6⅞	
Acres A pr	250	$37½	37	37	— 1
Acres wt	z200	30	30	30	
Agnico E	2425	$9¾	9¼	9¼	+ ⅛
Agra Ind	500	$6⅝	6⅝	6⅝	+ ⅛
Akaitcho	1000	205	205	205	+ 5
Albany	3500	36	35	36	
Alt East G	200	480	480	480	— 5
Alta Gas A	220	$12½	12½	12½	
Alta Nat	100	$17½	17½	17½	— ⅛
Alcan	710	$29½	29⅛	29½	+ ¼
Algo Cent	1800	$10½	10½	10½	
Algoma St	2385	$27¼	27	27	
Algon	100	435	435	435	
Alminex	300	$5½	5½	5½	
Alpa Ind	100	$8¼	8¼	8¼	
Alum 4½ p	z60	$32½	32½	32½	
Am Bonza	400	190	190	190	—10
Am Larder	500	56	56	56	
Andres W	250	$9⅞	9⅞	9⅞	+ ⅛
Anglo-cn	1300	$20¼	20	20¼	+ ⅜
Ang CT 4	z50	$23½	23¾	23½	
Ang UDev	9500	98	95	98	— 3
Aquitaine	z10	$23⅝	23⅝	23⅝	
Argus C pr	500	$12¼	12	12¼	+ ⅜
Asamera	3000	$8⅛	8	8⅛	
Ashland C	400	$7¼	7¼	7¼	— ⅛
Asoc Porc	817	145	140	145	
Ato Hard A	100	$12½	12½	12½	+ ¼
Ballndery	500	95	95	95	
Bank Mtl	7690	$15	14⅞	14⅞	— ⅛
Bank N S	3032	$35¼	34¾	34⅞	— ½
B Cdn Nat	500	$17⅛	17⅛	17⅛	
Barex	900	10	10	10	— 2
Bary Expl	900	50	50	50	— 3
Bathst p	1475	$10¾	10¾	10¾	— ½
Bell Canad	2300	$42½	42⅜	42½	— ⅛
Bell A pr	102	$42½	42½	42½	— ½
Beth Cop	400	$10½	10⅜	10⅜	— ¼
Blkwd A	12000	360	360	360	—15
Block Bros	300	290	290	290	
Bombrdr	200	270	270	270	
Bovis Cor	400	154	150	154	+ 3
Bow Valy	1825	$17	16½	16⅞	— ⅛
BP Can	7365	$13⅞	13⅝	13¾	+ ⅛
Bralor Res	00	132	132	132	— 2
Brameda	z200	41	41	41	
Brascan A	2054	$13½	13⅜	13½	+ ⅛
Bright A	z30	$14½	14½	14½	
Brinco	500	$6¾	6¾	6¾	
BC Frest p	200	$32	32	32	
BCPh 5¾ p	160	$62	62	62	+ 1
BCPh 6 pr	z25	$61½	61½	61½	
Brunswk	1350	400	390	400	+10
Budd Auto	1000	$7¼	7¼	7¼	+ ¼
Bulora Cor	2000	175	175	175	+ 4
C—E					
Cad Frvw	320	$13½	13½	13½	— ⅛
CAE Ind	100	$8¼	8¼	8¼	+ ¼
Cal Pow	100	$23	23	23	
Calvert	20500	25	25	25	— 1
Cargo Mine	2000	14	14	14	— 1
Camflo	5250	$16¼	15¾	15⅞	+ ¼
Cam Chib	200	6	6	6	+ ¼
Camp RL	250	$42½	42½	42½	+ 1
Campau A	1100	$6⅜	6⅜	6	+ ⅛
Can Cem L	400	$12	12	12	
Can Malt A	120	$27⅞	27½	27½	
C Nor West	1400	445	425	445	— 5
Can Perm	720	$15¼	15	15	— ⅛
CS Pete	1500	299	295	295	
C Tung	700	460	455	455	
C Ex Gas	1750	275	270	270	— 5
CGE	z20	$23	23	23	
CGE pr	4000	$23¼	23	23	— ¼
C Homestd	600	395	385	395	+ 5
C Imp Bank	1200	$23½	23⅜	23⅜	— ⅜
CIL	1300	$21⅞	21⅞	21⅞	
C Manoir	900	370	365	365	— 5
C Marconi	100	305	305	305	— 5
CP Inve	1700	$14¾	14⅝	14¾	
CP Inve pr	400	$29¼	29¼	29¼	
CP Inve w	2110	117	116	117	— 1
CP Ltd	4933	$13½	13¼	3½	
CPL A p	300	59	9	9	
C Reserve	400	310	300	300	—10
Cdn Sup O	4500	$41½	41¼	41¼	— ½
Cdn Tire A	z95	$39½	38⅞	38⅞	
C Utilties	z50	$8¾	8¾	8¾	
Ic vickers	115	$15¼	15¼	15¼	— ¼
CWN G 4 pr	215	59	9	9	— ⅛
Canbra	250	270	270	270	
Capit Div	3000	40	40	40	+ 2
Carl OK	1500	238	233	233	
Carl O KB p	600	$20⅜	20½	20½	— ⅛
Cassiar	322	$6½	6½	6½	— ¼
Cassidy L	100	450	450	450	
CC Yachts	200	290	290	290	
Celanese	647	$6⅛	6	6⅛	
Celan 175 p	z25	$17½	17½	17½	
Chemalloy	2200	236	234	236	+ 1
Chib Kay	2000	20	20	20	—2½
Chib M	5000	41	41	41	+ 1
Chieftan D	360	$6¼	6¼	6¼	— ⅛
Chimo	4000	137	131	137	+ 6
Chrysler	1100	$14¼	14⅛	14⅛	
Coch Will	1700	174	170	174	+ 9
Coldstm	600	201	201	201	— 4
Cominco	1495	$29¼	29¼	29¼	— ⅛
C Holiday I	230	$5¼	5¼	5¼	— ¼
CHins A p	150	$23	23	23	— ¼
Comfech	1000	325	35	315	—10
Coniagas	200	200	200	200	— 5
Con Bath	1000	$28⅜	28	28⅜	+ ¼
C Bath 68 w	200	$13⅞	13⅞	13⅞	— ½
Con Bath p	100	$16¼	16¼	16¼	
Con Bldg	1000	257	255	257	
Con Fardy	200	101	100	101	— 7
C Durham	1000	81	81	81	— 1
C Marben	2600	61	60	60	— 2
Con Nichol	500	12	12	12	— 1
Cons Pipe	300	295	295	295	+10
Cons Prof	900	85	85	85	+ 3
Con Distrb	900	$8½	8⅜	8⅜	— ⅛
Cons Gas	1415	$14	14	14	
Con Glass	113	$9½	9½	9½	+ ¼
Conwest	1600	475	470	475	+15
Cop Fields	z66	108	108	108	
Corby vt *	z55	$17⅞	17⅞	17⅞	
Corby B	z32	$17½	16½	16½	
Coseka R	2700	⇒208	200	208	+ 8
Craigmt	875	470	470	470	— 5
Crain R L	400	$10½	10¼	10¼	— ⅛
Crestbrk	200	$5⅜	5½	5⅜	— ⅛
Cstland	1000	23	23	23	+1½
C Zelrba A	127	$18½	18½	18½	— ⅛
Dalmy A	100	$5¼	5¼	5¼	— ¼
Daon Dev	100	$7½	7½	7½	— ¼
Decca R	1650	320	310	320	+ 5
D Eldona	1000	36	36	36	— 1
Deltan Ltd	2000	$5¾	5¾	5¾	
Denison	994	$43¼	43	43	— ¼
Dicknsn	2650	$10	9⅞	9⅞	+ ⅛
Discovry	360	200	195	200	
Distl Seag	1415	$32	31¼	31⅜	— ¼
Doman L	600	$5¼	5⅛	5⅛	— ⅛
Dome	645	$59¾	58½	58½	— ½
Dome Pete	1686	$27	26⅝	26⅝	— ⅛
D Explor	2000	35	35	35	
Dofasco	1900	$29⅞	29¾	29¾	— ¼
Dom Store	z15	$15⅝	15	15	
D Textile	1075	$10½	10⅜	10½	— ⅜
Domtar	650	$25½	25½	25½	
Domtar pr	700	$13¼	13¼	13¼	
Domtar M	200	400	400	400	
Dunde Pal	1500	40	40	40	
Du Pont	318	$30¼	30¼	30¼	— ¼
Dylex L A	680	$5⅝	5½	5⅝	+ ⅛
Dynasty	2200	59	8¾	8⅞	
Estn Prov	200	375	375	375	—25
East Mal	8000	56¼	6⅛	6⅛	
East Sull	1000	275	275	275	
Eddy Match	1950	$24½	23½	24	— 4
E-L Fin	500	455	455	455	—20
E-L Fin w	200	115	115	115	+ 5
Electro A	125	$6½	6½	6½	
Electro K	100	100	100	100	
Emco	1850	$7⅞	7¾	7¾	— ¼
Extndcar	z15	460	460	460	
F—J					
Fairview	1300	$13¾	13½	13¾	+ ¼
Falcon C	1920	$11	11	11	— ⅛
Falcon	585	$38	38	38	
F Mar	580	43	43	43	
Fields S	1000	$14	14	14	— ½
Fleetwod	z15	$5	5	5	
Ford Cnda	202	$70	70	70	
Fort Relnc	2000	5½	15	15	
F Season w	100	225	225	225	+15
Fraser A	100	$24	24	24	+ ½
Frobex	z52	12½	12½	12½	
Fruehauf	100	$8¼	8¼	8¼	
GH Steel	100	$8¼	8¼	8¼	
GMC	205	41	41	41	+ ⅛
Genstar L	z30	$18	18	18	
Gnt Masct	z100	85	85	85	
Giant Yk	700	$20	19⅞	19⅞	— ⅛
Goldund M	3000	65	65	65	— 5
Gozlan	500	57	7	7	
Graff G	100	$28¼	28¼	28¼	+ ¼
Granduc	100	210	210	210	+10
GL Paper	100	$20¼	20¼	20¼	
GT W Life	z6	$55½	55½	55½	
Gt West S	300	490	490	490	
G West wt	600	127	125	125	
Greb I B	100	$14½	14½	14½	— ½
Grey G	500	400	400	400	+55
Greyhnd	288	16	16	16	
GSW Cl A	300	56	6	6	+ ½
GSW Cl B	1200	$5½	5½	5½	
Guard Cap	500	250	250	250	—25
Gulf Can	3195	$29	28½	28½	— ¼
Gulfstrem	2000	35	35	35	
Hambro C	200	355	355	355	— 5
H Group	2400	400	395	395	—15
Hard CKRP A	z40	$5¼	5¼	5¼	
Harlequin	100	$13½	13½	13½	+ ½
Harris J S	300	360	360	360	— 5
Hawker S	681	$6⅛	6⅛	6⅛	— ⅛
Hawker pr	z15	$60¼	59⅞	60¼	
Hedway C	z50	370	370	370	
Highmont	500	90	90	90	
Hollinger A	z3	$27	27	27	
Home A	1505	$36½	36	36	— 1
Horne Pit	122	300	300	300	
Hoden DH	100	$5⅜	5⅜	5⅜	
Houston O	1100	167	161	161	—10
Hud Bay A	710	$19⅞	19⅞	19⅞	+ ⅛
Hud Bay B	200	$19¾	19¾	19¾	— ¼
H Bay Co	2755	$16⅛	16½	16½	— ⅛
HB Oil Gas	1800	$27⅛	27	27	— ¼
Hu-Pam	2000	30	28	30	+ 3
Huron Eri	100	$20½	20½	20½	
Husky Oil	1011	$16¾	16¾	16¾	
Hydra Ex	2440	87	85	87	+ 4
Hy's Ltd	z75	300	300	300	
IAC	1320	515	15	15	— ¼
IAC wt	900	270	250	250	—20
Imp Joil A	5919	$29⅞	28⅝	29¼	— ⅛
Indal Can	500	512	12	12	
Indusnin	200	57	7	7	
Inland Gas	300	$8⅝	8⅝	8⅝	
Inter-City	100	435	435	435	+ 5
Intrmetco	100	465	465	465	— 5
IBM	36	$194	194	194	—4½
Int. Mogul	z50	$5⅞	5⅞	5⅞	
Inco	5938	$27	26¾	26⅞	
Intpr Pipe	050	$14⅞	14⅛	14⅛	— ¼
Int Pipe w	400	290	285	285	
Inv Grp 5 p	-150	$13½	13½	13½	
Iron Bay T	1100	490	485	490	
IU Intl	7880	$12	11¾	11¾	— ⅛
Island Tel	z50	$8⅛	8⅛	8⅛	
IWC Com	1000	120	120	120	+ 5
Ivaco Ind	200	$13¾	13¾	13¾	+ ⅛
Iso	400	136	136	136	— 3
Jannock	2200	$5⅝	5⅝	5⅝	
Jannock D	500	$5¾	5¾	5¾	
K—N					
Kerr Add	4925	$13¼	13	13	
Kaps Tran	1500	220	215	215	— 6
Keen Ind	z40	475	475	475	
Kaiser Re	300	420	405	405	
Keeprite B	200	$6⅛	6⅛	6⅛	
Lacroix I	1000	$7⅛	7⅛	7⅛	
Laidlaw T	2500	55	5	5	— ¼
Labatt A	475	$21¼	21	21	— ¼
Leigh Inst	800	215	215	215	— 5
Laurasia	1500	66	65	65	+ 2
Lob Co B	1250	$6¾	6¾	7¼	— ¼
Lob Inc	100	365	365	365	—10
Leons Frn	z50	59	9	9	
Lob Co pr	100	$24¾	24¾	24¾	+ ⅛
Lynton M	500	145	145	145	— 5
Lob Ltd Bp	100	$5⅞	5⅞	5⅞	— ⅛
Lost River	100	300	300	300	
Malartic	500	171	17	171	+ 1
MB Ltd	400	$25¼	25½	25½	— ¼
Magnetics	500	49½	49½	49½	
Madsn	23250	102	97	97	— 3
Martin	1000	34	34	34	+1½
Mc Intyre	1400	530	29½	29½	— ½
McGraw H	200	390	390	390	+10
Mattgmi	1000	$13¾	13¾	13¾	— ¼
Mass Fer	4770	$16⅞	16	16⅛	— ⅛
Mackboro	200	$15	14¾	14¾	
Maritime	z19	$16¼	16¼	16¼	
Man Bar	500	117	115	117	— 2
McLaghlin	200	$13½	13¼	13½	
MDS Helth	100	240	240	240	—10
Mentor	2500	195	195	195	
MEPC	100	$7¾	7¾	7¾	
MEPC w	300	200	195	195	—30
Mercantil	150	516	16	16	— ¼
Meta Uran	z100	12½	12½	12½	
Met Stores	600	9⅛	9⅛	9⅛	— ⅞
Met Stors p	z50	$15	15	15	
MICC	200	$10	10	10	
MIC r	10800	6	5	6	
Microsyst	729	490	480	480	—15
Micrsys w	100	270	270	270	— 5
Minda	11100	120	113	120	— 2
Molson A	235	$20	19⅞	19⅞	— ⅜
Molson B	z60	$19⅝	19⅝	19⅝	
Monarch W	z10	165	165	165	
Mtl Trust	z50	$11¼	11¼	11¼	
Moore	2295	$50½	50¼	50¼	— ¼
Multi	11000	58	55	56	— 3
Mymar M	500	68	68	8	
NaChrs I	400	$5⅞	5⅞	5⅞	— ⅛
Nat Groc p	100	$22½	22½	22½	— ¼
Nat Pete	z300	26	26	26	
Nat Sea A	200	510	10	10	
Nat Trust	725	$13⅞	13¼	13¼	— ¼
Neonex	500	184	184	184	
NB Tel	z25	$12½	12½	12½	
N Kelore	1000	30	30	30	
N Provid D	z100	24	24	24	
N Yok Oil	6037	53	52	53	— 1
Noranda A	2050	$38½	38¼	38¼	— ¼
Norlex		See list below			
NC Oils	z10	315	315	315	
Nor Ctl G	100	$9⅞	9⅞	9⅞	
Nor Ctl w	100	245	245	245	— 5
Nor Elect	250	$23⅜	23⅜	23⅜	— ¼
Northld	2000	18	17	17	— 1
NS Savngs	300	$14¾	14¾	14¾	+ ¼
Nudlama	2450	125	125	125	— 1
Numac	5300	$12⅞	12¾	12¾	
Nu-Wst A	z50	$5⅝	5⅝	5⅝	
O—S					
Oakwood P	7900	122	120	122	+ 2
Ocdentl Pt	1200	$9⅛	9	9	— ⅛
Okanagan	500	$6¼	6¼	6¼	+ ¼
Orchan	1000	425	420	425	+ 5
Oshawa A	1804	$5½	5½	5½	+ ⅛
Overlnd 2 p	300	$6⅛	6⅛	6⅛	
Pac Coper	3100	100	100	100	— 5
Pac Pete	1075	19	19	19	[illegible]
Pamour	5630	$15½	15	15¼	+ ⅜
Pancana I	600	105	05	105	
PanCdn P	190	$9⅞	9⅞	9⅞	— ⅛
Pan Centr	z8	155	155	155	
Pango Gld	800	180	170	170	—15
Pan Ocean	2380	$11⅜	11¼	11⅜	+ ⅛
Patino N V	-1640	$19⅞xK	19⅝x⅞	19⅞	
Patino N V	1640	$19⅞xK	19⅝x⅞	19⅞	
Paulin	z15	400	400	400	
Peerless	200	425	425	425	—75
Pembin B	100	240	240	240	
Pemb D p	z20	$24¼	24¼	24¼	
Penningtn	1500	$8½	8½	8½	— ⅛
P Dept S	500	480	480	480	—10
Peyto Oils	1300	485	475	485	
Pick Crow	2131	83	83	83	— 1
Pine Point	1230	$33¼	32	33¼	+1½
Place G	5000	31	30	30	— 1
Ipominex	1000	55	50	50	
Pow Corp	300	$11¼	11¼	11¼	
Precamb	z200	92	92	92	
Pre Cable	350	$7⅜	7⅜	7⅜	+ ⅛
Price Co	1300	$13¾	13⅝	13¾	— ⅛
Pursides	600	180	180	180	+ 5
Que Sturg	6700	$7½	7¼	7⅜	+ ¼
Ranger	1100	$21	20¾	21	
Rayrock	1500	115	115	115	— 3
Reed Oslr A	1200	$6¾	6⅝	6⅝	
Reitman A	100	$7⅜	7⅜	7⅜	— ⅛
Revnu Prp	5360	129	127	127	+ 1
Rio Algom	2756	$29⅛	29	29⅛	+ ⅛
R Little	1300	260	255	260	+ 4
Rolland	200	$9⅜	9¼	9¼	— ⅜
Rothman	z10	$13½	13½	13½	
Rothm 2p	z99	$14¼	14¼	14¼	
Royal Bnk	1357	$30¼	29¾	29¾	— ⅜
Royal Tr A	2070	$21	20¼	20¼	— ¾
Russel A	1100	$18⅝	18½	18⅝	— ⅛
StL Corp p	155	$64	64	64	
Schneid b p	150	$8¾	8¾	8¾	— ¼
Scot York	3900	180	175	75	— 5
Scot Lasal	100	120	120	120	— 5
Scotts	690	$5⅞	5⅞	5⅞	— ⅛
Shell Can	1162	$14⅛	14	14⅛	+ ⅛
Sherritt	1350	$8¾	8¾	8¾	
Isiebens	400	$10½	10¼	10½	— ¾
Sigma	500	$36½	36	36½	+1½
Silvmg	9000	29	28	28	
Isimpsons	1200	$7½	7⅜	7½	+ ⅛
Simpson S	1600	$11¼	11	11	
Sklar M	700	410	410	410	— 5
Slat W Can	z50	480	480	480	
Sogepet	1150	270	260	260	— 5
Southm A	750	$23	23	23	
Spar Aero	500	245	245	245	
Stafford	200	325	325	325	
Steep R	1350	133	130	30	— 4
Stelco A	3715	$30	29⅞	30	
Steep R	1350	133	130	30	— 4
Steep R	1350	133	130	30	— 4
Steinbg A	1200	$18	17½	37¼ 8 6	
Sud Cont	2000	86	86	86	
Sullivan	600	295	290	295	+15
Sunbrst E	1000	2	12	12	
Sundale O	230	$5¼	5¼	5¼	
Systems D	750	55	5	5	
T—Z					
Texasolf	100	$27½	27½	27½	— ¼
Texore	22500	21	18	21	+ 4
Tex-Sol	5000	21½	21	21	— ½
Thom N A	300	$10⅞	10¼	8⅞	+ ⅛
Tone Craft	9100	55	475	475	+ 5
Toromont	200	265	255	255	—20
Tor Dm Bk	520	$35¼	34⅞	34⅞	— ⅛
Tor Star B	150	$12	12	12	
Total Pet	700	$7⅛	7⅛	7⅛	—
Total P A p	300	$15⅛	15⅛	15⅛	— ⅛
Trnsair	2000	175	170	175	+ 6
Trnsair w	1000	40	40	40	
TrCan PL	8633	$9⅞xK	9⅝x⅞	9⅞	
TrCan A pr	z4	$53¾	53¾	53¾	
TrCan C pr	z50	$34¾	34¾	34¾	
Tr-Can Res	4500	90	86	86	— 3
Trans Mt	450	$13¾	13¾	13¾	
Tribag	5000	37½	37½	37½	
Trizec w	500	47	47	47	
Tru-Wall	100	400	400	400	—15
Trimac	100	425	425	425	+15
Tundra	1000	30	30	30	
Ulster Pet	6000	90	90	90	
Ultramar	1200	380	375	375	—25
Unicorp E	100	155	155	155	
Un Carbid	150	20	20	20	
Un Gas	1750	57⅞	57⅞	57⅞	
U Asbesto	2800	244	240	244	+ 4
U Canso	7450	$11¼	11	11⅛	
UCp B	13000	$12	12	12	
iu siscoe	5900	485	475	485	
Upp Can	525	225	225	225	— 5
Van Ness	200	250	250	250	
Versati A	500	$5½	5⅜	5½	+ ⅛
Voyagr P	100	490	490	490	— 5
Walk igw a	6870	$41⅛	40½	40½	—3⅝
iwarn Can	400	$8¼	8¼	8¼	
W Pet A p	z30	$5	14⅞	4⅞	
Westcost	336	$19¼	19¼	19¼	
Wcoast w	2500	232	230	230	
W Bcas B	100	58	8	8	
W Decalta	1800	55⅞	5¾	5¾	— ⅛
West Mine	2100	250	247	248	+ 1
Westfair p	200	$15	15	15	
Westnhse	z5	$17⅞	17⅞	17⅞	
Weston	189	$24¼	24¼	24¼	
Wstn 4½p	z10	$50¾	50¾	50¾	
White Ipas	100	57	7	7	+ ¾
Whonok A	100	55	5	5	
Willroy	2000	205	200	200	+ 4
Wood Alex	z20	365	365	365	
Woodwd A	400	$21⅛	21½	21⅛	— ⅜
Wr Harg	200	264	264	264	+ 4
Zellers	100	$7½	7½	7½	— ⅛
Zenmac	5000	8	8	8	+ ½
Trust Units					
BBC R un	z50	$10⅛	10⅛	10⅛	
BBC R wt	250	⇒130	130	130	
BM-Rt un	300	$11¼	11¼	11¼	— ¼
BM-RT wt	300	135	135	135	
C Perm un	1150	$9	8⅞	8⅞	
Heitman u	1525	$7½	7½	7½	
Heitman w	1000	71	71	71	
TD Rlt un	z25	$22¼	22¼	22¼	

Primary Distribution

The shares of the following companies may be considered as being in primary distribution through the facilities of the Exchange pursuant to a Statement of Material Fact.

Norlex	5500	22	21	22	+ 1

Sales to noon: 635,935.

DIVIDENDS

Dividends are quarterly unless otherwise noted.

British Columbia Telephone Co., $1.05; 4½-per-cent pfd., $1.13; 4.84-per-cent pfd., 30¼ cents; 5¾-per-cent pfd., $1.44; 7.04-per-cent pfd., 44 cents; all payable Oct. 1, record Sept. 10; 4¾-per-cent pfd., $1.19; 4¾-per-cent pfd. series 1956, $1.19; 5.15-per-cent pfd., $1.29; all payable Oct. 15, record Sept. 24; 4¾-per-cent pfd., $1.10; 6-per-cent pfd., $1.50; both payable Nov. 1, record Oct. 11; 6.80 per cent pfd. 42½ cents, Sept. 15, record Aug. 23.

Canada Malting Co. Ltd., class A, 35 cents; class B, 29¾ cents; both payable Sept. 13, record Aug. 15.

CHUM Ltd., 24 cents, annually; class B, six cents; both payable Sept. 1, record Aug. 16. Goodyear Tire and Rubber Co. of Canada Ltd., 15 cents, Sept. 30, record Sept. 5; 4-per-cent pfd., 50 cents, Oct. 31, record Oct. 10.

Loblaw Companies Ltd., class A, 9½ cents; class B, 9½ cents; both payable Oct. 1, record Sept. 15; $2.40 pfd., 60 cents, Sept. 3, record Aug. 15. Loblaws Ltd., $1.50 1st pfd. series A, 37½ cents; 2nd pfd., $1.50; both payable Sept. 3, record Aug. 15; $1.60 1st fd. series B, 40 cents, Oct. 15, record Sept. 30.

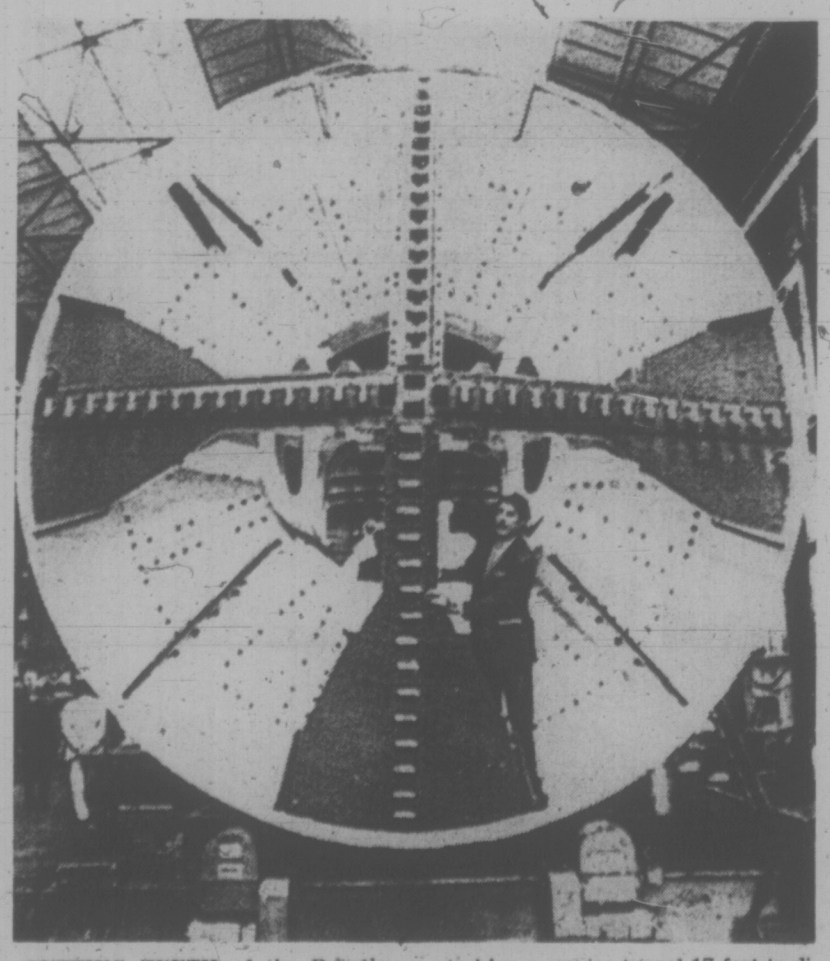

CUTTING TEETH of the Priestley tunneling machine at Denton, England are demonstrated by Richard Marsh, chairman of the British Railways Board. The machine is designed to bore a service tunnel 17 feet in diameter under the English Channel at a penetration rate of nearly 20 feet an hour.

TODAY'S GRAIN PRICES

WINNIPEG (CP) — Most grains suffered losses in moderate to active trading today at the close of the Winnipeg Commodity Exchange on a day when sellers far outnumbered buyers.

Vancouver rapeseed, flax and rye were down their daily trading limits, and Thunder Bay rapeseed was mixed. Barley slumped after mid session while oats and feed wheat hugged previous close levels with slight losses.

Wednesday's volume of trade was 5,507,000 bushels of rapeseed, 1,518,000 of flax, 1,795,000 of rye, 2,514,000 of barley, 712,000 of oats, and 318,000 of feed wheat.

	High	Low	Close
Rapeseed Thunder Bay			
Oct	850	829	829
Nov			830
Dec			813
May			823
Rapeseed Vancouver			
Sept	893¼	873	873
Nov	877	856	856
Jan	868	846	846
Mar	854	833½	833½
Flax			
Oct			1136
Nov	1125	1123	1123
Dec	1131	1101	1101
May			1112
Feed Wheat			

jack scott

The Tragedy of Cyprus: Power in a Paradise

If the stone falls on the egg, alas for the egg:
If the egg falls on the stone, alas for the egg.
— Cypriot proverb

The question that's been haunting my mind since Cyprus came back into the news was put into focus when Charles King, a former foreign correspondent now an Ottawa editor, gave a brief commentary on CBC-Radio.

King is an effervescent, humorous man, as I know from my years of friendship with him. Yet there was a tremendous weariness, an almost heart-breaking cynicism in his familiar voice when he spoke on the issues in this newest of wars. Makarios? Rotten to the core. Nikos Sampson, who at first, deposed the bishop? A paid gunman. The hope of the United Nations? Forget it. The role of the big powers? In their own self-interests, as ever.

If Charlie did not directly ask the question that was so disturbing — Is there any justice in this modern world for people who only seek freedom and independence? — that, at least, was the dilemma he was confronting in such an uncharacteristically negative way.

My guess is that this will have been the response of every person, journalist or tourist, who has ever visited that beautiful island in the Mediterranean. The impression persists that the Cypriots, whether of Greek or Turkish origin, are the most spectacular of the world's victims of power and that maybe, to some extent, we're all in the same boat.

I loved Cyprus almost from the first moment I stepped from the plane. In the week that I spent there I came to see it as a kind of paradise on earth, an island to think about seriously as a place to spend the rest of one's life.

Apart from the congestion in Nicosia, the capital city, its population consists largely of villagers. There are more than 600 small, distinct, sometimes walled, towns. The pace of life is measured and leisurely, as it ought to be.

★ ★ ★

I stayed first at the Ledra Palace Hotel and took my meals on a shaded terrace all but imbedded in the fragrance of almond and peach blossoms, or flopped by the pool in the hotel gardens where an attendant carried out his important mission — the delivery of an authoritative potion called **ouzo** — as if it were a sacred rite.

It's almost impossible to visualize the recent news that the sedate old Ledra Palace had now become a staff headquarters and was under mortar fire, another of the obscenities of military power run amok.

I had rented a little Morris to travel though the sun-bleached countryside, through the groves of aromatic tangerines, oranges, lemons and pomegranates, pausing to sip Turkish coffee at small, sidewalk cafes often shaded by giant cypress and carob trees.

At the small, blue harbor of Kyrenia, looking across the Mediterranean to the misty hills of Turkey or back to the incredible mountain castles built by the Crusaders, I swam in the cool bright sea, the nearest thing there is, I suppose, to bathing in champagne.

That, as it happened, was the precise point at which the Turkish invaders continue to swarm ashore and explains, I suppose, why my reaction to the Cyprus story from its beginning was a kind of nameless fury.

On another day I drove into the dust-green hills to visit the village of Bellapaix, famed for its great Tree of Idleness in the cobblestone square, under which the villagers, proud of their tradition of indolence, play card games and enjoy their country wine. That evening I sat on a cane-backed chair with the curator of the ruined monastery and, silently, watched the indescribable sunset.

It's hard now to think of Bellapaix and its unhurried, graceful residents, as the centre of a battleground with the death and the maiming that comes from modern weapons of war.

★ ★ ★

"A much-enduring people." That's the phrase that remains in my mind as the best description of the Cypriots I met along the way. In Nicosia, itself, a newspaper editor had taken delight in pointing out to me the agents of the CIA and of the Soviet KGB, busy with their intrigues, or the visiting Greek or Turkish "advisers" come to make their own nationalistic machinations.

It was not hard, of course, to find Cypriots deeply involved in these divisive affairs, but far and away the majority wanted only to be left alone and to live their personal lives without the constant threat of doom as pawns in the global game of power politics.

That has been a way of life in Cyprus for centuries, perhaps the reason why its people seem to radiate a patient melancholy, but time after time I was told, in effect, "If only they would leave us alone we could work out our own destiny."

Lawrence Durrell, in the fine book on Cyprus called "Bitter Lemons," an account of the particular pressures of the mid-fifties, describes an attitude that hasn't changed.

Writing of the effect on the villagers by the strident propaganda from Athens he noted, "They listened with a kind of uncomprehending pleasure to . . . accents . . . which tried to convince them that they were other than they were — peaceful, order-loving and secure in life and person. They listened as uncomprehending children might listen to the roll of distant drums which competed with the gentleness and timidity of their hearts in their insistence on other values based in hate, in spite, in smallness."

Then as now the Cypriots have cause to know it best, but perhaps every common man has felt a helplessness under the weight and abuses of power, of being swept along in a tide that's not of his own making.

COLOR TELEVISION set lying twisted in corner of charred living room of Victoria dentist Dr. John Duncan at 4897 Alamida has been cited as likely cause of blaze which gutted family home early today. Surveying ruin is Scott Thornton, a neighbor. (Bill Halkett photo.)

Child's Cries Save Family From Fire

The cries of a three-year-old child probably saved the lives of her parents in a fire early this morning that gutted a home at 4897 Alamida.

A Saanich fire department official said but for the child crying out the family could "very easily" have been overcome by smoke from the fire which raged through the house at 2:30 a.m.

The father, John Howard Duncan, a dentist, heard the cry and rushed his wife Sharon and daughter out of the building, a bungalow built two years ago for $35,000. Damage is estimated at $20,000 to $25,000.

Duncan returned to the burning house to phone the fire hall, then raced outside and drove two cars out of a carport.

The fire, believed to have started in a six-year-old color television set in the living room, spread quickly through the house.

By the time firemen arrived the house was engulfed, with flames crackling 50 feet into the air. The heat was so intense an aluminum frame on a sliding door had been melted half away.

Firemen had the blaze under control within an hour and extinguished within two.

Nurses Seek Longer Day, Shorter Week

Nurses in one department at Victoria General Hospital are seeking authority to work 12-hour shifts in a shorter work week and nursing staff in another department is weighing the same move.

The 19 nurses working in the hospital's intensive care unit have voted unanimously to try the so-called "extended work day" and the Registered Nurses Association of B.C. and Labor Relations Board have been approached for permission.

The 17 nurses who work in Victoria General's coronary care unit are still considering the same move, which concentrates the same number of working hours a week into fewer and longer shifts.

The extended workday for nurses is already under way in some wards of Lower Mainland hospitals.

Arguments in favor of the longer shifts are: better continuity of patient care by nurses and longer periods of time off for nursing staff.

But Barbara Burke, director of nursing at Victoria General, said today that based on her experience, she really doesn't like the longer work day.

She said it was discontinued in the emergency department of a Toronto hospital where she worked.

It depends on what department nurses work in, she said, but where they are required to make critical medical decisions, which sometimes arise in bunches, the longer shift can leave them too tired to keep functioning at peak efficiency.

Besides that, a tough 12-hour shift can leave a nurse so exhausted that a day off following it may have to be spent in simply recovering.

Victoria Times

THURSDAY, AUGUST 1, 1974 — 19

SECOND SECTION

Pollen Seeks Tennis Space

Victoria's parks system must provide more opportunities for people to let off steam, especially on the tennis court, Mayor Peter Pollen said today.

The mayor said the city should be placing greater emphasis on building new tennis courts to cater to the growing popularity of the sport.

"It must be one of the real needs this community has, for activity centres," he told the parks committee. "Passive parks are one thing but we also need facilities that will help absorb some of the energy of youth."

But Pollen appeared slightly shocked when parks administrator Cliff Bate informed him that construction costs amount to between $8,000 and $10,000 per tennis court.

Bate seized the opportunity to point out that for years his department hasn't been getting its fair share of the city's capital budget, which has meant the curbing of development programs.

In sports facilities and especially in tht provision of new tennis courts, he said, the metropolitan area is "far behind" where it should be.

Pollen suggested building a complex of eight or 10 courts on the new city park at Fishermen's Wharf, but after the meeting Bate said that number of courts on a small three-acre park would take up a disproportionate amount of the available space.

In any case, he said, a cluster of that size is difficult to landscape esthetically.

Tht city now has 16 tennis courts and four more will be built at Oaklands Park in the near future.

BATE
. . . budget too small

ASK THE TIMES

A.: The words "Member Depositors Insurance Fund" appear on most literature from financial institutions. I take this to mean a deposit is covered by insurance in the event of the institution failing. Is there a limit to the insurance? H.A.

A.: Richardson Securities said there is a limit of $20,000, which is paid by the federal government to a depositor if his trust company fails.

Water Scarcity Hits Peninsula

B.C. Ferries have been asked to fill their water supply needs at Tsawwassen because of the critical water shortage on the Saanich Peninsula.

Gary Rogers, Central Saanich superintendent of public services, said today the shortage, compounded by dry weather, has sparked the request.

Victoria International Airport and the federal government's research station on East Saanich Road, two big water users, have also been asked to cut back.

Residents are also asked to reduce use, and in Sidney the request was backed by the threat of water restrictions.

Sidney Waterworks District secretary Bob Gibbs said the hot weather this week "has brought the shortage to a head" and restrictions will be imposed "as soon as it becomes absolutely necessary."

The shortage could possibly be relieved in Sidney, he said, if people would stop watering their lawns.

A spokesman for the Greater Victoria Water District said there's no sign of a shortage at the Sooke watershed which supplies the area, but a problem could occur if dry weather continues for a long period.

The warm weather has also put a ban on all open burning in Central Saanich until further notice, Police Chief Bob Myles said.

The ban, imposed by Fire Chief Bruce Elvdahl, comes after a week of 80-degree temperatures which has created tinder dry conditions in the bush.

Myles said firemen were called out to three bush fires Tuesday. Two fo the fires, he said, were the result of open burning.

Injustice Planned?

A thief has apparently been on the doorstep of justice.

City police reported Wednesday that a sign saying "Justice — Planning and Research Unit" was stolen from a door of the attorney-general's department at 947 Fort some time Tuesday.

Value of the multi-colored plastic sign was unknown.

FIRE RISK HIGH

The forest fire hazard is high throughout Vancouver Island, a spokesman for the B.C. Forest Services said today, but there are no woods, travel or extra campfire prohibitions as yet.

Throughout the province there are 78 forest fires burning today but none are considered major. There have been 15 fires on the Island so far this year but they have all been small, he said.

The hot dry weather in Greater Victoria appears likely to continue at least throughout the weekend, the weather office at Victoria International Airport said today.

Errors Conceded In Reserve Plan

Capital Regional District directors met informally with B.C. land commission chairman W. T. Lane Wednesday and emerged with agreement that there are errors in the commission's agricultural land reserve plan.

Regional board chairman Jim Campbell said he is "very pleased" that Lane was able to "find that our complaints had some justification and he promised to do what he could to make some corrections without the necessity of appeals."

The regional board complained last month that there were many errors in the plan. Some agricultural land was excluded, some non-farming land was included and some boundaries didn't make sense.

Campbell said he thinks "it will take a while" to clean up what he called "manifest errors of real significance", because the land commission has a "very small staff."

He attributed the land commission's problems to "too much work to do in too little time and with too few people."

Meanwhile, the commission's plan stays in effect and Campbell said anyone wishing to appeal a land designation "better put it in rather than wait for automatic corrections."

Arson Discounted In Sawmill Blaze

A carelessly placed cigarette or a spark from a saw hitting a nail are the probable causes of a fire which destroyed the Ideal Sawmill, 450 Tyee, Tuesday night, Victoria fire department deputy chief R. J. Coates said today.

Coates said unauthorized persons were known to frequent the small four-man sawmill after hours gathering sawdust.

The deputy discounted the possibility the fire was deliberately set.

He said the fire appeared to have started in the centre of the mill under a floor near the edgersaw.

"There was no known heat source where the fire started which leads us to believe it could have been set off by a carelessly placed cigarette.

"Of course there is always the chance that in cutting a log the saw struck a nail sending off a spark into sawdust under the floor," he said.

Fire officials have now placed damage at $100,000.

Coates said the mill had a replacement value of about $75,000. Three vehicles, a dump truck, log loader, and fork lift received about $25,000 damage.

Owner Mohan Singh Johal said he only had between $8,000 and $9,000 insurance.

The fire could be seen for miles shortly after it broke out at 9:30 p.m. More than 1,000 spectators rushed to the scene creating a traffic bottleneck on streets in the area.

The mill was reduced to ashes within 25 minutes.

Wide Berth Requested For Ferries

The rapidly increasing number of pleasure boats in Active Pass has prompted a warning about ferry right-of-way regulations from the RCMP.

"We've had complaints from B.C. Ferries and we ask boaters to try to appreciate the ferry operation," said Supt. J. M. Nelson of the Victoria RCMP sub-division.

Nelson said the increase in the number of Victoria boaters is "in the thousands this year and is cause for concern."

Ferries have the right-of-way over vessels less than 65 feet, in narrow channels, he said.

423 INCIDENTS FOR RESCUE MEN

The Pacific Rescue Centre recorded 423 incidents during July, highest ever for any month since it was formed, a spokesman said today.

There were 325 marine incidents, 25 air searches, 37 mercy flights, and 36 other reports ranging from trying to locate missing persons to communication problems.

The spokesman said there have been 1,479 incidents so far this year, up 25 per cent.

The Rescue Centre covers an area including all of B.C., Yukon, and 800 miles west into the Pacific Ocean.

Good Progress

Actor Sebastian Cabot is reported in good condition at Royal Jubilee Hospital, making progress in regaining physical faculties lost after a stroke two weeks ago.

A hospital spokesman gave no indication when the 55-year-old American would be released.

Public Hearings First Not Last, Asks Builder

Public hearings should be the first stage — not the last — of development applications, a Victoria builder said Wednesday.

Chris Pike, president of Pine Home Builders, said developers can spend eight months or more on a project and then have it overturned by a public hearing.

He said most well-conceived projects get the approval of municipal planners and it was the public hearing stage that was most important for the builder.

Pike said the developer had a right to a yes-no decision from the public early in a project.

It costs a developer about $15,000 to proceed with a project for eight months and it was discouraging because most of the ventures were vetoed at the public hearing stage.

PIKE
. . . costly process

Pike said public hearings tended to be packed with home owners who feel they have something to lose if the development proceeds. Meanwhile, those who stand to gain, the renters, never bother to show up to support the project.

Pike made the comments at a press conference of the Housing and Urban Development Association of Canada at the Empress Hotel.

He is a past president of the Victoria branch and is municipal affairs committee chairman.

WEATHER
Tonight: Clear
Friday: Sunny, a Little Cooler

Victoria Times

FINAL EDITION

91st YEAR, No. 45 VICTORIA, B.C., THURSDAY, AUGUST 1, 1974 15 CENTS DAILY, 20 CENTS SATURDAY

3 FLYING HIGH?

PITT MEADOWS, B.C. (CP) — Three men were arrested at the airport in this Fraser Valley community Wednesday after a planeload of RCMP and U.S. narcotics agents landed behind a single-engine plane from Renton, Wash.

Police also confiscated about 75 pounds of marijuana, worth about $15,000 if sold by the pound on the street.

Kevin Sieler, 23, Gary Wilbanks, 30, and William Perry, 23, all from the Seattle area, have been charged with importing a narcotic and possession of a narcotic for the purpose of trafficking.

A single-engine plane apparently left Renton earlier Wednesday and while enroute to Canada, the narcotics agents picked up its trail.

Witnesses at the airport here said a plane carrying three men landed followed by a plane containing police. A second police plane circled overhead. Three men then were arrested.

$1 Billion Gas Plant Slated for Province

VANCOUVER (CP) — The British Columbia Petroleum Corp. and the provincial government are studying a three-stage 10-year $1 billion petrochemical industry based on natural gas.

James Rhodes, corporation chairman, said Wednesday an American firm has proposed a two-stage, $580 million petrochemical refinery and manufacturing system here. This would form the bulk of the 10-year plan.

He said two other American companies, a Canadian company and a Japanese company are involved in the talks, but would not dislclose names.

First stage in the $580 million proposal, said Rhodes, would be an $80 million fertilizer and feed plant in which ammonia is extracted from natural gas. He said this could be implemented within three years and would require about 75 million cu. ft. a day.

The second stage, possible within six years, would set up a $500 million plant and manufacturing business which would extract further base ingredients, or resins, from natural gas.

Resins are used in production of plastics, other feed stocks and fertilizers and forest industry products.

Rhodes said about 40 different products can be made using natural gas resins as a base. He said the secondary industry which would evolve to produce these products would form the final stage of the industry.

"We're trying to develop a program which would provide literally thousands of jobs in the total complex over the 10-year program," he said.

The American company proposes to do its own financing, and in any case, the petroleum corporation, owned by the provincial government, does not want to enter into a joint venture, said Rhodes.

"There will be no risks to the province," he said. "This will be strictly a business judgment to invest this sum of money based on what the company judges to be the market demand in the province."

He said a consortium of the companies was possible, but such a decision would be left to the companies.

Rhodes said the talks are preliminary and "it would be most improper to say that the companies are committed to establishing in B.C."

Only Snag To STOLs Is Public

Federal transport officials are optimistic that a short take-off and landing plane service will be in operation between Victoria and Vancouver by 1978 —if the public approves.

"Public acceptance is the main hurdle," says Erik Andersen, airport planning manager for the Pacific region of the ministry of transport.

"I am optimistic the public will accept this innovation."

Pacific Western Airlines, one of two applicants for the service, is not so sure.

"We are enthusiastic about the potential of STOL service but I am concerned about public reaction," said David Jacox, PWA vice-president for administration.

He said the present attitude of the public was to reject everything.

Mayor Peter Pollen said he hoped Victorians would give the proposal a fair hearing because the service would be important to government operations.

He said the present seaplane service by Air West was used extensively by people travelling between Victoria and Vancouver on government business. Improved air facilities would increase the vitality of the city and improve the viability of Victoria as a capital city.

Ald. Malcolm Anderson said he fully supports the STOL concept and is optimistic the public would accept the innovation.

"This is not a big 747 jet roaring down the runway, this is more like a dragon fly," Anderson said.

He said it might be unpopular at first to advocate an airport downtown but it was up to local public officials to show leadership on the issue which was important to the future of Victoria.

STOL aircraft would take off from a short airstrip in downtown Victoria and land in downtown Vancouver.

The ministry of transport has located possible airport sites in the Ogden Point area of Victoria and at False Creek on the Vancouver side.

"The Ogden Point area is the only suitable site for the Victoria airport," says Andersen of the MOT.

"It is in the downtown area but, hopefully, is far enough away from residential areas so the public will accept it."

He said the MOT looks upon STOL service as a good trade-off for the present sea-plane service.

He listed the following advantages of STOL craft over sea-planes:

—The De Havilland-7 is a quieter plane than the Twin Otters used by Air West.

—The planes are larger at 48 seats, compared to 18 seats in a Twin Otter seaplane.

At 35 minutes for the trip and a quicker turnaround at

See OGDEN page 2

$700,000 To Crime Fighters

B.C.'s new crime-fighting force will have an initial $700,000 budget, Attorney-General Alex Macdonald announced today.

Macdonald said personnel are already at work on organized crime research that will anticipate criminal activity.

The new body, known as the Combined Law enforcement Unit — CLEU — will have about 100 members drawn from municipal police forces such as Vancouver police department and the RCMP together with civilian personnel.

Macdonald said their work is "well under way," but there are still some civilians to be appointed. "We want that civilian control," he said, because he did not want to create the opportunity for critics to say civil liberties were being "stomped on."

Macdonald said he considers organized crime to include the drug traffic, prostitution, gambling and commercial fraud, or any preconceived operation indulging in criminal activity, "well-planned by sophisticated, intelligent people, planned in advance so the little man gets caught and they remain in the background."

He said there are eight organized drug syndicates in Vancouver which involve operations in Victoria, Comox, Kamloops, Prince George, or wherever there is drug trafficking.

He said there was "quite a bit of drug activity on Government Street" in the capital city, which is "part of the organization."

A common situation in Vancouver, he said, was the importation of prostitutes and pimps from "south of the border" whenever there are large conventions. "I have no sympathy for them (the pimps) — that's organized crime," Macdonald said.

He added he did feel sorry for the girls.

—Bill Halkett photo

FIDDLE REEF off Willows Beach in Oak Bay helps keep saltchuck calm as proverbial millpond early today as hot weather brought beach strollers out right after breakfast. Forecast is for continued sunny weather, with temperatures about 80, through upcoming holiday weekend.

Most Active Stocks

VANCOUVER (CP)—Prices were mixed in heavy trading on the Vancouver Stock Exchange today. Total volume was 4,025,623 shares.

In the industrials, PWA was up $5.37½ at $13.37½ on 1,074,731 shares. PWA Preferred A was unchanged at $57.87½ on 19,660 shares. Canterra was up .01 at .40 on 17,500 shares and IU International was down .50 at $11.50 on 4,100 shares. Canadian Javelin was unchanged at $8.50 and Key Industries was down .01 at .05.

In the mines, Barrier Reef was down $1.55 at $4.55 on 804,531 shares. Cypress was down .28 at $1.72 on 232,250 shares, Bathurst was down .17 at $1.43 on 106,500 shares and Consolidated Beaumont was down .09 at .40 on 102,300 shares. Consolidated Coast Silver was down .04 at .46 and Golden Gate was up .07 at .52.

In the oils, Payette was down .05 at .53 on 38,200 shares, Cop-Ex was up .02 at .37 on 25,000 shares, Seneca was down .03 at .95 on 17,000 shares and Plains Petroleum was unchanged at .15 on 11,000 shares. Rand A was up .10 at $1.10 and Alaska Kenai was up .12 at .40.

On the curb board, Gentry was down .02½ at .37 on 27,000 shares. Mission was up .10 at $1.20 on 24,500 shares.

NEW ACT OUTLAWS AUTO TAMPERING

OTTAWA (CP) — Resetting odometers on automobiles became a federal offence today under the new Weights and Measures Act.

The act also makes tampering with an odometer an offence even if the tampering is done in one province and the car sold in another. RCMP co-operating with provincial officials were to enforce the act's odometer sections.

In B.C. the practice has been illegal for a number of years and the government recently increased the penalty for convictions from $100 to $500.

5-Minute Gap In Nixon Tape

Times News Services

WASHINGTON — White House lawyers have revealed there is a gap of more than five minutes on a Watergate tape surrendered by President Nixon after a bitter court battle to keep the tapes secret.

Existence of the gap was disclosed Wednesday by presidential defence attorney James D. St. Clair, who at the same time asked a federal court to keep another 48 minutes of presidential conversations out of the hands of Watergate prosecutors on grounds of executive privilege.

He said the gap was discovered in the tape of a meeting Nixon had on April 17, 1973, with key aides H. R. Haldeman and John D. Ehrlichman one of 20 tapes Nixon surrendered to U.S. District Judge John Sirica Tuesday under terms of last week's supreme court order.

"Judging from the notations on the tape boxes, the tape ran out and was replaced in the midst of this conversation," St. Clair told Sirica in a written analysis.

Deputy press secretary Gerald Warren said today Nixon put off a morning meeting with his economic advisers so he could listen to the tapes and so that the aides could have more time to prepare their reports.

In another development, Nixon has been cautioned not to use "one nickel" of taxpayer money to defend himself in a senate trial in event of a house impeachment vote calling for his removal from office.

Sen. Joseph Montoya, (D-N.M.) made the statement just before the senate approved, 82 to 15, Wednesday a bill containing a $16.3 million appropriation for White House operations.

Montoya, floor manager of an over-all $5.5 billion appropriations bill, said Nixon had spent at least $334,000 of public funds defending himself during the past fiscal year but said that if the house impeaches the president, as expected, "I would not want the president to use one nickel of these funds for his defence."

Meanwhile, Associated Milk Producers Inc., largest milk co-operative in the U.S. pleaded guilty today to conspiracy and making illegal campaign contributions and was fined the maximum $35,000 penalty.

AMPI was the 12th corporation to be charged in Watergate related matters and the first to be charged with a felony. Harold Nelson, its former general manager and David Parr, its former special counsel, pleaded guilty to similar violations within recent days.

U.S. BELL TEL FACES STRIKE

WASHINGTON (UPI) — The Communications Workers of America announced today it will go on strike against the U.S. Bell Telephone System Monday if agreement is not reached beforehand on a new nationwide contract.

Union president Glenn Watts told a news conference the vote showed lopsided approval for the strike authorization.

NEWS BRIEFS

RECORD SALES FOR FORD CANADA

OAKVILLE, Ont. — Ford Motor Co. of Canada Wednesday reported record sales and net income for both the second quarter and first half of 1974 but said second-quarter Canadian sales and earnings were lower. Sales for the period were $2.01 billion compared with $1.86 billion for the first half of last year. In Dearborn, Mich., however, Ford of America reported profits for the same period were $168 million, down from $394 million in the same 1973 period.

Up Minimum Wage

LONDON (Reuter) — Britain's largest labor union began today a campaign for a national minimum wage of about $75 a week.

The Transport and General Workers Union is seeking the support of government and industry to wipe out what it describes as the scandal of low wages.

GM Fined

WASHINGTON (AP) — General Motors has been ordered to pay a $100,000 fine for failing to notify for several years the owners of 200,000 GM trucks manufactured during the years 1960 and 1965 that the wheels of their vehicles were defective.

Tug Hits Causeway

NEW ORLEANS, La. (AP) — A tugboat pushing four empty barges crashed into the Lake Pontchartrain Causeway today, and three persons were drowned when their vehicles plunged into the lake, deputies said.

WORDPLAY

Send your own WORDPLAY, care of this newspaper.

TURKS ADVANCE AGAIN

Times News Services

Turkish soldiers and Greek-Cypriot forces continued fighting today as the UN Security Council considered withdrawing peacekeeping forces from Turkish-controlled areas of Cyprus.

Secretary-General Kurt Waldheim, after the Soviet Union vetoed a resolution that would have expanded the UN role in Cyprus, said he had no alternative but to comply with insistent Turkish demand for the removal of UN troops from Turkish-controlled areas of the island.

While the Cyprus ceasefire threatened to crumble, Greece's new civilian government decided to return to a 1952 constitution without restoring the abolished monarchy of King Constantine II, government officials said.

In Cyprus, Turkish warships anchored off the northern port of Kyrenia shelled two Greek-Cypriot towns Wednesday, less than 24 hours after the signing of a three-hation cease-fire agreement in Geneva.

Greek Cypriot leaders denounced the attacks as "gross violations" of the truce and accused Turkey of sending more reinforcements to occupied sections of the embattled island.

At the United Nations, Soviet Ambassador Yakov Malik rushed to the Security Council from vacation and vetoed a resolution calling for peacekeeping forces to expand their duties on Cyprus in accordance with the Geneva peace agreement.

Immediately after the dramatic vote, Waldheim said Turkey's military commander on Cyprus had demanded U.N. withdrawal from Turkish enclaves. Waldheim said he had no choice but to comply.

In Moscow, the official Soviet news agency Tass, said Malik "foiled the attempts" by some North Atlantic Treaty Organization members to impose a change in the U.N. role without "sufficient sounding out."

In Athens, Greece's new civilian government began demobilizing its forces today, 12 days after Turkey's invasion of Cyprus brought the nation to the brink of war.

Loosen Mortgage Clamp: Builders

Canadian home builders will urge the federal government to release more money for mortgages, even if the interest rate has to go above 12 per cent to do it.

The federal governmet had cut back the supply of mortgage funds to dampen inflation but now was in danger of over-kill, E.W. Assaly, president of the Housing and Urban Development Association of Canada, said in Victoria Wednesday.

He said housing starts probably would be 20,000 below the target of 265,000 because of the lack of mortgage funds.

He told a news conference his association would urge the government to release funds, even if the interest rate had to float upwards.

If the interest rate is pegged artificially low, no money would be invested in mortgages and the supply would dry up.

He said the federal government often acts on the advice of his association, which represents builders, suppliers, sub trades, lawyers and architects.

Assaly, president of his own construction firm in Ottawa, said the association would urge the restrictions on mortgage loans be eased in time to encourage fall construction.

Keith Morley of Toronto, immediate past president of the association, said construction men had adopted a philosophy of "better alive at 18 per cent than dead at 6 per cent."

He said there was no value in a 6 per cent mortgage rate if there were no funds available. The important thing was to increase the supply of money and encourage home construction.

Morley said Canadians over-react to increases in the mortgage rate when other interest rates are much higher.

He noted that there was little publicity over the announcement by Simpsons Sears that it would raise its charge account interest to 21 per cent from 19.2 per cent for balances under $750.

(The change takes effect Feb. 1. Other department stores are holding at their present rates which range from 18 per cent to 19.2)

Morley said if the cost of living continued to climb, the cost of mortgages would have to go up too.

"If the rate of inflation is 10 per cent or 12 per cent, a person must make about 15 per cent on his money or he isn't

See CANADIAN page 2